"Along the Potomac," Carlisle Bargeron's sparkling column of subtleties and satire . . . appears today on page 9.

The Washington Post

Today—Cloudy, followed by snow or rain.
Tomorrow—Rain and slightly warmer; colder at night.
Yesterday—High, 45; low, 33.
Details on Page 6.

NO. 21,401 ENTERED AS SECOND CLASS MATTER, POSTOFFICE, WASHINGTON, D. C. WASHINGTON: SATURDAY, JANUARY 19, 1935 ** COPYRIGHT, 1935, BY THE WASHINGTON POST. THREE CENTS

Mais and Legenza Caught, 4 Others Held in New York

New Tri-State Gang Is 'Picked Off' Without a Single Shot.

One Held Accused Of Harboring Pair

Richmond Prepares to Return Two Killers for Execution.

New York, Jan. 18 (AP).—Without a shot being fired, Department of Justice agents and Philadelphia detectives, working quietly and with precision, today "picked off" five members of the notorious "Tri-State" gang.

A sixth fugitive taken in the round-up is accused of having harbored gang members.

Unwittingly, Marie McKeever "fingered" the mob.

The McKeever woman was one of the prisoners. The others, Robert Mais, 29, and Walter Legenza, 41, desperadoes under sentence of death in Virginia, and Martin Farrell, 28, and Edwin Gale, 23, both escaped convicts, were picked up quietly. So was Roy Willey, charged in a Federal complaint with harboring Mais and Legenza.

Arrests Are Described.

Frank Fay, head of the New York division of the Department of Justice, described the arrests with these words:

"We picked them off one by one so that the members of the gang didn't know we were even on the trail until we grabbed them.

"The arrest of these five eradicates, so far as we know, the 'Tri-State' gang with its record of robbery and murder."

It was henna-haired Marie who gave the department and operatives from New York and Philadelphia the break. First, they learned she was in town. They had been searching for her as an accessory.

Completely oblivious, she led detectives shadowing her to the gang, one by one. Fay said the arrests were made with the usual "scuffling," but no member of the gang "had a chance" to reach for a weapon.

Trailed to Hotel.

She first was trailed to a midtown hotel. There Farrell and Gale were picked up, unarmed. They made no attempt at resistance.

Then the agents followed Marie to Legenza, who with Mais had shot his way out of the Richmond Jail last September 29, killing a policeman and wounding two others. He was in a hospital undergoing treatment for fractures of both legs.—broken as he jumped down an embankment to escape Philadelphia police on December 14.

Marie was trailed again. This time she led her shadowers to Mais' apartment.

Scores of officers surrounded the apartment and the street in which it was situated. Fay's men burst in, covered him with their guns before he could grab a weapon near him.

Woman Suspected Aid.

The woman was trailed because she was suspected by Federal agents of knowing something of the escape of Mais and Legenza. The guns with which they shot their way out of jail had been sent to them in "canned chicken" tins. They had been convicted of slaying a truck driver in a Federal Reserve Bank hold-up.

To the "Tri-State" gang the Federal agents attributed many crimes

Continued on Page 3, Column 2.

Captured in New York

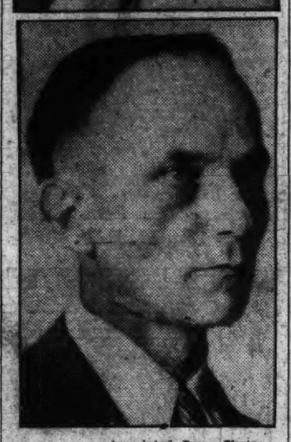

Associated Press Photos.

Robert Mais (top) and Walter Legenza.

Graft Charges In D. C. Heard By Crime Body

House Sub-Committee Set to Call Figures Close to Underworld.

Groundwork for an exhaustive investigation of crime conditions in the Capital was laid by the special District crime sub-committee at its first meeting in the House District Committee room yesterday.

Determination to push the investigation was prompted, committee members said, by crime statistics and analyses submitted by The Post and stories told by a score of others, including lawyers, civic leaders and ordinary citizens and others with knowledge of the local underworld.

A member of the District Bar, whose name was not disclosed by Representative Jennings Randolph, of West Virginia, committee chairman, has volunteered his services without charge to the committee.

Charges submitted to the committee run the gamut from grafting police, "fixers" about the courts, to accusations that some subchiefs in Government departments receive a "rake-off" on the gambling collections made in their offices.

Joseph L. Gammell, chairman of the police and fire committee of the Federation of Citizens' Associations, was among those who urged the committee to pursue its drive on crime and pledged the cooperation of his organization.

Power to subpena witnesses, both within the District and beyond its borders, is to be sought by the committee. An appropriation of $5,000 also is to be sought.

Among the first witnesses to be called are underworld characters and those having first-hand information of conditions. These are to

Continued on Page 3, Column 5.

Dakota Votes Impeachment

Governor Moodie Faces Trial on Charges of "Corruption."

Bismarck, N. Dak., Jan. 18 (AP).—Gov. Thomas H. Moodie, Democrat whose fight for the Governorship only began when he won election last November 6, today was impeached by the North Dakota House of Representatives.

His eligibility challenged in quo warranto proceedings before the State Supreme Court even before he took office 12 days ago, the former newspaper editor today faced suspension until the State Senate votes on the charges brought against him by the House of Representatives.

The impeachment resolution, sponsored by the dominant Nonpartisan-Republican faction of the House, was rushed to a vote two hours after it was offered. Moodie supporters, who fought it bitterly averring it was only a political move, could muster only 51 votes against the Nonpartisans' 60.

The resolution charged Gov. Moodie with "crimes, corrupt conduct, malfeasance and misdemeanors in office," but did not specify the violations.

Under State laws Moodie will be suspended until charges in the impeachment resolution are heard by the State Senate. Lieut. Gov. Walter Welford, affiliated with the Nonpartisan League faction, will take over the duties of Governor.

House Passes D. C. Budget Denying Rise

Cannon-Blanton Machine Deaf to Police, Fire School Requests.

$39,308,404 Bill Sped Through With Only Few Voting.

Riding roughshod over the pleas of House members for restoration of character education funds, an increase in the Metropolitan police force, and additional fire-fighting equipment, the Cannon-Blanton machine yesterday pushed a $39,306,404 District appropriations bill through the House.

The measure was passed finally with approximately 50 members on the floor and scarcely a dozen voting in a voice vote, after all amendments had been defeated.

Hearings will start before the Senate sub-committee at the convenience of the District Commissioners. Senator Thomas, chairman, said that a letter has been sent the Commissioners to this effect.

Expect Better in Senate.

The Senate sub-committee, as heretofore, is expected to give a more sympathetic hearing to the requests of the District heads for a large United States lump-sum payment and other increases blocked by the Cannon-Blanton machine in the House.

Representative J. William Ditter, of Pennsylvania, the only Republican member of the sub-committee, made a futile fight for restoration of an estimate of $87,540 to continue the three-year character education experiment a second year.

He cited the testimony of Dr. Frank W. Ballou, superintendent of schools, before the sub-committee in support of his demand that the experiment be continued. He divided his amendment into five parts. The first was defeated, 62 to 33, the second was ruled out of order, so he abandoned the other three in disgust.

Officials' Testimony Read.

An amendment to increase the police force was likewise defeated by 43 to 40, through the joint objections of Chairman Clarence Cannon and Representative Blanton, the ranking Democratic member.

Representative Dirksen (Republican), of Illinois, offered an amendment to restore $16,000 for the purchase of two additional combination hose wagons for the fire department. He read testimony of fire officials before the sub-committee to show that much of the department's equipment is 15 to 20 years old.

Dirksen's amendment was defeated, 37 to 17.

The sub-committee and the House District Committee were urged jointly to take steps to eliminate or control the burning of soft coal in Washington by Representative Hamilton Fish (Republican), of New York.

Called "Dirtiest City."

"Washington is one of the dirtiest cities in the country," he said, "and this soot is proving injurious to the health of all District residents."

Blanton said that the appropriations sub-committee is powerless to regulate the smoke nuisance and intimated that the job was one for the House District Committee to tackle.

Two Dominate Sub-Committee.

The District supply bill is practically the only departmental appropriations measure that goes through the House without one or more amendments being forced on the committee from the floor.

For the last two years Cannon and Blanton have so dominated the sub-committee that even another member of it, to say nothing of other members in the House, has been unable to alter it in the slightest respect.

The two members dominate the drafting of the bill from the time it reaches the Capitol until it is sent to the Senate, and last year they were able to force Senate conferees to drop most amendments approved by the Senate.

Biparty War On 'Security' Is Launched

Connery's Committee to Hold "Rump" Hearings.

Insurgents Struggle to Compel Increased Benefits.

Opposition to the New Deal's economic security program developed yesterday among both Democrats and Republicans on Capitol Hill.

Indications were a formidable tug-of-war to force amendment of the Wagner-Lewis bill to provide for larger old-age pensions and bigger unemployment insurance benefits would be waged by a coalition of both major parties.

The views of many insurgents were reflected in an attack on the Roosevelt security program made by Senator Long (Democrat), Louisiana.

"All the people would get that would do 'em any good under that $15-a-month plan," he shouted, "could be put in your right eye." He added he would seek an old-age pension of $30 or $40 a month.

"Rump" Hearings Planned.

Meanwhile, in what observers regarded as an effort to head off congressional criticism of his plan, President Roosevelt emphasized there was no limit on the amount of old-age pensions States could vote. He pointed out the Federal Government only contemplated matching State contributions up to a grand total of $30 a month or $15 each.

Perhaps the biggest storm warning was hoisted in the House by Chairman Connery, of the Labor Committee. He protested against submission of the Lewis bill to the House Ways and Means Committee and disclosed his committee would conduct "rump" hearings on all old-age and unemployment plans and report out those it favored.

Wagner-Lewis bill hearing will be opened Monday by the House Ways and Means Committee and Tuesday by the Senate Finance Committee. Secretary Perkins and other high-ranking officials will be among the witnesses.

Governors Approve.

Chairman Doughton said the House group might require two or three weeks to complete its study. He said there was little possibility of joint hearings.

Representative Keller (Democrat), Illinois, announced he received almost uniformly favorable comments in an old age pension questionnaire circulated among Governors. He revealed Gov. Talmadge, Georgia, was the only executive out of 31 who was opposed.

Most of the Governors told Keller they wished pensions of $30 a month, although a few asked $40 or more.

District Seeks Share In Security Plan.

A study of legislation to enable the District to share in the social security legislation program of President Roosevelt will be undertaken by Corporation Counsel E. Barrett Prettyman, at the direction of Commissioner George E. Allen.

The legislation for the District will conform generally with the social security program of the President, Commissioner Allen said. Bills providing old age pensions for District residents are now pending in Congress.

Wales May Sell Ranch.

London, Jan. 18 (U.P.).—The Prince of Wales, economizing in the spirit of the times, is considering the sale of his Alberta, Canada, ranch.

Mrs. Hauptmann Shouts 'Lie' At Woman Accusing Husband

Bronx Bakery Operator Tells of Bruno's Trip at Time of Crime.

Swears He Had Injured Ankle

Anna Rebuked by Court and Mate for Her Outburst.

(Copyright, 1935, by the United Press.)

Flemington, N. J., Jan. 18.—Anna Schoeffler Hauptmann flung through a steaming courtroom today a shrill defense of her husband.

They were the first words she has uttered above a whisper from her seat two chairs away from Bruno Richard Hauptmann as the State piled accusation on accusation that he was the murderer of the Lindbergh baby.

It sounded like a quarrel between two Bronx housewives over a clothesline or a mop.

On the witness stand was Mrs. Ella Achenbach, an ample matron, who operates a bakery and lunchroom in the Bronx. Anna Hauptmann once worked for her as a waitress.

Another Surprise Witness.

No one expected Mrs. Achenbach to come waddling out of the crowd and say what she did. For, before she got off the witness stand, she had hurled another damning piece of evidence at Hauptmann.

Back in 1932 the Hauptmanns and the Achenbachs lived five doors from each other in the Bronx. The two women ran into each other's back door twice or three times a day to borrow sugar and salt, to trade neighborhood gossip.

Mrs. Achenbach was not surprised, then, when Mrs. Hauptmann came over either March 2 or 3, 1932—she wasn't sure of the date, but she knows it was less than two days after the Lindbergh baby was kidnaped.

"And what happened then?" asked Attorney General David T. Wilentz.

The witness replied in a thick German accent:

"Anna Hauptmann told me they had just got back from a trip."

"You Are Lying," She Shouts.

The thought sped through every mind in the courtroom that here was refutation of Hauptmann's contention that he was in the Bronx the night the Lindbergh baby was kidnaped. Here was refutation of Mrs. Hauptmann's story that her husband had escorted her home from the bakery (not Mrs. Achenbach's bakery) where she worked on the night of March 1.

The Hauptmanns had been on a trip, Mrs. Achenbach said, and that meant that Mrs. Hauptmann, too, was away from the Bronx on the night of March 1.

Mrs. Hauptmann must have known how damning such testimony was, because abruptly she was out of her chair and shrilling at the witness:

"Mrs. Achenbach, you are lying."

For five seconds she stood there in her shapeless blue dress and her blue hat with the little veil falling over her nose. Then she sat down. Nobody had to pull her back into her chair as Hauptmann was pulled back yesterday after he, too, had called a witness "liar!" Mrs. Hauptmann had a pleased smile on her lips and the attorney general was the first to notice it.

Wilentz Protests.

He addressed the court:

"If your honor please, the State is getting a little tired of this play acting in the courtroom. Three times this has happened now. The defendant, Hauptmann, called a witness a liar some time ago, and called one a liar yesterday. Now the defendant's wife calls a witness a liar. Are the delightful Mr. and Mrs. Hauptmann conducting this trial or is your honor conducting it?"

That was what a lot of people wanted to know—whether these outbursts of the Hauptmanns came from careful coaching or from emotional tension. Justice Thomas W. Trenchard made no attempt to find out. Instead, he turned to Mrs. Hauptmann and said:

"Madam, don't you realize the impropriety of making such an outburst in court?"

"Yes, your honor, I do," she said, rising.

"And you will promise to keep quiet from now on?"

"Yes, your honor, I will."

Edward J. Reilly, chief of defense counsel, made a formal apol-

Continued on Page 4, Column 5.

A 'First Family' Bride and the Bridegroom

Associated Press and Wide World Photos.

MR. AND MRS. JOHN BOETTIGER.

Gold Decision By High Court Likely Monday

The Tribunal's Precedent for Filing Opinion After Verdict Revealed.

(Associated Press.)

The possibility of a Supreme Court ruling in the gold cases Monday arose last night as a study of its records revealed precedent for announcing a verdict and filing the opinion later.

The court has had one consultation on the case. Another will be held today if its regular schedule is followed. Should the ruling not be issued Monday, it could not be announced until February 4.

The writing of an opinion is generally a time-consuming task, especially in a case of such importance. Precedents and other legalistic considerations usually are discussed exhaustively.

The practice of the court is to expedite cases of great importance. During argument on the gold cases last week it left no doubt that it realizes the importance of the decision it is about to make and its profound influence upon the whole monetary and financial structure of the Nation.

Precedent for announcing the ruling and then writing the opinion goes back to 1905 and a case in which E. H. Harriman brought suit

Continued on Page 7, Column 3.

Anna Dall on a Secret Trip With Boettiger After Wedding

Capital Society, Long Aware of the Romance, Is Surprised at Suddenness of Quiet, Home Ceremony.

Echoes of wedding bells in New York rang through the haunts of Washington society yesterday as the marriage of Mrs. Anna Roosevelt Dall, daughter of the President and Mrs. Roosevelt, to John Boettiger, former Chicago and Washington newspaperman, crowded all other subjects out of tea table conversations. What had long been rumored as a possibility had become a fact.

Yesterday's ceremony in the Roosevelt home, 49 East Sixty-fifth street, New York City, was the second marriage for both participants. Mrs. Dall divorced Curtis Dall, father of her two children, last autumn in Reno, Nev., and Mr. Boettiger was divorced from his first wife in November. Although the wedding came as a surprise, no previous announcement having been given out and even a tantamount denial of an engagement having been made, it was attended by members of the President's family. The President himself remained in the White House, and it was there that a verbal announcement was made to newspapermen by Stephen Early, Presidential secretary.

On Secret Trip.

The Boettigers left for a secret destination on their wedding trip immediately after the ceremony.

Regret that the marriage would remove to New York from Washington society one of its most vivacious members was freely expressed throughout the city last night. The blonde daughter of the White House, mother of "Sistie," 8, and "Buzzie" Dall, 4, famous grandchildren of President Roosevelt, has long been a favorite among the Capital's younger set. She has won friendship through a typical Rooseveltian quality of unconventionality, the laughter of herself and her friends having enlivened the White House upon many a gay occasion. She was a familiar figure, usually ac-

Continued on Page 7, Column 1.

Col. Lindbergh To Fly Pacific At Trial's End

Expected to Blaze Way for Transport Service to the Orient.

(Copyright, 1935, by the Associated Press.)

New York, Jan. 18.—Col. Charles A. Lindbergh is expected to take the leading part in the conquest of another ocean for United States' aviation—just as soon as the court in Flemington, N. J., decides whether Bruno Richard Hauptmann murdered his son.

The famous flier, it was revealed by intimate associates today, is expected to fly the Pacific Ocean preliminary to the establishment of an experimental air transport service between America and the Orient, which will reduce the transportation time between the Orient and the New World to 60 flying hours.

The Pan-American Airways System, whose technical committee Col. Lindbergh heads, is rapidly advancing plans for the establishment of an experimental air

Continued on Page 6, Column 3.

Eccles Faces Quiz by Glass Before Confirmation Ballot

Federal Reserve Chairman May Be Questioned About Interest in Chain Banks by Senate Banking Committee.

By Robert C. Albright.

Senate confirmation of Marriner S. Eccles, chairman of the Federal Reserve Board, may wait on pointed questioning of the former Utah banker before the Senate Banking Committee, with Senator Carter Glass, of Virginia, in the examiner's chair, it was learned last night.

Former chain bank interests of Eccles in Utah and Idaho, as well as the Utahan's views on current agitation for a central bank of issue, are expected to figure in the questioning. An executive meeting of the Senate Committee to consider the nomination was tentatively set for Tuesday, but Eccles has not yet been asked to appear.

Meanwhile, the Federal Reserve Board announced adoption of a policy limiting the tenure of office to six years for the three directors it names to the boards of each reserve bank, apparently in an effort to eliminate from the management of these banks many of the men who have been running them.

Although the board's new policy does not become effective until appointments are made the latter part of the year, Owen D. Young, a class C director of the Federal Reserve Bank of New York since 1927, was reported to be ready to resign to conform to the policy.

The question of Eccles' confirmation came up at a recent meeting of the Senate Banking Committee, and the nomination was permitted to go over, at the request of Senator Glass, when he found it impossible to attend the meeting.

Eccles and Glass recently were in sharp disagreement over action by Federal agencies ordering State banks outside the Federal Reserve system to reduce their deposit interest rates from 3 to 2½ per cent. The Federal Deposit Insurance Corporation subsequently held up the effective date of its order.

Although Senator Glass declined to comment last night, it was learned he is interested in Eccles' former chain bank operations. An advocate of sound branch banking, Glass has consistently fought chain bank extension. Eccles came to Washington after serving as president of the First Security Corporation, operating 26 banks and a trust company, with $50,000,000 in resources. He was required by law to divorce himself of his holdings, before taking office.

Questioning also may turn on Eccles' testimony before the Senate committee in 1933, when, among other things, he urged heavy ex-

Continued on Page 3, Column 5.

More Snow Likely Here Today; Storms Sweep Northwest Area

More snow may fall in Washington today, possibly changing to sleet or rain in the afternoon, the Weather Bureau predicted last night, as winter held most of the Nation within its icy hand.

Much of the snow that carpeted the city with white Wednesday night and early Thursday remained yesterday as the mercury stayed in the upper thirties. Yesterday's minimum was 35 at 9 a. m., while maximum was 37 at 3 p. m. Today, the Weather Bureau said, the temperatures will be between 30 and 37.

Meanwhile, blizzards sweeping the Northwest States, 30 below temperatures on the bleak northern plains and a hazardous sheet of ice from Nebraska to the Atlantic were reported by the Associated Press.

A man was crushed to death at Rosebud, Oreg., when snow caved in a roof.

Montana shivered. At Havre it was 32 below, in Helena 26 below and at Bemidji, Minn., the mercury sank to 25. One man died and another was seriously ill of carbon monoxide gas inhaled when they stayed in their ditched truck at Red Wing, Minn.

(Associated Press.)

Disaster overtook four ships today as gales and heavy snow storms kicked up angry seas in both the Atlantic and Pacific Oceans.

At least two men died in the swirling waters, both within sight of their rescuers.

A breeches buoy carried to safety 28 sailors from the stranded British freighter Kennery which broke in two on a ledge off Halifax, Nova Scotia. But her heroic captain, Duncan Milne, last man to quit the battered vessel, lost his footing as he stepped toward the buoy and was swallowed by the churning waves.

A daring rescue by the Japanese destroyer Haki was disclosed today when survivors of the wrecked steamer Hayataka Maru reached Chefoo, Shantung Province, China. An aged man who fell into the sea was the only one of 151 passengers and crew lost.

Two other ships were damaged by fire.

Army Orders 'Rough Ride' Test To Eject 'Swivel Chair' Fliers

(Associated Press.)

A stiff "rough ride" test for the 1,228 pilots in the Army Air Corps, designed to eliminate the "swivel chair" officers and make way for the junior and more rugged personnel, was ordered yesterday by Secretary Dern.

All flying officers will have to take the test by June 30. Those who can "take it" will stay in. Those who can't will be transferred to nonflying duty in the Air Corps or to some other branch of the service.

The test, devised by the general staff and Air Corps chiefs, is a part of a plan approved by the War Secretary for improvement in the corps. Pilots who succeed in passing it, however, will be required to fly a maximum of 100 hours a year, under all conditions such as night, instrument, cross-country and formation flying.

Dern also approved a temporary promotion system through which junior officers, assigned to commands ordinarily filled by higher ranks may receive ratings in accordance with the duties they are performing.

This will benefit officers throughout the corps, but its immediate effect will be to grant higher ranks to officers assigned to the new general headquarters air force.

As recommended by the Baker aviation committee, all Air Corps officers of 15 or less years service hereafter will be required to pass the flying tests annually.

The tests require each pilot to acquire a standard of flying proficiency by flying a minimum of:

Thirty-five hours' navigation, including one flight of at least 500 miles with a minimum of two intermediate landings. Officers in the United States must make not less than two flights of at least 200 miles each over the Department of Commerce airways, using available radio navigation aids and communication systems.

Ten hours' instrument flying, including a minimum of five hours "blind flying" under the hood.

Ten hours' night flying.

Five hours' formation flying.

Index of Today's Features.

Alleged Great Aunt (fiction)	12
Along the Potomac	9
Clapper's Between You and Me	9
Church News	10
Classified Advertisements	23, 24
Comics	25
Culbertson on Bridge	13
Editorials	9
Editorial Features	9
Federal Diary	26
Local News	15
New Congress Caricature	9
Pictures a Full Page	14
Post Impressionist	6
Postlude—Music Comment	16
Radio Comment, Programs	26
Society	11
Sports	17, 18, 19
Stage and Screen	12
Strange as it Seems	16
Sullivan on Broadway	10
Vital Statistics	23
Weather Report	6
William Lyon Phelps	9
Women's Activities	12, 13

Advisory Body Acts to Speed Trade Credits

Committee Is Appointed by Council; Chamber Hails Stock Rules Change.

By Felix Bruner.

Promising to speed its work of assembling business opinion for the guidance of the Administration, the Business Advisory Council of 52 leading industrialists yesterday announced appointment of a committee to consider plans for developing intermediate credits for small concerns.

The council, headed by Secretary Roper, has invited business to express its views on legislation and other governmental problems, promising to see that these views are passed on to proper authorities.

While the council was formulating its plans, Representative Snell, of New York, Republican leader, assailed it as "supercommission" Government.

"If we are going to have supercommission Government, the American House and Senate should be abolished," he said.

Chamber Hails Report.

The action of the advisory council, coupled with the recent liberalization of the Security Exchange Commission's registration rules, was greeted with enthusiasm by business heads. The board of directors of the Chamber of Commerce of the United States yesterday heard a report approving the action of the Securities Commission.

Henry P. Kendall, chairman of the advisory council, announced he would appoint, in addition to the credits committee, an advisory committee on housing and decentralization of industry. Members of the intermediate credits committee are Fred I. Kent, vice president of the Bankers Trust Co., New York; Harold C. Smith, president of the Illinois Tool Co., and Grosvenor Jones, chief of the finance investment division of the Bureau of Foreign and Domestic Commerce.

The report of the Chamber of Commerce Committee on securities registration was signed by Robert V. Fleming, chairman of the chamber's finance department committee, and vice president of the American Bankers Association.

Improvement Pointed Out.

The new registration form, the report said, "is a substantial improvement over the earlier registration form, which, in many instances, required an almost prohibitive amount of information from issuers of securities, and much of which had little or no value to investors.

"There is reason to believe that the commission has gone a long way toward meeting the criticisms of business executives, bankers, lawyers and accountants, by removing many non-essential provisions that visited expense and annoyance on issuers. The change should be of substantial value in permitting both new and refunding issues to get under way.

"The clarification and simplification permitted in the registration statement should make possible the preparation of concise and intelligible information for use of prospective purchasers of securities."

Byrd Preparing For Start Home

Little America, Antarctica, Jan. 17 (delayed) (via Mackay Radio) (AP).—The second Antarctic Expedition led by Rear Admiral Richard E. Byrd began breaking camp today, making ready for early departure home. It was the anniversary of his second landing on the Antarctic continent.

Stores are being packed and hauled to the surface. To do this it has been necessary to break down the tunnels which for nearly a year have been the paths of a mole-like existence. Everything fit for salvage will be brought home to help reduce the expedition's debt.

Lieut. Comdr. George O. Noville is directing breaking camp. Both the Bear of Oakland and the Jacob Ruppert, supply ships, are nearing the Bay of Whales here.

Florida Judge Posts Bond on Bribe Charge

Miami, Fla., Jan. 18 (AP).—Criminal Court Judge E. C. Collins surrendered this afternoon, posted a $2,000 bond and said he would reply tomorrow to grand jury indictments charging him with embezzlement and accepting a bribe.

Judge Collins is charged with accepting $465.16 to suspend the sentence of J. W. Davis, jr., son of a Jemison, Ala., planter, who was returned here in September, 1934, on a charge of stealing an automobile. County jail records show he was released under suspended sentence after pleading guilty.

Pistol Is Ruled Out Of Hauptmann's Trial

Flemington, N. J., Jan. 18 (AP).—The pistol found in a short beam in Bruno Richard Hauptmann's garage with Lindbergh ransom bills will not figure in his trial.

The State agreed with the defense today that the weapon had no part in the kidnap-murder trial and would not be referred to in testimony, unless inadvertently by a witness. Nor will it be produced as an exhibit. The decision was made during the afternoon session of court by counsel for both sides.

Plane Crash Fatal to 2 Is Investigated by U. S.

Los Angeles, Jan. 18 (AP).—An airplane crash which killed Loren W. Mendell, 28, former endurance flight record holder, and Miss Polly Louise Counnerilh, 24, dancer, was under investigation by Department of Commerce representatives today.

Apparently beset by fog, they crashed against a hillside along Lytle Creek Canyon 40 miles northeast of here yesterday. Mendell and Miss Counnerilh, both of Los Angeles, had been to Barstow to visit her parents.

Between You and Me

A Blue Eagle on the Hot Seat; Williams and the Rich; Grand Coulee Project.

By Raymond Clapper

The Blue Eagle is sitting on a hot stove lid, and guesses are in order as to how long it will be before there is a big explosion in NIRB.

When Gen. Johnson's one-man rule was replaced by a board, various viewpoints were assembled in the new personnel to provide a cross-section of economic and business thought. On the right wing were placed two able figures from the higher ranks of the business world, Chairman S. Clay Williams, tobacco manufacturer, and Arthur Whiteside, head of Dun & Bradstreet. On the left wing was placed Sidney Hillman, head of the Amalgamated Clothing Workers, a vigorous Lithuanian-born labor leader, who always has regarded the A. F. of L. leadership as somewhat old fogey. Hillman is reinforced by two ex officio members of the board, Leon Henderson, a left-wing economist, and young Blackwell Smith, acting general counsel of NRA.

* * * *

Recently the board, unable to agree on recommendations as to the future of NRA, rendered a series of alternative proposals to President Roosevelt. Had the matter ended there it might not have been considered unusual. Any group of men is apt to have differences of opinion.

But the controversy began to blaze when Chairman Williams went to New York and made a speech outlining his hope that NRA would be continued temporarily on its present basis. A few hours before he was to speak other members of NIRB called a press conference. When asked for their views on the remarks of Williams, Smith remarked in his mild way that the chairman was obviously expressing his personal opinion. Hillman, more explosive, leaped to his feet and declared emphatically that it would be very unfortunate if the impression went out that Williams was speaking for the board.

Williams had set off the explosion by a passage toward the end of his speech defending the rich man as one who was working on the basis of 25 cents on the dollar—25 cents for himself and 75 cents in taxes for the Government.

"He and his property," Mr. Williams added, "are working for us all and the punitive expeditions that hangers-on and camp followers of the New Deal would like to launch against him won't even stand the test of arithmetic, much less of common sense or public interest."

Such outspoken words are seldom heards from inside the New Deal. Mr. Williams preceded this outburst by a plea in language that has been little heard in Washington for the last two years:

"It's the rich man who can do for the rest of us many, many things that we can't do for ourselves. And he should have encouragement, selfishly given, if you please—if for no other reason because of those important services that he alone is in position to render.

"And lest someone should think that by being rich or by attaining riches through his energy and thrift and his pioneering, he is to be rated as unduly favored above other men, or that there is danger to the country or to its people from such accumulations, let me remind you of the present state of the tax laws: If our wealthy citizen makes a very large income, half of it goes immediately to the Government as income taxes; and if in spite of that levy he accumulates a very large estate, half of that, at his death, goes to the Government as death taxes. In other words, the kind of earner and accumulator that I am describing is, in the end, working on the basis of 25 cents on the dollar, 25 cents for himself and 75 cents for the Government. And meanwhile, in addition to all of the employment and the volumes of business that he creates or handles when in full activity, he is paying a lot of taxes that the rest of us would have a hard time paying. So there's no occasion for worrying further about the rich man in America."

* * * *

How long are the New Dealers going to permit such heresy? Or is it heresy? The Business Advisory and Planning Council, which is Secretary of Commerce Roper's show, is said to be preparing to take a much more active role from now on. The Administration has invited it to register its views on pending legislation and other Government problems. The council is composed of some 50 big shots in the business world. Secretary Roper started it at the time NRA began. He thought it would become the superboard which would guide NRA, but Gen. Johnson had other ideas. Secretary Roper's group was elbowed out of the big tent and has had to be content with a sideshow. They are nosing back under the big canvas now.

Some time ago Dr. Elwood Mead, United States Commissioner of Reclamation and in charge of the Grand Coulee Dam project, became concerned over the impression in the East that there was no economic justification for this gigantic structure out in the middle of the desert in Washington State. He wrote to his publicity director on the scene asking if there was not some way of "educating" the East as to the merits of this dam.

Well, the hint took effect. In comes by mail a batch of publicity material with a big red heading: "News Flashes About the Grand Coulee Dam, Issued by the Spokane Chamber of Commerce News Bureau From the Seat of Activities at Spokane, Wash." The first item reports that the first steel piling for the coffer dam was driven on New Year's Day. The second item says there is a special postoffice at Grand Coulee which has to be moved around dodging the steam shovels—a postoffice on skids. The third item says the Government is building a railroad through a famous fossil bed to carry machinery and steel for the dam. That leaves a number of persons in the East still to be educated as to the merits of the project.

* * * *

It is getting to the point where there will be news when Secretary Ickes does not have a fight with somebody. Now he and David Lilienthal, of TVA, are at odds over the power set-up for the Administration's power development program. Lilienthal, who has made a study of power development in the British Isles, is for the "grid" system, a network of interconnecting power lines which throws all power into a common pool. Ickes prefers, so it is reported, to develop the most favorable areas independently. The argument against the grid system is that long distances and varying degrees of consumption developed in different areas; the attempt to link them together should wait until a later day.

In Congress

YESTERDAY.

Senate.

Met at noon and adjourned at 2:25 p. m. until noon Monday.

Confirmed nomination of James A. Moffett as Federal housing administrator.

Senator Vandenberg (Republican), Michigan, explained his "anti-meddling" reservation to the World Court protocol; Senator Logan (Democrat), Kentucky, spoke for World Court adherence.

Senator Fletcher (Democrat), Florida, introduced Administration bill for RFC extension.

House.

Met at noon and adjourned at 3:25 p. m. until noon Monday.

Passed and sent to the Senate the $39,308,404 District of Columbia appropriation bill.

Leaders announced the House would consider the $4,880,000,000 works relief bill Tuesday as a special order of business under a rule limiting debate.

Appropriation Committee considered departmental supply bills.

TODAY.

Senate.

Not in session.

House.

In recess.

Preparations will be made for opening of hearings Monday by the Ways and Means Committee on the Lewis economic security bill and by the Appropriations Committee on the vast works program.

"Thrift" to Continue, Campaigners Decide

New York, Jan. 18 (AP).—Thrift is still among the virtues, depression or no, it was decided today by the National Thrift Committee. Its executive chairman, J. Robert Stout, said the thrift campaign will continue this year despite suggestions that spending had more economic advocates than saving.

"We reached the decision that Benjamin Franklin knew what he was talking about," said Stout, "when he said 'A penny saved is a penny earned.'"

Mrs. Vanderbilt Granted $48,000 For Her Upkeep

New York, Jan. 18 (AP).—Surrogate James A. Foley today renewed the $48,000 annual allowance to Mrs. Gloria Morgan Vanderbilt for the maintenance of her home and herself, the amount to be paid out of the estate of her 10-year-old daughter, Gloria.

The order, substantially the same as the surrogate's order of a year ago, directs that the child's mother receive $9,000 for personal expenses, that $3,000 be paid as an allowance to the maternal grandmother, Mrs. Laura Kilpatrick Morgan; $1,500 be allowed for medical expenses, and the balance of $34,500 be paid by the guardians of the child's estate for the maintenance of her mother's home.

Mrs. Vanderbilt recently was denied sole custody of her heiress daughter who had been living with her maternal aunt, Mrs. Harry Payne Whitney. Now a ward of the court, little Gloria stays with Mrs. Whitney five days a week and with her mother on week-ends.

8 Members Added To Recreation Body

Appointment of eight new members of the Advisory Council on Playgrounds and Recreation was made yesterday by the District Commissioners on the recommendation of the council.

New members are: Morris Cafritz, of the Jewish Social Agencies; Leonard de Gast, general secretary of the Y. M. C. A.; Charles M. Fyfe, managing director of the District Boys Clubs; Miss Harlean James, executive secretary of the American Civic Association; Dr. L. J. Sheehan, of Catholic Charities, and Fred S. Walker, of the Columbia Typographical Union.

30-Hour Week Seen Increasing Coal Bill

Imposition of the 30-hour week on the mining industry would add $100,000,000 a year to the Nation's coal bill, the National Coal Association declared yesterday. It added that such legislation would operate to increase rather than decrease the percentage of idle time of the mine workers and aggravate rather than relieve irregularity of employment in the industry.

Board Awaits Capitol's Move On War Profits

Report of Roosevelt Aids Held Up as Congress Maps Legislation.

New York, Jan. 18 (AP).—The report of President Roosevelt's committee on wartime mobilization and profit-limiting, it was reliably indicated today, is being held up to allow Congress full opportunity to prepare its own legislation.

The committee, an inquiry disclosed, has held no meetings. So far as could be learned, none was contemplated in the immediate future.

The situation approximated this: The desire of the White House for an all-encompassing wartime plan has not lessened.

Ready to Draft Program.

The members of the committee are prepared to draft, on short notice, a program of iron-clad economic control for use in wartime. But since the appointment of the committee, activities on Capitol Hill furthering wartime legislation have greatly increased. The word went out to hold up any report by the President's committee.

The attention of the committee, at the moment, seemed centered on the public hearings next week of the House Military Affairs Committee, of which Representative J. J. McSwain is chairman.

Among those interested, the legislative hopes appeared to be twofold:

1. A preparedness that would serve also in the interests of peace; and

2. Minimizing, by strict control and limitation of profits, any agitation for war.

Crisis Abroad Discussed.

The unsettled international situation has weighed heavily in legislative discussions.

While the intent has been to avoid "jingoism" at every turn, the position of the President's committee virtually parallels that of a war-time advisory council.

The Cabinet members on the committee would control the vital phases of national life. The chairman, Bernard M. Baruch, led the work of the War Industries Board in the World War. George B. Eastman represents transportation, and George N. Peek, war-time trade. Hugh S. Johnson, aside from Baruch the only non-Government official on the commission, is an expert on the draft.

Baruch and Johnson will appear at the McSwain hearings.

Plea Entered By Col. Cooper

Former Bank Head Denies Misapplying Funds of Commercial.

Col. Wade H. Cooper, former head of the Commercial National Bank, Continental Trust Co. and United States Savings Bank, yesterday pleaded not guilty when arraigned in District Supreme Court on an indictment charging misappropriation of funds of the Commercial.

Benedict M. McNeil, a former teller at the Park Savings Bank, who was called upon to face arraignment on a charge of conspiring with two others, now dead, to embezzle funds of the Park Savings Bank, also pleaded not guilty.

Col. Cooper was indicted several months ago. He told reporters he was ready and anxious to stand trial.

The indictment against McNeil alleges that he, his father, Alexander McNeil, and Robert S. Stunz, former executive officer of the Park Savings Bank, conspired to steal the institution's funds. Stunz committed suicide when the bank closed, and the elder McNeil died several months ago.

New 'Hot Oil' Curb Speeded in Senate

The Senate Mines Committee yesterday agreed on new legislation to prohibit transportation of "hot oil" in interstate commerce and Senator Connally (Democrat), Texas, promptly introduced it in the Senate, the Associated Press reports.

The measure combines features of bills by Connally and Senator Gore (Democrat), Oklahoma. It is intended to meet the decision of the Supreme Court holding section 9 (c) of the recovery act unconstitutional because it delegated unlimited powers to the Executive to regulate the oil industry.

Trappers War Is Laid To Cut-Throat Tactics

New Orleans, Jan. 18 (AP).—Cut-throat competition in the muskrat pelt market was assigned today as the underlying cause of the "trappers' war" which sent 35 Federal deputies into the fertile trapping territory in St. Barnard and Plaquemines Parishes to serve warrants.

Invasion by deputies in the swamplands, from which hundreds of families secure livings from their traps, increased the tension between rival factions and gave rise to fear of further bloodshed before the controversy is settled.

Louis Lipsky Speaks At Synagogue Tonight

Louis Lipsky, member of the World Zionist Executive and former president of the American Zionist organization, will speak on the "Jewish Homeland Movement" at religious services tonight at the Sixth Street Synagogue.

Mr. Lipsky is here to attend the national conference on Palestine, which opens Sunday and brings to Washington 1,500 representatives of every leading Jewish organization.

Senator Glass Calls on President

Underwood & Underwood.

Senator Carter Glass (left), with Senator Harry F. Byrd, as they left the White House yesterday after meeting with the president. They urged the appointment of Baldwin B. Bane, of Virginia, as a member of the Securities and Exchange Commission.

Eccles Faces Quiz On Bank Position

Continued from Page 1.

penditures for public works, more equitable distribution of wealth through high income and inheritance taxes, and a unification of the banking system. Centering around Glass, strong Senate opposition recently has developed against further centralization of bank control in Washington.

Senator William H. King, of Utah, said last night he will attend Tuesday's banking committee meeting, to urge immediate confirmation of Eccles.

The Federal Reserve Board, in connection with its new directorship policy announced yesterday, indicated the reserve banks should adopt a similar system of rotation in reference to the six directors appointed by their stockholders. Banks were urged to select directors not primarily interested in banking.

It was explained that the reason the action was taken now, almost a year before any present terms expire, was to establish in advance a rule, the operation of which could not be said to be aimed at any particular individual.

"Gradual changes in the personnel of these directorates," the board said, "would insure against possible crystallization at the banks of the influence of individuals or groups, which might not be in the public interest, as the Reserve banks must render uniform service to all the elements in their communities."

Have luncheon Saturday at 1 P.M. in the Shadow of Waving Palm Trees

65¢ up

Music and Dancing To

Club Habana Orchestra Moe Baer, Conductor Come—You'll Enjoy Everything

Dinner 6 to 10 Daily $1.00 & $1.50

At the New Club Habana Eleven Eighteen Connecticut Ave.

Washington's Smartest Dinner & Supper Club

Reservations—"Albert" NAt. 2221

(Not Open Sundays)

SPECIAL NOTICES

ANNUAL REPORT OF THE LAWYERS' Title Insurance Company, January 17, 1935.—The undersigned, President and a majority of the board of directors of the Lawyers' Title Insurance Company, do hereby certify that the capital stock of the said company is one hundred and fifty thousand dollars ($150,000.00) and is fully paid, and that there are no debts of said company except current expenses.
ARTHUR G. BISHOP, President.
Francis E. Smith, Joseph N. Saunders, Chas. H. Bigh, Clarence P. Donohoe, Clarence E. Kefauver, George M. Emmerich, Clarence Dodge, Albert F. Miles, D. F. Roberts, Chas. H. Bauman, Charles W. Stetson, Chas. H. Kindle.
I, HARRY M. PACKARD, Secretary of the Lawyers' Title Insurance Company, do swear that the facts stated in the above certificate are true.
HARRY M. PACKARD.
Subscribed and sworn to before me this 18th day of January, A. D. 1935.
(Seal.) R. J. VIERBUCHEN, Notary Public, D. C.

ANNUAL REPORT OF THE DISTRICT Title Insurance Company, January 17, 1935.—The undersigned, President and a majority of the board of directors of the District Title Insurance Company, do hereby certify that the capital stock of the said company is one hundred and fifty thousand dollars ($150,000.00), and is fully paid, and that there are no debts of said company except current expenses.
ARTHUR G. BISHOP, President.
C. J. Bergmann, Horace G. Smithy, T. Howard Duckett, Claud Livingston, J. F. Story, R. E. Buckley, Alfred H. Lawson, W. C. Miller, Roger J. Whiteford, E. C. Baltz.
I, HARRY M. PACKARD, Secretary of the District Title Insurance Company, do swear that the facts stated in the above certificate are true.
HARRY M. PACKARD.
Subscribed and sworn to before me this 18th day of January, A. D. 1935.
(Seal.) R. J. VIERBUCHEN, Notary Public, D. C.

ANNUAL REPORT OF THE WASHINGTON Title Insurance Company, January 17, 1935.—The undersigned, President and a majority of the board of directors of the Washington Title Insurance Company, do hereby certify that the capital stock of the said company is one hundred thousand dollars ($100,000.00), and is fully paid, and that there are no debts of said company except current expenses.
ARTHUR G. BISHOP, President.
George H. O'Connor, Sifford Pearre, James McD. Shea, James F. Schick, A. W. Howard, C. B. Hurd, Fred McKee, L. Breuninger.
I, HARRY M. PACKARD, Secretary of the Washington Title Insurance Company, do concur that the facts stated in the above certificate are true.
HARRY M. PACKARD.
Subscribed and sworn to before me this 18th day of January, A. D. 1935.
(Seal.) R. J. VIERBUCHEN, Notary Public, D. C.

ANNUAL REPORT OF C. G. SLOAN & CO., Inc. We, the undersigned, the president and a majority of the board of trustees of C. G. Sloan & Co., Inc., of Washington, D. C., do hereby certify that the capital stock of the said corporation is $50,000.00, all of which has been actually paid in, and that there are no existing debts except current monthly bills. MARK McK. SLOAN, GEORGE H. EMMONS, JR., F. D. SLOAN.
I, Mark McK. Sloan, President of C. G. Sloan & Co., Inc., of the District of Columbia, affirm that the facts stated in the above are true, to the best of my knowledge and belief.
MARK McK. SLOAN, President.
Subscribed and affirmed before me this 17th day of January, 1935.
(Seal.) H. O. THOMPSON, Notary Public, D. C.

NOTICE OF DISSOLUTION OF PARTNERSHIP.—Notice is hereby given that the partnership lately subsisting between us, the undersigned Johanne Sorensen and Hansine Sorensen, carrying on business as a restaurant at 732 Sevententh street northwest, Washington, D. C., under the style or firm name of Danish Rose Restaurant, was on the 26TH DAY OF DECEMBER, 1934, dissolved by mutual consent, and that the business in the future will be carried on by the said Johanne Sorensen alone, who will pay and discharge all debts and liabilities, and receive all moneys payable to the said late firm.
HANSINE SORENSEN.
JOHANNE SORENSEN.

WEEKLY TRIPS TO AND FROM BALTIMORE. Also weekly trips within 50-mile radius of Washington. NO. 3343. SMITH'S TRANSFER & STORAGE CO.

SECRETARIES EARN Good Money—In Demand

Bard Graduates win prize positions Berlitzers' and Review Courses. Day-Evening Sessions. Positions for graduates. Inquire

BOYD SCHOOL NAt. 2336 1333 F st. N.W.

LEARN FRENCH SPANISH in the NEW Berlitz School 1115 Connecticut Ave. Special "Inaugural Rates"

Spelling Champion's Challenge Accepted

The challenge of the Capital City Spelling Club to spell against the club champion, Willard B. Smith, in a contest at the Mount Pleasant Library February 6, has been accepted by Mrs. Louise Dunwell, of 1507 Lamont street. She reached her decision to meet him in an official match after losing to him Thursday night at a club meeting.

SEMI-ANNUAL SALE of Gentlemen's Clothes

Customized by

Hickey-Freeman

$50	SUITS	$39.50	$60	COATS	$47.50
$55	SUITS	$43.50	$75	COATS	$59.50
$60	SUITS	$47.50	$80	COATS	$65.50
$65	SUITS	$51.50	$110	COATS	$88.00
$75	SUITS	$59.50	$135	COATS	$98.00
$95	SUITS	$71.50	$150	COATS	$118.00

Goldheim's

Apparel for Gentlemen . . . Established 1875

1409 H Street N.W. NAtional 1409

OUR SPECIAL SUIT $58.50

FINE FABRICS—EXCELLENT WORKMANSHIP MADE ON OUR OWN PREMISES UNDER THE PERSONAL SUPERVISION OF MR. J. M. STEIN.

FINEST IMPORTED SAXONY WORSTEDS, $110.00 VALUE

Special $75.00

J. M. Stein & Co.

523 13th St. N.W. Just Below F

Clearance IN THE PADDOCK SHOP

$50 Men's English Dress Boots $25

Closing out a limited quantity of these fine boots. Made of the highest quality polo calfskin.

$16.50 Riding Boots $12.50

Men's English riding boots. Made of genuine calf. High-cut leg.

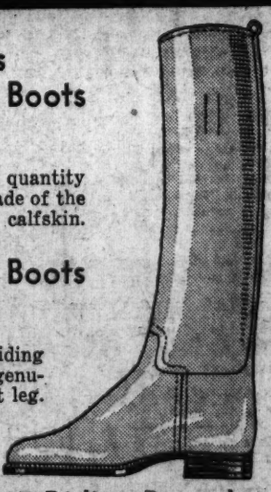

$10 to $15 Riding Breeches

Men's and women's wool riding breeches . . . limited quantity . . . tan, bark or rust. $7.95

$3.50 Riding Hats

Featuring our regular $3.50 fur felt sport hat at $2.95. All colors. $2.95

$10 to $15 Riding Coats

Closing out a wide assortment of women's riding coats. Brown, oxford gray or green. $8.95

BECKERS 1314 F Street N.W.

Mail and Phone Orders Filled

Mais, Legenza To Stay Caught, Is Hoover Vow

He Insists on Richmond's Word Pair Will Not Escape Again.

J. Edgar Hoover, director of the Division of Investigation, Department of Justice, expressed his determination yesterday that there shall be no repetition of the jail break which returned Mais and Legenza to liberty last September 29.

He asked and received assurances from Richmond that the escape would not be duplicated.

Still fresh in his mind was the Dillinger fiasco at Crown Point, Ind., which nullified the efforts of Federal agents in recapturing the desperado and his gang and subsequently resulted in the slaying of three Federal men. Hoover declared that all six fugitives taken in the Tri-State gang round-up in New York Thursday and yesterday face Federal indictments.

Compares Chases.

Another comparison with the Dillinger chase, which Hoover brought out, is the fact that Robert Mais and Walter Legenza met their doom through stealing guns from the National Guard Armory at Hyattsville June 2, 1934. That's all the United States had against them, though the pair were known to be bank robbers, hijackers and murderers.

Dillinger aroused Federal ire because he transported a stolen auto from one State into another.

While willing to discuss every detail of the Tri-State coup, Hoover grimly replied "No comment" when asked whether Alvin Karpis might now be in custody. With Kate "Ma" Barker and her son, Fred, slain this week by agents' guns and another gangster son, Arthur (Doc), under arrest, Karpis becomes the most desirable prize yet to be taken.

"Doc" Barker was captured January 8 but no announcement was made until his mother and brother were cornered and shot in Florida.

"We could not take a chance on spoiling that raid by letting out the news that 'Doc' was under arrest," explained the director.

Pursuit of Pair.

The Government's relentless pursuit of Mais and Legenza was given impetus by the kidnaping of William Weiss, Philadelphia liquor manufacturer, on November 19, 1934. According to information obtained by the division's Philadelphia office, the two killers were implicated in that crime. Weiss still is missing and is believed to have been killed.

Mais' criminal record began in Philadelphia on June 21, 1924, when he was arrested for breaking, entering and larceny. He was discharged. During the next ten years he succeeded in beating charges ranging from operating an auto without a driver's license and failing to render aid after an accident, to holdup, deadly assault and suspicion of holdup.

Following a long series of depredations by the Tri-State gang—holdups, bank robberies and hijackings in Washington, Baltimore, Philadelphia, Richmond and elsewhere—Mais, Legenza and Marie McKeever, the "moll" who unwittingly led to the latest roundup, were seized June 4, 1934, in a gun battle near the Baltimore fair grounds. The former was wounded.

Extradited to Richmond.

The two leaders were extradited to Richmond, brought to trial for the murder of E. M. Huband, driver of a Federal Reserve Bank truck, and convicted. Sentenced to die in the electric chair, they engineered a daring jailbreak a few weeks before the dates of execution, killing a policeman, W. A. Toots. Their trail of blood grew with the suicide, several weeks later, of Jailer R. C. Duke, who had brooded over the fatal break.

William Davis, alias George Woods, alias George Dunn, alias James Donovan, alias Walter Legenza, has a record dating back to January 31, 1923, when he was arrested in Memphis on charges of postoffice and bank robbery and sentenced to three years in the Federal penitentiary at Atlanta.

He helped found the Tri-State gang after escaping from Lorton Reformatory on June 8, 1933, where he was serving a term for safe cracking.

Martin Farrell for several months has been suspected of joining in the criminal activities of Mais and Legenza. Agents were advised he knew something about the kidnaping of Weiss.

Charges of Harboring.

Both Farrell and Roy Willey were named in a complaint filed before the United States commissioner in Philadelphia on January 8 charging that they harbored Mais and Legenza.

Marie McKeever consistently has evaded imprisonment, although she has had a police record for more than eight years. It began in Philadelphia December 16, 1934, when she was charged with being an inmate of a disorderly house. Adjudged guilty, her sentence was suspended and she was placed on probation two years.

Captured with Mais and Legenza in the Baltimore gun battle in June, the woman was released after being held on a charge of investigation. Less than a week later she was rearrested here but again released. On September 27, 1934, two days before the Richmond jailbreak, she was taken into custody there on a charge of being a person not of good character and later released on condition that she leave the city.

Leaves for New York.

Detective Sergt. Floyd Truscott, Washington policeman who was given a large share of the credit for ending, at least temporarily, the depredations of the Tri-State gang last year, left the Capital yesterday for New York on orders of Inspector Frank S. W. Burke.

At the same time it was revealed that a month ago Washington police received a tip Legenza was a patient in a New York hospital. An extensive canvass resulted but failed to uncover the gangster, who was registered under the name of Walter Stewart.

Justice Officer and Captured Gangsters

Department of Justice and Associated Press Photos.

Frank Fay (left), chief of New York Department of Justice officers, who led the capture of Mais and Legenza; Marie McKeever, who "led" the officers to the gangsters, and Martin Farrell, another gang member.

Pursuers Trap Mais, Legenza And 4 Others

Fugitive Killers Caught in New York Without Shot Being Fired.

Continued from Page 1.

—Fay said he was "morally certain" they were connected with the abduction last November in Philadelphia of William Weiss. Although an $8,000 ransom was paid, Weiss has not been seen since.

This kidnaping was followed by a $48,000 hold-up of the Philadelphia Electric Co. office, in which 50 employes were lined up. The gang was sought also in connection with this case.

Police also sought Mais in the mysterious wounding of Mrs. Leonora Gosslyn Fontaine, of Washington, at Upper Darby, Pa., in August, 1934. She was said to have been shot because she knew "too much."

Mais' mother, Mrs. Elizabeth Mais, of Philadelphia, was arrested, taken to Richmond, and indicted as an accessory to her son's escape. The State contended she smuggled the "canned chicken" guns into the jail. She was released, however, without being tried.

Virginia Will Speed Plans for Execution

Richmond, Va., Jan. 18 (AP).—Virginia authorities moved swiftly today to bring Robert Mais and Walter Legenza to a postponed end in the electric chair with a minimum of delay.

Richmond police expressed a determination to take no chances in handling the gangsters who shot their way out of the city jail, where they were held awaiting electrocution for the murder of a mail truck driver. The toll of the jail break was one policeman shot to death, two guards wounded and the suicide shortly afterward of another guard.

Immediately upon hearing that Federal agents, assisted by New York and Philadelphia police, had arrested Mais and Legenza, with Marie McKeever and two other gangsters in New York, Richmond police sought information about procedure required to bring the condemned men back to Virginia.

Extradition Papers Ready.

Even before a reply to their query was received, Commonwealth's Attorney T. Gray Haddon called Gov. Peery and secured extradition papers.

Tonight Mr. Haddon said he had talked by telephone with J. Edgar Hoover, chief of the bureau of investigation, Department of Justice, Washington, and was told that Federal authorities wanted assurance that the gangsters would be closely guarded and placed immediately in the Virginia Penitentiary when brought to this State.

Mr. Haddon said he gave this assurance and was told that Mr. Hoover would communicate with him in the morning, letting him know then what procedure would be followed and whether extradition would be necessary or whether Mais and Legenza could be brought here on Federal authority.

Meanwhile, Chief of Police R. B. Jordan announced that he was prepared to head a picked squad of nine officers who would guard the prisoners on the trip from New York to Virginia.

By breaking jail and remaining fugitives beyond the 90-day limit in which an appeal could have been taken, Mais and Legenza lost any opportunity to escape the death sentence by legal procedure and all that now is necessary is to set a new date for their execution, it was pointed out.

New World Bank Head May Again Be American

Basil, Switzerland, Jan. 18 (AP).—Leon Fraser, who will retire as president of the Bank for International Settlements when his term expires this spring, may be succeeded by another American.

Directors of the bank, in disclosing today that Fraser had declined reelection at their last meeting Monday, indicated they generally favor an American to head the bank as being more neutral and better able to harmonize conflicting European interests.

It's Col. Shirley Temple Now.

Boise, Idaho, Jan. 19 (AP).—Shirley Temple, child screen actress, today became colonel on the staff of Gov. C. Ben Ross of Idaho.

Associated Press Wirephoto.

Walter Legenza, one of the five Tri-State gangsters captured yesterday, as he was being carried by officers from the hospital to an ambulance.

Nice Indorses Prince Georges Gaming Drive

But Declines to Take Part in Move Until County Authorities Fail.

Annapolis, Md., Jan. 18. (Spl.). A further blow at illegal gambling in Prince Georges County was struck today when Gov. Harry W. Nice informed a delegation of county clergymen that he fully commended the efforts of the Prince Georges Board of Commissioners in their anti-gambling drive.

Gov. Nice also praised the stand of the county clergymen in the gambling situation, brought to a climax several weeks ago by the closing of the La Fontaine establishment on Bladensburg road. He promised full cooperation of constituted State authorities in maintaining law and order in the county.

The Rev. Walter P. Plumley, rector of St. John's Episcopal Church, Mount Rainier, was chairman and spokesman for the visiting delegation. The group also included the Rev. J. G. Lambrides, pastor of the Laurel First Baptist Church; the Rev. R. K. Nevitt, pastor of the Mount Rainier Methodist Church; the Rev. William Keith Custis, pastor of the Riverdale Presbyterian Church, and the Rev. Fred L. Miller, pastor of the Mount Rainier Christian Church.

Following the conference, members of the delegation expressed themselves as fully satisfied with the Governor's stand and believed the county commissioners would be further strengthened in their efforts to break up the "gambling ring."

The delegation failed, however, to obtain the Governor's support in its plea for an investigation of county government to determine why illegal gambling has been permitted to "operate unmolested for nearly 15 years."

"The Prince Georges authorities appear to be making every effort to enforce gambling laws in the county and I wish them all success in the movement. Until it is proven that they are not capable of breaking up illegal gambling, I feel that it is not within my jurisdiction to act," the Governor said.

Egbert F. Tingley, of Hyattsville, member from Prince Georges County in the House of Delegates, joined the delegation in its conference with the Governor and expressed the belief that the county commissioners and police force were making every possible effort to stop illegal gambling.

The resolution adopted unanimously recently by a group of 19 Prince Georges clergymen, representing as many churches, and presented yesterday to Gov. Nice, read as follows:

"We do hereby commend his Excellency, Harry W. Nice, Governor of Maryland, for his courageous opposition to gambling in the State of Maryland, as publicly announced prior to his election.

"We do hereby urge his Excellency to give his earnest support to the commissioners of Prince Georges County in their attempt to rid the county of illegal gambling.

"We do, furthermore, urge his Excellency, in harmony with his preelection assurances, to institute a probe of county officials to determine why illegal gambling has been allowed to operate unmolested for nearly 15 years."

Newspaper Ads Cost $490,000,000 in 1934

New York, Jan. 18 (U.P.).—Advertisers spent approximately $490,000,000 for space in the daily newspapers of the country in 1934, according to estimates tonight by the magazine Editor and Publisher.

The year's lineage was 10.6 per cent ahead of 1933, and 1.2 per cent ahead of 1932, although 37.9 per cent below the peak year of 1929. This was the first time in the depression that a year had exceeded the preceding year in daily newspaper advertising. For 15 consecutive months now, each month's lineage has been greater than that of the corresponding month a year earlier.

King Albert's Sister Soon to Become Nun

Paris, Jan. 18 (U.P.).—Princess Josephine, of Belgium, 62, youngest of two sisters of the late King Albert, soon will become a nun at St. Lions' convent at Guntherstahl.

She is one of the highest ranking princesses in history to enter a convent.

Spider's Bite Fatal.

Hanford, Calif., Jan. 18 (AP).—A bite from a black spider was given by officials here today as the cause of the death of Mathew Hild, sr., 67.

Graft Charges In D. C. Heard By Crime Body

House Sub-Committee Set to Call Figures Close to Underworld.

Continued from Page 1.

be heard in executive sessions, under oath, with only committee members and newspaper representatives present. Some of their testimony will not be made public immediately. Representative William T. Schulte, of Indiana, sponsored this plan.

There was a flurry of joshing when a committee member jumped from his chair out of range of camera lenses when photographers sought to get pictures of the full committee.

"You're not afraid some of these gangsters will put you on the spot, are you?" laughed Representative Schulte.

A sharply contrasting picture of conditions in Washington was verbally painted on the floor of the House by Representative Clarence Cannon, of Missouri, chairman of the House District appropriations sub-committee, and Representative Thomas L. Blanton, of Texas.

Their praise of the efficiency of the present police force and their declarations that Washington suffered very little from crime were voiced in a successful battle to defeat a proposal by Representative Randolph to add 35 policemen to the present authorized strength of the department. The force was reduced by 35 men in 1933 and 1934.

"Our committee," Representative Cannon insisted, "made an exhaustive investigation both as to crime conditions in Washington and elsewhere and the number of policemen in Washington and other cities.

"There is vastly less crime in Washington than in the average American city. There are vastly more police per capita in Washington than in other cities. The wages paid police here are much in excess of those paid elsewhere."

Transient Problem Cited.

"Did the committee take into consideration the 100,000 to 200,000 transients who crowd Washington each average day?" Representative Gerald J. Boileau, of Wisconsin, asked. Mr. Cannon admitted it had not. Installation of traffic lights and radios in police automobiles had made 65 policemen available for patrol duty, Cannon and Blanton agreed. The Texan said the metropolitan force was supplemented by others. He mentioned the Park, White House, Department of Agriculture, Capitol and House and Senate Office Building forces.

Representative Alfred L. Bulwinkle, of North Carolina, declared that traffic conditions and the large number of accidents demanded more policemen. Turning to Representative Cannon, he said:

"Why, following the logic of the gentleman from Missouri we should reduce and further reduce the number of police to insure better and better conditions and fewer deaths."

The Randolph amendment was beaten, 40 to 43.

The crime committee is to meet in executive session at 7 o'clock Monday. It is not planned to hear any witnesses at that meeting, Representative Randolph said, but to go over in greater detail the program to be followed.

Holdup Nets Bandits $8,000.

Newton, Mass., Jan. 18 (AP).—Five men, armed with a machine gun and pistols, held up three employes of the Earnshaw Knitting Mills in the plant office today and escaped with $8,000.

Now 3-mile-a-minute

BOEING Transport Planes

on the

Washington-Pittsburgh-Akron-Cleveland-Detroit Route

FASTEST SERVICE

Washington to Pittsburgh	90 minutes
Akron	2½ hours
Cleveland	3 hours
Detroit	3¾ hours

Direct connections at Pittsburgh with TWA and at Cleveland with UAL for

Anywhere West FLY

Pennsylvania Airlines and Transport Company

NATIONAL 7070

The Williard Shop

is placing on sale its entire stock of Fall and Winter Suits and Overcoats. Also the custom tailored Tuxedo Full Dress Suits.

$35.00 SUITS OR O'COATS.....$22.50
$40.00 SUITS OR O'COATS.....$27.50
$45.00 SUITS OR O'COATS.....$29.50
$50.00 SUITS OR O'COATS.....$32.50
$60.00 SUITS OR O'COATS.....$38.50

The Williard Shop

Conn. Ave. at L St. N.W.

French to Use Passion Isle, Weird Realm of Mad 'King'

Cruiser Leaves Los Angeles Monday to Occupy Coral Reef; Its Lagoon Held Ideal Landing Place for Navy Planes in Pacific.

Los Angeles, Jan. 18 (AP).—The French cruiser Jeanne D'Arc will leave here Monday to take formal possession of the tropical Isle of Passion, 1,300 miles west of the Panama Canal, as a naval landing field in the Pacific.

This desolate, coral-ringed formation, about 1 mile square, has in its center a lagoon ideal for use by seaplanes.

Called Clipperton Island on the maps, it was the locale years ago of a weird tale from which it derived its name, "the Isle of Passion."

A mad Negro reputedly proclaimed himself king of the island after all the other male inhabitants had perished. He decried that all women on the island become inmates of his harem. One night one of the women crushed his skull with a hammer.

The United States gunboat Yorktown stopped there in 1917 and discovered the tragedy. The body of the "king" remained unburied. Twenty rude crosses marked the graves of other inhabitants.

For 35 years the island's ownership was disputed between France and Mexico, the King of Italy, acting as mediator, finally ending the dispute by awarding the island to France in 1931.

Shipmasters have been giving the island a wide berth ever since Cortez discovered it in 1523, it being one of the most dangerous coral reefs in its region of the Pacific. It resembles a white sail from the distance, its highest point being only 60 feet and most of it only 12 feet above high water.

D. C. Policeman to Face Charge of Intoxication

Policeman John C. Baum, attached to the Sixth Precinct, was ordered yesterday to face Trial Board action on intoxication charges.

He was suspended Thursday by Capt. Joseph Pierson after allegedly failing to report through patrol-box system. Scheduled to report at 3 p. m., Baum reputedly missed the "call" and was suspended when he appeared at the station house at 4 p. m.

Mrs. Seton Wins Divorce.

Santa Fe, Jan. 18 (AP).—Judge J. L. Dailey granted a divorce today to Grace Gallatin Seton, of Greenwich, Conn., from Ernest Thompson Seton, Santa Fe, noted naturalist and author. Mrs. Seton alleged incompatibility.

ABC Is Sued By Beer Dealer

Takoma Park Seller Asks Court to Make Board Renew Permit.

Action to compel the Alcoholic Beverage Control Board to renew his beer and light wine permit was begun in the District Supreme Court yesterday by Harry M. Ballos, 317 Cedar street, Takoma Park.

Ballos complained that his permit expired January 10, and although a majority of the property owners within a radius of 600 feet offered no objection to his application for a renewal, it was rejected.

He charged that the board, composed of three members, had split on his case, two of the members voting against his license and the third voting in his favor. The two who voted against the renewal, Chairman George W. Offutt and Isaac M. Gans, said they acknowledged the property owners were not hostile, but that others outside the 600-foot limit were. Mrs. Agnes Mason, the third member, asked that the license be renewed.

Justice Joseph W. Cox ordered the board to show cause by January 24 why the license should not be granted.

Rotary Picks Atlantic City.

Chicago, Jan. 18 (AP).—The 1936 convention of Rotary International will be held at Atlantic City, it was decided here today by the board of directors.

Del Monte FOOD PRODUCTS

ASPARAGUS TIPS 2 Picnic Cans 25c; med. can 21c; No. 1 can 22c

PINEAPPLE 3 No. 1 cans 25c; crushed No. 2 can 15c; Sliced large can 18c

PEACHES *Sliced or Halves* 2 lge. cans 35c; No. 1 Can Sliced 11c

SPINACH 2 No. 1 cans 17c; 2 lge. cans 25c

CORN Golden Bantam 2 12-oz. cans 25c; Crosby white 2 med. cans 27c

PEARS *Bartlett Halves* No. 1 can 15c; large can 25c

FRUIT SALAD med. can 19c; large can 29c

Royal Anne **CHERRIES** med. can 17c; large can 27c

A&P FOOD STORES ESTABLISHED 1859 — WHERE ECONOMY RULES

These prices effective in Washington and Suburbs until Saturday Closing, Jan. 19, 1935.

Red Circle lb. 21c
Eight o'clock lb. 19c

Ground Fresh at Time of Purchase

In Our Meat Markets

Fancy **LEG of LAMB** lb. 23c

Mild Cured (Half or Whole) **SMOKED HAMS** lb. 18c

Center Slices, lb. 29c

Fresh Frying or Roasting **CHICKENS** lb. 28c

NUT MARGARINE NUTLEY ....lb. pkg. 15c
BACON Sunnyfield Sliced ..lb. 35c
LIVER Tender Beef 2 lbs. 25c
Swift's Jewel SHORTENING ....lb. 14c
Auths or Briggs Sausage MEAT .....lb. 25c
PORK LOIN ROAST lb. 23c
Swifts Premium HAM, lb. 21c

Fancy Milk Fed **VEAL**
CUTLETS .....lb. 31c
LOIN CHOPS ....lb. 27c
RIB CHOPS .....lb. 25c
Shoulder Chops ...lb. 19c
Breast, with pocket, lb. 12c
SHOULDER Roast lb. 15c

SUNNYFIELD FLOUR 5-lb. Bag 21c; 12-lb. Bag 49c

FRUITS AND VEGETABLES

Fancy White **Cauliflower** head 15c

Iceberg Lettuce, 2 hds. 19c; 2 hds. 25c
Crisp Celery .....2 bunches 25c
New Cabbage .....lb. 5c
New Potatoes .....4 lbs. 25c
Yellow Onions .....3 lbs. 13c
Fresh Broccoli .....2 lbs. 19c

Fresh Texas **Spinach** lb. 6c

Grapefruit .....3 for 13c; 3 for 17c
Brussels Sprouts.....pt. 15c, qt. 23c
Cooking Apples .....3 lbs. 13c
Ripe Bananas.....doz. 21c, or 25c
Juicy Lemons.....4 for 10c; doz. 29c
Winesap Box Apples .....4 lbs. 19c

Idaho Baking **Potatoes 10** Lbs. Cloth Bag 28c

Coconog ½-lb. can 15c
Mello-Wheat 28-oz. pkg. 15c
Sparkle 4 pkgs. 17c

Gold Medal Flour .....12 lbs. 61c
Navy Beans .....4 lbs. 17c
Standard Tomatoes ....2 med. cans, 15c
Olympia Dried Soaked Peas, med. can, 7c
Grandmothers Swedish Rye Bread Lb. Loaf 9c
Triangle Salt .....pkg. 3c
NBC Ritz Crackers .....lb. pkg. 19c
NBC Oreo Sandwich.....lb. 29c
Lifebuoy Soap .....3 cakes 19c
Fels Naptha Soap.....2 cakes 9c
Rinso .....3 small, 25c; large 21c

LIBBY'S Canned Meats

Corned Beef .....2 No. 1 cans 29c
Corned Beef Hash .....2 No. 2 cans 29c
Lunch Tongue .....No. 2 can, 21c
Vienna Sausage .....2 cans, 15c
Potted Meats ..3 ¼ cans 10c; 3 ½ cans 17c
Chile Con Carne .....3 cans, 25c

Ransom Cash Trail Retraced at Trial of Hauptmann

Hauptmann's Trial Retraces Ransom Trail

Officers Tell of Arresting Carpenter and Finding Gold Notes.

Flemington, N. J., Jan. 18 (AP).—The accusing dollar signs of the Lindbergh ransom money studded the court record today, as Bruno Richard Hauptmann entered the thirteenth day of the murder trial.

Henry Eichin, the Bronx engineer, took the stand for cross-examination by Edward J. Reilly, chief defense counsel.

Q. Where do you say your map indicates Dr. Condon's residence? A. On the east side of Decatur avenue.

Dr. Condon's residence was about 4½ miles from St. Raymond's Cemetery, Eichin said.

Reilly asked him what routes could be used to go from the Hauptmann house to Woodlawn of St. Raymond's Cemeteries.

Q. There are a half a dozen different streets could be used? A. Yes.

On redirect Attorney General David T. Wilentz asked a few questions.

Q. With particular reference to Woodlawn Cemetery, the territory surrounding it, is it thickly populated and dense, or is it quiet, sort of country appearing? A. It is quiet, sort of country appearing.

Q. Are there any residents north, south, east or west in the vicinity? A. Not in the immediate vicinity.

Q. How many hundred feet away would the first house be?—A. Approximately 1,000 feet.

Q. Northeast of the cemetery, how many residences?—A. In that particular block, one residence.

Q. Is that also a country area?—A. Yes, sir.

Q. Is it a quiet place at night?—A. Yes, sir.

Q. Now tell me how far it is from Mr. Hauptmann's to Woodlawn Cemetery, and to St. Raymond's Cemetery as a man would go by auto?—A. From Hauptmann's home to Woodlawn Cemetery is 2.7 miles. To St. Raymond's, 4.3.

Calls Arresting Officer.

Wilentz then called Sergt. John Wallace, of the State police.

Q. On September 18, 1934, tell us what you did?—A. With New York police and Department of Justice agents, we went to the vicinity of Hauptmann's home in the Bronx and remained there until 2 a. m., when we were relieved. We returned at 7 a. m. on the 19th. The officers split into three groups.

Q. What happened about 9 o'clock with reference to Hauptmann?—A. The defendant left the residence at 1279 East 222d street about 9 o'clock.

Q. Did he leave to take his wife to work?—A. Not as far as I know.

Q. What did you do next?—A. We saw the defendant again. He came out of the driveway in a Dodge.

The detective told how the police followed Hauptmann and arrested him.

He was searched, Wallace continued, and a wallet was found in his left hip pocket. There was $29 in it, including a $20 bill, which when checked, the witness added, was found to be a "Lindbergh ransom bill."

"The Last of $300."

Q. Did he make any explanation of the $20 gold certificate?—A. He stated the bill was the last of $300 in gold certificates he had had in his possession during the past few years.

Q. Was he asked if he had any more?—A. He said he did not have more, but he had $120 in gold pieces at home in a strong box."

Q. Now when you got back to the Hauptmann home, what happened then?—A. Hauptmann was brought into the Hauptmann bedroom and a search was made of the room and a strong box was found containing the gold coins.

Q. Did the papers in the box occupy all the space?—A. It was pretty well crowded.

The party then went to the Second Precinct Police Station and a statement was written by Hauptmann, Wallace said.

Q. Do you know whether those words were dictated or spelled?—A. I never heard any words spelled to the defendant.

Q. Well, what did you hear?—A. I heard the words dictated and Hauptmann wrote them on a piece of paper.

Q. Was Mrs. Hauptmann in and about the premises at the time of the arrest?—A. Yes, sir.

Q. Did you find a wooden plane?—A. Yes, in the garage.

Wilentz brought out that the plane had been initialed by the police officers but otherwise was in the condition as found. It was offered in evidence.

Finds Gold Certificates.

Q. What else did you find at the house?—A. With Mrs. Hauptmann and the police officers, I found two packages in the south wall of the garage.

Q. What was in the two packages?—A. In the two packages there were 100 gold certificates in one package and 83 gold certificates in the other.

Q. Ten dollar certificates? A. Yes, $10 certificates.

Q. What did you do?—A. The money was counted in the presence of Mrs. Hauptmann. We took one of the bills and checked with the ransom money serial numbers.

Q. Now the New York police officers continued to search in and about the garage after that?—A. They did.

Q. What did they find?—A. A gallon shellac can buried under a work-bench.

Q. What was found in the can?—A. Two cloths were in the top of the can and two packages wrapped in newspaper.

Q. These are the two towels (Wilentz displayed the cloths)?—A. Yes.

Found Money in Can.

Q. I understand you found some money in the shellac can.—A. Yes.

Q. How much money?—A. $11,930.

Q. What kind of money?—A. Lindbergh ransom money gold certificates.

Q. Are these bills in the packages just as they were found?—A. Yes.

Q. So that there in that can were the bills as found?—A. Yes, sir.

Q. As you walked into the garage was the can concealed? A. Yes. It was underneath the work bench near the south wall of the garage. There were two uprights, which concealed the can from view.

Q. So it was under the bench, between the uprights, in a compartment concealed by a wide board?—A. Yes.

The detective then recounted how he returned to the police station and confronted Hauptmann with the money found.

Q. Did you ask if he had any more money?—A. I did. He said no.

Q. Any more gold certificates?—A. He said no.

Q. Any more of Col. Lindbergh's money?—A. He said no.

Hauptmann said the money had been in a shoe box and was wet, Wallace related.

Neighbor Takes Stand.

Mrs. Ella Achenbach followed Wallace. She said she lived six or seven blocks from Hauptmann's home.

Q. Did you see Mr. Bruno Richard Hauptmann after the kidnaping?—A. One or two days after the kidnaping I saw Mrs. Hauptmann and she said they had just come back from a trip.

Then came Mrs. Hauptmann's outburst.

Q. Did you observe Hauptmann that morning?—A. When he went down my front steps he kind of supported himself on the side of the stoop.

Attorney Reilly took the witness.

Q. After Anna Hauptmann came back from Europe in 1928 with your children did she present you with a bill?—A. Yes.

Q. And you refused to pay it?—A. I guess that's right.

Detective James Petrosino, of the New York City police, took the witness stand to tell how he searched Hauptmann's home September 20, the day after the arrest.

James M. Cashman, New York detective, came next to tell of finding the plane in a chest of tools in Hauptmann's garage.

Charles F. W. Enkler, a New York police department carpenter, was called to tell of demolishing the Hauptmann garage, after the arrest.

Stock Dealings Reviewed.

William Mulligan, customer's man for Steiner, Rouse & Co., New York brokerage firm, took the stand and told of Hauptmann's stock dealings through the firm.

Hauptmann, he said, carried on an account in his own name for a time and later transferred it to his wife, in her maiden name, Anna Schoeffler. Mrs. Hauptmann, he added, never appeared to use the account and all transactions through it were made by her husband.

The customer's man, on cross-examination, said Hauptmann came to the brokerage house frequently.

Q. Did he come with anyone else?—A. I think alone.

Q. Do you know a man named Fisch?—A. Yes.

Q. Was Fisch a customer of yours?—A. No.

Q. You saw him there with Hauptmann a number of times?—A. Five or six.

Q. When?—A. In the spring of 1933, late spring or summer.

Q. Did Hauptmann tell you he was in business?—A. Yes. He said he was in the fur business.

Q. Did he say with whom he was in business?—A. Yes, Isador Fisch.

Q. Have you any independent knowledge Fisch traded through Hauptmann's account?—A. He couldn't.

Q. He could give Hauptmann the money and ask him "Buy five, buy ten?"—A. Yes.

Q. Do you know where Hauptmann got the money?—A. No.

Court recessed at 5:02 p. m. for the week-end.

Club Hears Dr. Jaeger.

A discussion of international relations by Dr. Walter H. E. Jaeger, of the University of Maryland, was the feature of a recent meeting of the Mothers and Teachers Club of the Hyattsville Elementary School. An entertainment program was in charge of Mrs. A. E. Cook and Mrs. Harvey T. Casbarian.

She Drew Mrs. Hauptmann's Wrath

Associated Press Wirephoto.

Mrs. Ella Achenbach, witness, whose testimony yesterday caused Mrs. Hauptmann to shout "You are lying!" shown as she left the courthouse.

Judge Accepts Student Bonds For Speeding

U. of M. Boys Promise to Preach Gospel of Careful Driving.

Assured that they would return to the campus and preach the "gospel" of careful driving, Judge Isaac R. Hitt, sitting in Traffic Court, yesterday accepted the personal bond of three University of Maryland students, who were charged with speeding in the District.

The students, Louis F. Slagg, Herbert Goldstein and Hugh A. Ferry, gathered together in the hallway immediately after accepting the judge's proposal and discussed ways and means of carrying out his orders.

The police drive against traffic violators was aided by yesterday's snow, and only 53 persons were arraigned on 61 charges. Five persons were locked up overnight for their appearance in court yesterday.

Only 16 speeders were on the docket, and 22 persons faced charges of violating parking regulations, three for passing stop signs and one each for passing a red light and failing to give a hand signal. But $1,090 was collected in fines and forfeitures.

Meanwhile, charging that the Commissioners have no authority under the traffic laws to declare a "snow removal emergency," Attorneys Michael J. Colbert and F. Joseph Donohue filed a motion before Judge Hitt to quash information filed against Attorney Charles E. Ford, charged with parking between 2 and 8 a. m., in violation of new regulations.

Policeman J. W. Musselman, the defense said, placed traffic tickets on Ford's car Tuesday and Wednesday nights as it stood on Sixteenth street. Even if the Commissioners have the authority to declare such an emergency, the motion charges that on Tuesday night there was no emergency and, therefore, Ford violated no law.

The defense further claimed that such a regulation is "restrictive legislation," since it does not apply to all people on all streets and the Constitution prohibits "class legislation."

Leimbach Funeral To Be Held Today

He Was National Park Seminary Official.

Funeral services for George Matthew Leimbach, secretary-treasurer of the National Park Seminary, Forest Glen, Md., for the last 31 years, who died of pneumonia at his residence, 102 West Underwood street, Chevy Chase, Md., Thursday, will be held at Chambers Funeral Chapel today at 2 p. m. Burial will be in Prospect Hill Cemetery.

Born in Washington 65 years ago, Mr. Leimbach had lived here all his life, and was well known in musical circles in his youth as a master of the violin and viola.

He and three associates at the seminary appeared frequently in programs of chamber music until about 15 years ago. For many years he directed the seminary's musical activities, supervising many Gilbert and Sullivan operettas.

Surviving Mr. Leimbach are his wife, Mrs. Marion Howe Leimbach, and two children, Sarah Louise and Charles L. Leimbach.

School Contract Awarded.

The contract for construction of the addition of ten rooms and a gymnasium to the Alice Deal Junior High School, at Davenport and Howard streets northwest, was awarded yesterday by the District Commissioners to Birchett & Atkins, Inc., of Washington. The low bid was $135,983. Completion of the addition is expected within seven months.

State to Stress Money Motive In Kidnaping

Prosecutors Plan to Show Increase in Wealth of Hauptmann.

Flemington, N. J., Jan. 18 (AP).—The State of New Jersey proposes to weave $50,000 of unexplained, increased wealth into the financial worth of Bruno Richard Hauptmann next week in its effort to prove him the Lindbergh baby killer with money as his motive.

"Money, money, lots of money," said Attorney General David T. Wilentz, in his opening address to the Hauptmann murder trial jury. And money will be the topic of courtroom discussion when the session resumes Monday.

The then unknown German carpenter, and his wife, Anna, the State will seek to show, went on a spending spree that began about April 2, 1932, when the ransom was paid, and continued until his arrest last September.

Enjoyed Luxuries.

The silent artisan and his wife practiced a pinching frugality before Col. Charles A. Lindbergh paid the ransom through an intermediary to shadowy "John," the State contends. His net worth just before the crime was committed was approximately $5,000, the records allegedly show.

His net worth, the same records indicate, when he was arrested last September, was exactly $19,119.12.

In the intervening two and one-half years, the attorney general and his staff said they would show next week, the Hauptmanns enjoyed an ease of living they never before experienced.

U. S. Expert to Testify.

They stopped working, the State says. The evidence will show a new $400 radio, trips to Florida, hunting excursions to Maine, a tour across the country, the wife's visit to Germany and a "surprising" amount of stock market speculation by the husband.

William Frank, of the U. S. Internal Revenue Bureau, has spent many days since the arrest tracing Hauptmann's financial transactions. He will come to court Monday.

The State attorneys expect him to tell in detail, using Hauptmann's own accounts to some extent, how the defendant had in his possession since April 2, 1932, the unearned sum of $49,960.

J. T. Arrington Is Dead at 70

Funeral Today for Retired Official of Sewing Machine Firm.

J. T. Arrington, 70, former superintendent of the stores of the Singer Sewing Machine Co. in Virginia, Delaware and Maryland, died yesterday at his home, 16 Girard street northeast.

Born in Franklin County, Va., Mr. Arrington was educated in the public schools there. He taught for a while in the county schools, then joined the sewing machine firm, with which he was associated for many years. He retired January 1.

While he was in Roanoke, Va., as district manager, Mr. Arrington was chairman of the Republican committee, serving for several years. He was nominated for the Virginia House of Delegates, but refused to accept the nomination because of business interests.

He is survived by his widow, two daughters, Mrs. Audrey V. Kenyon and Mrs. Harriet B. Fennell, and two sons, J. Guy and G. Fuller L. Arrington, all of Washington.

Funeral services will be held at his home at 1 p. m. today. Burial will be in Monocacy Cemetery, Beallsville, Md.

Walter Hayward Named Bank Head

Other Officers Chosen by Seat Pleasant Office.

Walter J. Hayward yesterday was elected president of the Seat Pleasant (Md.) Bank at its annual stockholders' meeting. Seven other officers and 13 directors were selected.

Frederick L. Wight, jr., was given the office of first vice president; W. Clinton Brown, second vice president, and Daniel G. Joseph, third vice president.

Leo J. Naughton was reelected cashier, while Margaret S. Gwyer was selected as his assistant. Walter L. Green, Hyattsville attorney, was named counsel, and George N. Wells was elected chairman of the board of directors.

The directors selected include, in addition to Hayward, Wight Brown, Joseph Wells, Naughton and Green, Reginald L. Nalley, J. C. A. Cameron, Mendel Behrend, B. E. Behrend and F. L. Watkins.

Additional Road Funds Needed, Shirley Says

Roanoke, Va., Jan. 18 (AP).—Additional revenue will have to be forthcoming from some source before much progress can be made on building the primary road system of Virginia, H. G. Shirley, chairman of the State highway commission, told the Roanoke Lions Club last night.

The taking over of the secondary road system by the State was pictured by Mr. Shirley as having imposed a severe financial drain on the highway department. The use of convict labor also was seen by Mr. Shirley as contributing to increased cost of road building because of "the inefficiency" of such labor.

Mrs. Hauptmann Shouts 'Lie' At Woman Accusing Husband

Continued from Page 1.

ogy to the court for Mrs. Hauptmann's outburst and for Hauptmann's action of yesterday. It was accepted.

Then it occurred to everybody that sitting over in the witness chair was Mrs. Achenbach glaring through her spectacles at Anna Hauptmann. Mrs. Achenbach was not through yet. She had a bigger blow to deliver against the Hauptmanns.

"Now, Mrs. Achenbach," Wilentz said, "what else happened that day Mrs. Hauptmann came over to your house?"

"She was there a while," Mrs. Achenbach replied, "and then Richard came over. He was walking with a limp. He said he had sprained his ankle and he sat in my parlor and massaged his leg."

With those words Mrs. Achenbach built another brick wall of circumstantial evidence against Hauptmann, for it is the State's contention that the Lindbergh baby was killed when the ladder down which the kidnaper was carrying it broke. The State further believes that the baby died instantly when its head struck the ground, causing a skull fracture 2 inches in diameter.

Defense Unprepared.

Now, if the baby was killed in this fall, the State argues, the man who was carrying it must have been injured, too.

Among the people in the courtroom who were not prepared for such testimony were the counsel for the defense. Reilly started cross-examination, striding toward the witness chair as though he intended to tear Mrs. Achenbach to pieces.

He forced from her an admission that several years ago Mrs. Hauptmann took one of the Achenbach children to Europe. When they got back from the trip, Mrs. Hauptmann presented an expense bill to Mrs. Achenbach.

"And you never have paid that bill to this day, have you?" Reilly thundered.

"Oh, my, is that what Anna Hauptmann said?" yelled Mrs. Achenbach angrily. "I paid that bill to her and I will ask my husband to prove it for me."

Reilly pounded away at her for half an hour, but when he got through all he had achieved was:

He made Mrs. Achenbach admit that she didn't smell any liniment or arnica on the day Hauptmann visited her.

He made her admit that Hauptmann did not come into her house on a cane or crutches.

Then Mrs. Achenbach swept out of the courtroom, flinging one last defiant look at Anna Hauptmann.

Hauptmann Rebukes Wife.

During a lull in the session Hauptmann leaned across to his wife and rebuked her for interrupting the court proceedings.

"What did you do that for?" he asked her. "You'll only hurt our case."

"I just couldn't help it," Mrs. Hauptmann replied meekly.

Late in the day the State carried into court a board from Hauptmann's own home to add to the charge that he is the kidnaper and murderer.

It was a panel taken from a closet in the Hauptmann home.

On it was written:

"2974 Decatur ave."

That is the home of Dr. John F. Condon, the "Jafsie" who was Col. Charles A. Lindbergh's emissary in the ransom negotiations.

Below that was written:

"Se-3-7154."

That was Jafsie's telephone number at the time he was negotiating with the kidnaper—a man whom he identified as Hauptmann.

Hauptmann has told many stories about those scribblings on the board. At first he said he put them there because he had been reading about the Lindbergh case in the newspapers and was interested enough to write down the address and telephone number of "Jafsie."

Then he changed his story and said Isidor Fisch had written them.

The State brought Inspector Henry Bruckman of the New York Police Department to the witness stand today. He swore that Hauptmann had confessed to New York authorities that he wrote the figures on the board in the closet.

Minor witnesses today included police officers who told of finding the $14,600 ransom money on the premises of Hauptmann's home. They also identified the carpenter's kit and tools which were admitted as evidence.

The trial will resume Monday morning.

Roosevelt Likes 'Alphabet' Bill, Sirovich Says

Declares President Favors Civil Service Rating for Agencies.

Representative William I. Sirovich (Democrat), of New York, yesterday declared that President Roosevelt has approved the "principle" of everything in his bill to bring employes of New Deal agencies into the civil service.

As chairman of a special subcommittee handling the measure, Sirovich went over his bill, point by point, with Mr. Roosevelt yesterday. It would affect drastically almost all of the 100,000 employes of the emergency agencies.

The bill, introduced Wednesday in the House, would require a non-competitive examination of these employes, given by the Civil Service Commission, to determine their fitness for their jobs. The examinations must be taken within one year.

Only positions exempted would be those filled by election or those exempted by special Executive orders of the President, acting on recommendations of department heads. No temporary appointment in the Executive branch of the Government or the District of Columbia may exceed six months in any two-year period unless by Presidential order, it is specified.

The Sirovich bill also sets up a collective bargaining system for Government workers, in that those who have been discharged could appeal to a special board consisting of a representative of the Civil Service Commission, a department representative and a labor delegate named by employes.

The bill also provides for optional retirement after 30 years' service, and it would reclassify Federal workers to prevent one employe from receiving $6,000 a year for doing the same work for which another gets $1,200.

Second Roosevelt Ball Planned at Shoreham

Plans yesterday were nearing completion for the second President Roosevelt birthday ball, at the Shoreham Hotel, January 30, at 10 p. m. Proceeds from the affair will be used to combat infantile paralysis.

Rear Admiral Cary T. Grayson and Mrs. John R. Williams are in charge of arrangements. Assisting are Raymond T. Baker, Admiral Mark Bristol and Mrs. Reeve Lewis.

A reception committee is being chosen by Mrs. Williams. The floor committee will be headed by Capt. Edwin M. Watson, U. S. N., and Miss Audrey Campbell will be in charge of the music.

Payne, Suffering Cold, Is Taken to Hospital

Judge John Barton Payne, chairman of the American Red Cross, was in George Washington University Hospital last night suffering from a severe cold and bronchitis.

Dr. Walter Bloedorn and Rear Admiral Cary T. Grayson, Judge Payne's physicians, ordered him to the hospital from his home, 1601 H street northwest, where he has been ill for several days.

Last night they described the condition of Judge Payne, who is 79 years old, as "quite satisfactory."

Moffett Gains Confirmation; Long Protests

Huey Will Ask Senate on Monday to Reconsider Appointment.

Appointment of James A. Moffett, of New York, as Federal housing administrator yesterday was confirmed by the Senate, but Senator Huey P. (Kingfish) Long, of Louisiana, served formal notice he will ask the chamber to reconsider its action Monday.

Long, who was not in the Senate when Moffett's name was called up, indicated he would oppose Moffett because of his former Standard Oil connections. The "Kingfish" has been in bitter controversy with Standard Oil interests in Louisiana, growing out of his recent State oil tax.

"I am tired of the Government reaching into the Standard Oil Co. for officials to take its front row seats," Long told reporters.

Senator Neely (Democrat), of West Virginia, who objected to Moffett's immediate confirmation when the question came up in the Senate recently, was not present yesterday. It was said he has withdrawn objections. Reports have been widely circulated that Moffett may resign in a few weeks.

The Senate also confirmed yesterday the nomination of George Fried, hero of many famous sea rescues, while captain of the liner George Washington, as supervising inspector for the Bureau of Navigation of the Steamboat Inspection Service.

The Senate Finance Committee unanimously approved the appointment of Miss Josephine Roche, of Colorado, as Assistant Secretary of the Treasury.

Mrs. L. A. Dashiell Heads Scout Board

Prince Georges Council Elects 1935 Officers.

Mrs. Louis A. Dashiell, of Hyattsville, has been elected commissioner of the newly organized Girl Scout Council of Prince Georges County, Md. Other officers of the council are Mrs. George M. Harris, of Decatur Heights, deputy commissioner; Mrs. Laura Purdum, of Hyattsville, secretary, and Mrs. Harry A. Boswell, of Hyattsville, treasurer. A constitution and by-laws were adopted.

A leaders' association to function under the council will be organized next Thursday at 8 p. m., at the First Methodist Episcopal Church South, of Hyattsville.

With the organization of the county council, District No. 7 of the District of Columbia Council ceased to exist and the county group has become the governing body of Girl Scouts in the county.

Laundry Wins Error Writ.

Richmond, Va., Jan. 18 (AP).—A writ of error was granted today by the Supreme Court of Appeals to the Standard Laundry Service which complained of a judgment of the circuit court of Arlington County awarding Louis Pastelnich $1,000 on an agreement for employment.

Reilly Attacks Rumor He Aims To Quit Defense

Serious Disagreement of Hauptmann's Lawyers Is Admitted.

Flemington, N. J., Jan. 18 (AP).—Defense counsel for Bruno Richard Hauptmann admitted tonight that there had been serious disagreement between lawyers for the defense, but insisted there "is no dissension."

"You couldn't get three lawyers in a room together without finding a disagreement on some matters," Edward J. Reilly declared.

"However, you may say that none of the counsel plans to withdraw from the case, and that we're going to stick to the end."

Reilly expected the prosecution to end its case either late Monday or Tuesday afternoon.

"We will be ready to start on Wednesday," he said, "and the first witness to be called will be the defendant. I expect to have him on the stand, under direct and cross-examination, for perhaps an entire day.

"Hauptmann Not Cracking."

"He will be followed by Mrs. Anna Hauptmann, and then I have 50 more witnesses I would like to bring.

"Hauptmann is not cracking, the defense is not cracking, and the report that I was planning to withdraw from the case is now three days old and getting older every day."

Hauptmann, on the stand, will speak in English and refuse the services of an interpreter.

C. Lloyd Fisher, defense counsel associate, will make the opening address for the defense. A motion will be made for a directed verdict, on the grounds that the State has not proved any connection with the crime.

Promises Surprises.

"Have you cautioned the Hauptmanns against any such outbursts as they have made?" Reilly was asked. He smiled.

"Officially—yes," he said.

Regarding the panel of wood taken from Hauptmann's closet in the Bronx, Reilly inferred the New York police asked him a "lot of trick questions" which made it look as though Hauptmann admitted writing the telephone number and address of Dr. John F. Condon on the board.

"We will be able to prove he never wrote it," Reilly declared.

"Is it still your theory that a gang committed the crime?" he was asked.

"It certainly is," he replied. "We have a theory that will hold water, too. There are going to be some surprises when we present our case."

Staunton Reports $85,000 in Loans

Staunton, Va., Jan. 18 (Spl.).—The Staunton Production Credit Association wound up the first year of its existence this week, reports of J. Waller Callison, secretary-treasurer, showing that loans totaling approximately $85,000 had been made to 175 borrowers.

The board of directors in the ensuing year will be G. K. Foster, John H. Hoover, P. B. Day, S. H. Moore and J. M. McLaughlin. Foster was reelected president, Hoover, vice president, and Callison, secretary-treasurer.

The association, which is affiliated with Federal farm lending agencies, covers a half-dozen counties in this section of the State. About 75 men attended the annual meeting held here.

HUSKY THROAT
VICKS MEDICATED COUGH DROPS
Medicated with ingredients of Vicks VapoRub ... Bring real relief.

DRAFTING MATERIALS
MUTH 710 13th N.W.

15th Annual AUTO SHOW
TODAY LAST DAY!
8 AUTOS Given Away FREE!
Doors Open 10:30 A. M.
Week Days to 6 P. M. 25c
Evenings to 10:30 P. M. 40c
FASHION SHOW
3 P. M. and 8:30 P. M.
LIVING MODELS
Washington Auditorium
19th & E STS. N.W.

EDUCATIONAL

Washington College of Law
Second Semester Begins
February 4
New Classes Both Day and Evening
2000 G St. N.W. MEt. 4585

LEARN FRENCH SPANISH
in the NEW Berlitz School
1115 Connecticut Ave.
Special "Inaugural Rates"

Take Your Auto to Florida
NO CRATING—NO BOTHER
One Railroad Ticket
(costing only 3 6/10 cents per mile) and 2 additional first class railroad tickets at prevailing low fares transports the car and 2 passengers.
Consult your local agent, or G.P. James, G.P.A. 735-15 St. N.W. Washington, D.C. Tel. National 7855
Atlantic Coast Line "The Standard Railroad of the South"

COLDS
What to Do for Them
Common colds are dangerous and often lead to more serious ailments. A heavy toll of time, health and money is taken every year by the so-called "common" colds . . . because they are not treated promptly.
MILBURN'S CAPSULES relieve common colds amazingly quick. They start work immediately . . . make you feel better right away . . . By antipyretic action tend to reduce fever. They curb nasty symptoms of a cold quickly and often relieve colds in a few hours, if taken as directed. Mildly laxative.
Don't waste time with makeshift remedies. Get a package of MILBURN'S CAPSULES at the first sign of a cold and start taking them at once! Simple directions printed on each box.
35c The Box
At All Good Drug Stores
MILBURN'S CAPSULES

Textile Union Plans Strike In the Spring

Organizers Now Active; Labor Alliance Sought in Five Industries.

(Associated Press.)

Labor sources who declined to be quoted by name disclosed yesterday that the textile workers already are laying careful plans for another Nation-wide strike in the spring—a walkout they predict will rival the strike which raged for four weeks last September.

While textile leaders decline to discuss it publicly, they have confided privately that elaborate strike preparations are under way. Francis J. Gorman, vice president of the textile union, for several weeks has devoted each week end to addresses at union rallies, alternating between North and South.

Leaders Active Here.

The personnel of the Washington headquarters of the United Textile Workers has been enlarged. Organizers are busy. On Monday President McMahon and the various regional vice presidents will go over the entire situation.

The textile workers say they are particularly incensed at what they say is inability of the National Textile Labor Relations Board to enforce its ruling, although loud in their praise of its decisions. They claim discrimination against union members continues to be rampant, stretch-out abuses continuing, and in some sections increasing, and wage levels still unsatisfactory.

Worker Alliance Sought.

Meanwhile, claiming they have information that some employers are joining in a move against unionization of workers, labor leaders yesterday disclosed plans for an alliance among employes of five great industries.

The unions were named as those of the textile, oil, steel, automobile and tobacco industries. They have an aggregate membership of almost 4,000,000. Gorman launched the move.

The plan is to decide definitely what course to follow at a meeting here January 29 of the executive council of the American Federation of Labor.

Sloan Denies Charges Of Move Against Unions

New York, Jan. 18 (AP).—George A. Sloan, chairman of the Cotton Textile Code Authority, said tonight he knew nothing of employers joining in a move against unionization of workers in any of the five great industries mentioned in Washington by Francis A. Gorman, textile workers leader.

"I am sure," he said, "the report is without foundation."

Comdr. E. R. Eberle Dies at Age of 45

Son of Former Chief of Naval Operations.

Lieut. Comdr. Edward Randolph Eberle, United States Navy, retired, son of the late Admiral Edward W. Eberle, former chief of naval operations, died yesterday in Providence, R. I.

The Navy Department learned that Lieut. Comdr. Eberle was ill only a short time. He had served here aboard the Presidential yacht Mayflower, and also at the Navy Department.

He was born in San Francisco in 1890, and commissioned in the regular Navy in January, 1916, as an assistant paymaster. He was retired for physical disability in September, 1930.

Surviving is his widow, Mrs. Mildred North Eberle. Funeral arrangements had not been completed late yesterday.

Robinette Services Will Be Held Today

Coast Guard Veteran Was Electrotype Expert.

Funeral services for Fred G. Robinette, 54, mechanical superintendent of the United States Coast Guard and Geodetic Survey, who died Wednesday night at his home in Lanham, Md., will be held at Whitfield M. E. Church, Lanham, today at 2 p. m.

Mr. Robinette was born in Reading, Pa., and came to Washington as a young man, attending Bliss Electrical School and George Washington University.

Entering the service of the Coast Guard and Geodetic Survey in 1903, Mr. Robinette became interested particularly in the electrotyping process and contributed many improvements to that line.

Surviving are his wife, Mrs. Lillian Robinette, and three children, Mrs. Dorothy R. Smith, Mrs. Marjorie R. Stromme and Fred G. Robinette, jr.

May Be New Health Commissioner

Post Staff Photo.

Dr. George C. Ruhland (right), discussing the possibility of his appointment as District of Columbia Health Commissioner with Commissioner Melvin C. Hazen.

Dr. Ruhland Weighs Health Job Offer

Syracuse Official to Decide "In a Few Days."

A reply from Dr. George C. Ruhland, health commissioner of Syracuse, N. Y., who yesterday was offered the position of District health officer, is being awaited by the District Commissioners.

Dr. Ruhland said he would weigh the offer for a rew days and might not decide until he returns to Syracuse. "There is a possibility," he said, "that I may become a citizen of the District."

Directly after his arrival here he went into a conference with the Commissioners, who asked him to take the job. Before making known his decision, he said he would like to study the present health organization.

Dr. Ruhland then held a prolonged discussion with Dr. Edward J. Schwartz, acting health officer, who explained the present health organization and the problems in public health peculiar to the District.

Sell or trade your auto with a Post Classified Ad. Just phone National 4200 and ask for a Post Ad Writer.

Justice Denies Beard Protest At Indictment

Second Gambling Charge Not Voided by First, Proctor Holds.

Justice James M. Proctor, in the District Supreme Court, yesterday overruled a second attack by Sam R. Beard on an indictment charging Beard with gambling.

Beard had contended that a second indictment charging himself and 12 codefendants with conspiring to violate the gaming laws and with actually violating them, was invalid because the first indictment charging the same offenses was valid by a ruling of the District Supreme Court.

John J. Sirica, Maurice McInerney and Martin F. O'Donoghue, attorneys for Beard, attacked the first indictment because of the presence on the grand jury of a woman they claimed ineligible for such service. That move went against Beard.

To make certain of the validity of the indictment, Roger Robb and John W. Fihelly, assistant United States attorneys, obtained a new one, with the disputed juror replaced by another. The attorneys then asserted that if the first indictment was valid, the second one couldn't be because of the replaced juror. The argument met with slight consideration from Justice Proctor.

The attorneys were allowed until Wednesday to file demurrers to the indictment charging that even if the indictments are good, they do not cite acts sufficient to constitute a crime.

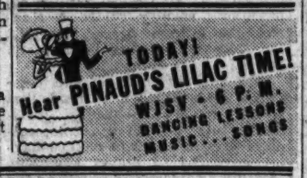

WOODWARD & LOTHROP
10TH 11TH F AND G STREETS — PHONE DISTRICT 5300

ANNUAL CLEARANCE

Men's Suits

$33.75 *Were $45*

Especially well-tailored one-and two-trousers suits embodying the hand-tailored details that are essential in fine suits. Made from finer worsteds, unfinished worsteds, twists and tweeds. To this group we have added a special purchase of two-trousers suits with tailoring and fabric quality identical to the suits from regular stock. Single and double breasted models, and sports models.

One- and Two-Trousers Suits of worsteds, cheviots, and tweeds. Models for men and young men. Were $35. Now $26.25

Rogers Peet Suits and Topcoats, $48.75

Were $65

Fine quality suits of imported fabrics that are exclusive and distinctive. With Rogers Peet's excellent and well-known designing and tailoring. The topcoats are tailored of the weather-resisting "Scotch Mist" fabric.

Overcoats—Topcoats

$19.75 $26.25 $37.50

Were $27.50 *Were $35* *Were $50*

$48.75 $56.25

Were $65 *Were $75*

Overcoats tailored of excellent domestic fabrics that give real service and comfort, and fine coats tailored in London. Light, medium, and heavy weight models, great coats, raglans, and dress coats.

Mt. Rock Fleece Overcoats not included in this selling.

Custom Suits, $48.75

Were $65

Custom suits tailored to your individual measurements from fine domestic and imported worsteds, tweeds, worsted cheviots, and Saxonies. The same high-grade quality of construction will be incorporated in these suits, as if you ordered them at their regular higher price.

THE MEN'S STORE, SECOND FLOOR

WOODWARD & LOTHROP
10TH 11TH F AND G STREETS — PHONE DISTRICT 5300

HEAR ABOUT "300 YEARS OF HISTORY IN 30 MINUTES"—the story told here every day (at 11, 2:30, and 4:45 o'clock) by H. O. Bishop, general advertising agent for the Chesapeake & Ohio Railroad. Mr. Bishop is appearing in connection with our display of the C. & O. Railroad's Century of Progress Mechanical Exhibition. Fourth Floor—11th and F Streets corner.

8 Special Reasons for Buying Today in the

SEMI-ANNUAL SELLING

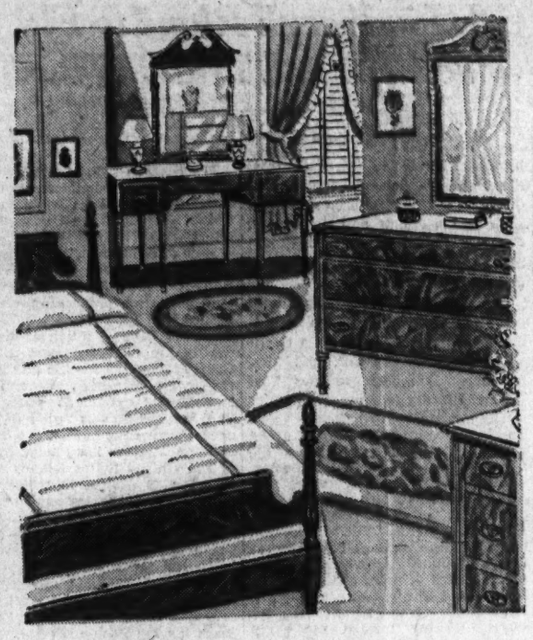

Colonial-Type Bedroom Suites

4 Pieces $110

The gracious charm of these Colonial-type bedroom suites, showing Federal influence, makes them very desirable. Well-constructed of red mahogany-and-gum—with fine inner-drawer construction. Poster bed, dresser, chest, and dressing table.

FURNITURE, SIXTH FLOOR

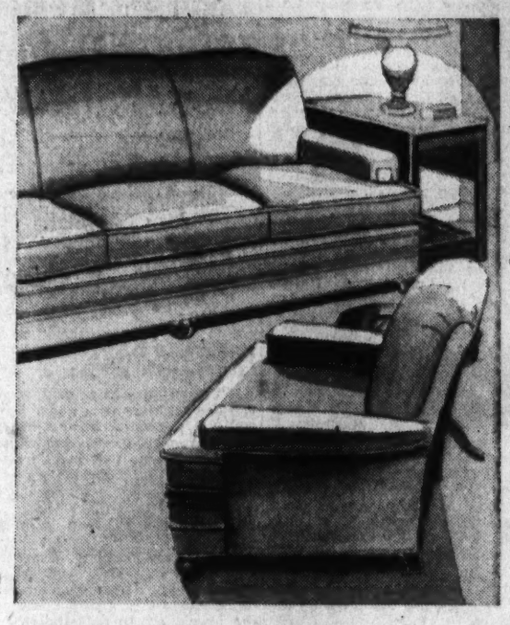

Manufacturer's Samples Fine Living Room Furniture

Priced 25% Less

We were able to secure from one of our regular manufacturers, floor samples of finer type living room furniture to sell at much less than regularly. All are fresh and new—in the latest styles, covers, and designs. Included are love seats, sofas, club chairs, occasional chairs, modern chairs, and suites.

FURNITURE, SIXTH FLOOR

9x12 American-Oriental Rugs

Low Priced in the Semi-Annual Selling

Floor Samples and Discontinued Patterns in the Group.

Kara-Saruks, $59.75

Regularly $84.50

Picture to yourself a richly colored Oriental rug on which small, multi-colored floral motifs blend perfectly, then imagine it exactly reproduced here in America—and you have a Kara-Saruk. Deep, luxurious pile with rich, silk-like luster.

Kara-Kashans, $79.50

Regularly $98.50

These rugs bring you all the glowing loveliness of real Orientals . . . and the long-wearing qualities, too. Only fine yarns, woven strictly in accordance with the best traditions of the famous Kashan weavers, and the best dyes are used.

Karashahs, $98.50

Regularly $135

These reproductions have every characteristic of real Orientals, and are their equal in beauty and in durability. Karashahs have a rich interplay of color, and a heavy, deep-piled texture with the patterns woven through to the back.

Karastans, $129.50

Regularly $169.50

A special superior process of blending yarns is used in these rugs, which achieves the silk-like sheen characteristic of real Oriental rugs. These copy costly Orientals in design, color and texture and are ideal for more formal rooms.

Other Sizes of These Rugs Proportionately Low Priced

Seamless Broadloom Carpet, $3.45 square yard

Armstrong's High-Grade Linoleum, $1.45 square yard

RUGS, FIFTH FLOOR

Business Men Drive to Better Street Lights

Clarendon Committee to Complete Estimates for County.

ARLINGTON COUNTY BUREAU OF THE POST.
Tel. Clar. 509. Clarendon, Va.

Having adopted as a slogan, "Better Street Lights," the Clarendon Business Men's Association last night instructed a special committee to complete estimates of cost of installation and present them to the county board.

President George M. Yeatman said the project has the indorsement of County Manager Roy S. Braden. In fact, Yeatman said, the county manager is planning a county-wide lighting system.

"There is nothing more badly needed in Arlington County today than modern street lights," Yeatman said, "and the association will not stop its fight for them until there is positive assurance given by the county authorities that there will be some improvement."

The president announced the appointment of a special committee, consisting of I. B. Warner, H. W. Beattie, T. E. McDough, Herbert Galliher and Samuel Cohen to plan for a get-together supper. The committee was instructed to make a report with a complete program at the February meeting.

A letter was read from Mrs. Mae E. Jacobs, superintedent of public welfare in Arlington County, expressing the thanks of the welfare board for the cooperation of the association in making the Christmas season a happy one for the less fortunate.

Julian T. Simpson has been reelected president of the Cherrydale Citizens Association.

Other officers are Dr. Heinz E. Claus, vice president; Miss Minnie Parker, treasurer, and Frederick E. Mann, secretary.

Delegates to the Arlington County Civic Federation are Julian T. Simpson, F. E. Mann, Dr. Claus and Percy A. Crittenden.

Resolutions have been adopted by the association approving the plan for the widening of the Lee highway in the vicinity of the Old Dominion Bank Building. Copies have been sent to members of the county board.

Meeting last night at the home of Mrs. Joseph McDonnell, Mrs. Lillian Edwards, president of Arlington Legion Auxiliary Unit, No. 139, announced the appointment of Mrs. DeLana Robertson as department legislative chairman for Virginia. The appointment was made by Mrs. Felix K. Parker, department president of Virginia.

The organization voted to join with other units of the State and Nation in sending delegations to the Tenth Woman's Patriotic Conference on National Defense, which meets in Washington January 30 and 31 and February 1.

Services at the Clarendon Baptist Church will be conducted tomorrow by the pastor, the Rev. Perry L. Mitchell. At the morning service his subject will be "Poor Thinking About God." In the evening he will speak on "Jephtha's Daughter." This will be the second of a series of sermons in which tableaux will aid in the presentation of the subject matter.

Fred Moten, colored, of Halls Hill, Arlington County, charged with "hit and run" and operating an automobile without a permit, was given a 60-day jail sentence on the hit-and-run charge. For operating without a permit Judge B. M. Hedrick fined him $5 and costs totaling $15.35.

The honor roll for the month at the James Monroe School at Aurora Heights, as announced by Supt. Fletcher Kemp, includes the following list of pupils by grades:

First grade—Richard Canham, Robert Coppage, Loraine Dupree, Jean Mills, Nancy Ristine, and Peggy Rudacille.

Second grade—Mary Louise Benson, Marion Billington, Marjorie Birdsall, Connie O'Brien, Audrey Watt, and Joan Paul.

Third grade—Virginia Voefell, Betty Tallman, Frances Fletcher, James Wellborn, Sam Mills, Billy Lynch, Jack Coleman, and Betty Jane Kemp.

Fourth grade—Karl Quisenberry, Beverly Bashaw, Janice Koenig, Robert Cox, Charles Freeman, Edward Mankin, Robert Stewart, Sidney Wellborn, Jack Williams, Patsy Angelo, Annena Billings, Freeland Chew and Lois Kemp.

Fifth grade—Naomi Brooks, Virginia Callahan, Barbara Clarke, Suzanne Groettum, Ann Hanford, Norma Heatwole, Katherine Keith, Barbara Mann, Norma VanHorn, Margery Weaver, Barbara Wilkerson, Harry Rector, Sally Halpin, Albert Heitmuller and Gertrude Lillard.

Sixth grade—Mitchell Hicks, Hubert Hurst, Naomi Bradshaw, Allyn Clarke, Dorothy Edwards, Hallie J. Jones, Muriel Kessler, Mary Louise Beall, Betty J. Brooks, Alice Coffman, Elizabeth Dolan, Mary Alice Faber, Betty Fischler, Thelma Harris, Mary G. Jones, Kathleen Quinn, Elizabeth Reiners, Anne Shepherd, Betty Clay Wellborn, Harold Bowen, William Collier, Howard Jesneck, Stanley Lusby, Jack Russell and Carleton Shoemaker.

Donahey Answers Pension Warning

Threat on Townsend Bill Sent by Constitutent.

A letter from a constituent saying that if he did not vote for the Townsend old-age pension plan he would be retired "the way Fess went" drew a reply yesterday from Senator Donahey (Democrat), Ohio, that "you have no right to threaten" members of Congress, the Associated Press says.

"Replying to your letter," Donahey wrote, "will say it is your duty to watch your Representatives in Congress, but you have no right to threaten them. You would not threaten people in private life."

Donahey defeated Simeon D. Fess, a long-time Republican Senate leader, last November.

Long All for Norris In Nearly Everything

Senator Huey Long has discovered a colleague he agrees with almost 100 per cent, even if the reverse is not true, the Associated Press reports.

Asked by reporters yesterday whether he agreed with Senator Norris (Republican), of Nebraska, on a matter, Long slapped his desk in his most dramatic manner, and said:

"I'm for anything and everything Senator Norris is for"—then he laughed and as an afterthought added, "except the St. Lawrence treaty."

Route Lindbergh May Fly Over Pacific Ocean

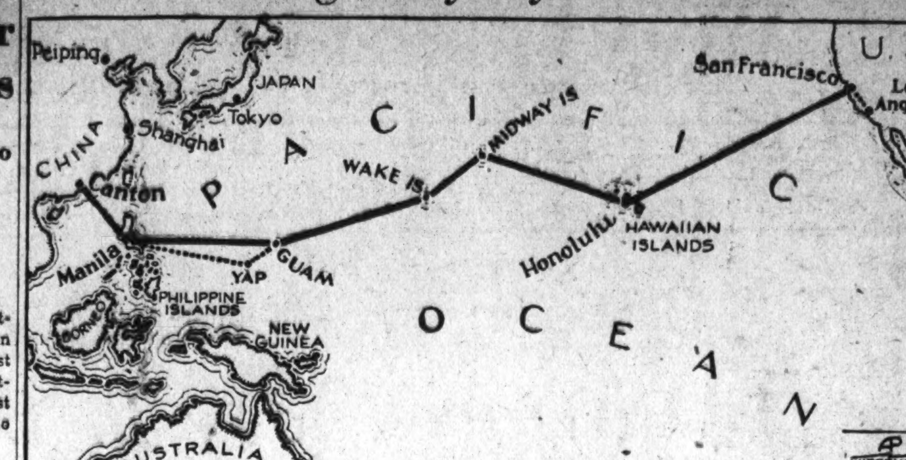

Associated Press Wirephoto.

Col. Charles Lindbergh is expected soon to fly across the wide Pacific Ocean to establish an experimental air transport service between the United States and China. The route will be 9,000 miles long. Dotted lines show alternate routes.

League Resists Move to Return Danzig to Reich

Italy-Ethiopia Controversy, Greek-Albanian Row Also Weighed.

Geneva, Jan. 18 (AP).—International problems descended on the League of Nations today from points as widely separated as the Free City of Danzig, Ethiopia, Albania, Hungary and Poland.

Nazi activities in Danzig, former German territory now under league control, presented an outstanding cause for concern, particularly since they came to Geneva's attention so soon after Germany's overwhelming victory in recovering the Saar Basin territory.

The dispute between Italy and Ethiopia arising out of a series of border incidents along the Italian Somaliland-Ethiopian frontier was projected into the league limelight by Ethiopia's formal request that the league act to halt Italian "aggression."

Hungary contributed an echo of last month's controversy with Yugoslavia in a report definitely disclaiming official responsibility for the plot which resulted in the assassination of King Alexander and Louis Barthou, the French foreign minister.

A Greek protest against the treatment of Greek minorities in Albania was turned over to the World Court. The league requested an advisory opinion on whether Albania's closing of private schools attended by Greeks violates its pledges of protection for nonnationals.

The league council, determined to oppose any agitation for restoration of the Free City of Danzig to the Reich, heard the district boldly termed "the smallest German state in Europe."

The reference came from Arthur Greiser, president of the Danzig Senate, a few minutes after he had raised his hand to the council in a Nazi salute.

Two Confirmed As Postmasters

Keyser and Cave Among Virginians Awarded Posts by Senate.

The Senate yesterday confirmed the nominations of Ernest L. Keyser to be postmaster at Roanoke, and John H. Cave at Lynchburg, according to the Associated Press.

Other Virginia confirmations were:

Ashland, Harvey R. Stebbins; Ballston, Paul B. Hilliard; Bland, Edgar E. Shannon; Boyce, George M. Garvin; Buena Vista, William T. Paxton; Cheriton, J. Long Haley; Chincoteague Island, Newman M. Conant; Clinchco, Cornelia L. Patton; Colonial Beach, Janie M. Mason; Dahlgren, Lewis A. Ashton; Disputanta, John D. Webb; Eagle Rock, D. Irvine Persinger.

Glasgow, Elizabeth L. MacMillan; Gordonsville, Robert A. Smith; Herndon, Annie R. Walker; Hollins, Gordon P. Murray; Hopewell, Henry L. Munt; Jetersville, Charlie S. Farmer; Kenbridge, Joseph L. Blackburn; Kilmarnock, Edward M. Blake; Lacrosse, Ruth K. Northington; Lawrenceville, Thomas E. Warriner; Louisa, Samuel B. Henson; Meherrin, Milton E. Gee; Monroe, Thomas M. Hesson; Mount Jackson, James M. Shannon; Quantico, George E. McInteer; Radford, Hollis H. Howard.

St. Charles, Vernon C. Dotson; Shawsville, Ward S. Atkinson; Shimpman, Marion W. Sherman; Stanley, Edwin J. Shuler; Stony Creek, William B. Cocke, jr.; Stuarts Draft, Samuel B. Harper; Troutville, Henry C. Snyder; Victoria, Clifford Hardy; White Stone, Benjamin N. Hubbard; Williamsburg, Merritt W. Foster.

Transfers

(Associated Press.)

Navy orders yesterday included:

LIEUTENANT COMMANDER.

James K. Davis, Washington, D. C., to U. S. S. Colorado.

LIEUTENANTS.

Everett W. Abdill, U. S. S. S-15 to command U. S. S. R-14; Benjamin S. Henderson, U. S. S. Vega to U. S. S. Rigel; John R. Johannesen, U. S. S. Utah to Naval Training Station, Norfolk, Va.; Philip S. Reynolds, U. S. S. Utah, in June, to Norfolk Navy Yard, Portsmouth, Va.; Douglas P. Stickley, continue treatment Naval Hospital, Mare Island, Calif.; Oral R. Swigart, Naval Academy to U. S. S. Brooks.

LIEUTENANTS (JUNIOR GRADE).

John H. Armstrong, jr., Twelfth Naval District, San Francisco, Calif., to U. S. S. Blakeley; James C. Dempsey, U. S. S. S-14 to U. S. S. R-4; Clifton G. Grimes, U. S. S. New Mexico to Navy Department; Horatio A. Lincoln, San Francisco to Pensacola, Fla.; Dominic L. Mattie, U. S. S. S-14 to U. S. S. R-14; Gordon B. Rainer, U. S. S. S-14 to U. S. S. R-14; Harry Smith, San Francisco to Pensacola, Fla.

ENSIGN.

Thomas P. Lowndes, U. S. S. Blakeley to Pensacola, Fla.

Medical Corps.

LIEUTENANT COMMANDER.

Gleaves B. Kenny, Little Rock, Ark., to treatment Naval Hospital, Mare Island, Calif.

Supply Corps.

LIEUTENANT.

Russell H. Sullivan, Philadelphia to U. S. S. Langley.

Construction Corps.

COMMANDER.

Beirne S. Bullard, Groton, Conn., to battle force.

Army orders included:

CHAPLAIN.

Frederick W. Hagan, to Brooklyn, N. Y.

FIRST LIEUTENANT.

Carl C. Frank, Coast Artillery Corps, to Fort Totten, N. Y.

SECOND LIEUTENANT.

Patrick W. Guiney, jr., Coast Artillery Corps, from Fifty-second Coast Artillery, Fort Monroe, Va., to Panama Canal Department, April 4.

Col. Lindbergh Plans to Fly Pacific When Trial Is Finished

Continued from Page 1.

transport service to link California, the Hawaiian Islands, the Philippines, and other American possessions in the Pacific and the Orient. Other islands tentatively included in the route are Midway, Wake, Guam, and probably Yap.

Col. Lindbergh was engaged with plans for this service when Hauptmann was arrested, and as a result of this arrest, the Col. and Mrs. Lindbergh returned to the East from California four months ago.

It is not expected that Mrs. Lindbergh will make the Pacific flight, as she did the two trips over the Atlantic with the colonel last year.

The flying colonel, who has played an important part in the pioneering of the present Pan-American routes that link the United States with 33 countries of the West Indies, Central and South America and are also established in Alaska and China, has conducted a large share of the actual field research looking toward the early establishment of an American air service across both the Pacific and the Atlantic.

The company's actual plans for operations from the Pacific Coast are not known, but it is certain that Los Angeles will be a terminal and that San Francisco will figure as an operating base since the company's program is known to contemplate serving both Los Angeles and San Francisco in the transpacific service.

Col. Clarence M. Young, former Assistant Secretary of Commerce for Aeronautics and who now is identified with Pan-American's projected transpacific operations, is in New York at present for conferences with company officials in connection with this development program.

A giant transocean training plane, the Clipper Pioneer, sister ship of the record holding Brazilian Clipper, has been delivered to Pan-American's marine operating base at Miami, and now is engaged in a series of training flights by which pilots and other marine personnel are being made expert in overwater operations up to 3,000 miles, the nonstop range of the four-engined flying boat.

The plane, which is fitted with all the latest instruments for long distance flying, will be flown to California following the completion of its Caribbean training schedule, probably in about three weeks.

Then, if the Hauptmann trial is ended, Col. Lindbergh probably will join the pioneering crew in California.

He has devoted much of his time during the last two years to plans for spanning the Pacific and Atlantic by air transport. Recently the Postoffice Department stated that Pan-American was planning the early inauguration of an experimental service across the Pacific by way of the United States islands to the Far East, a project in which Postmaster General Farley said the Government was keenly interested.

The increasing importance of the Orient as an outlet for American trade and the rapid convergence of nationalized European airlines upon that strategic area have, it is known, caused Pan-American to speed its plans for the Pacific service.

American traders in that area are faced with planned and actual air competition by the British, the Netherlanders, the Germans, the French, the Italians and the Japanese.

European nations have rushed the development of their international airlines to tap the important world markets of the East with high-speed transport lines. Lufthansa of Germany, Air France, the French national air system, Imperial Airways of Great Britain and the Royal Dutch airlines, all have extended lines from their own countries into the Far East.

The recent London-to-Melbourne Air Derby was planned by British aviation interests as a method of developing the Imperial Airways service to the Orient. All these countries, in addition, are advancing plans for transatlantic airlines to the North American continent as well, while both France and Germany now have an all-air service between Europe and South America. And now the Japanese have announced their plans to develop their own commercial flying system on the western waters of the Pacific.

Senate Committee Sets Out to Learn What Led to Slump

A Senate committee set out yesterday to determine what really caused the depression, according to the Associated Press.

Senator Bailey (Democrat), North Carolina, chairman of the committee and author of the inquiry, explained that its purpose was to "bring about some clarity in place of the general confusion of minds" about what sent the Nation into the slump.

The inquiry was ordered by the Senate Commerce Committee on a motion by Bailey that a sub-committee be appointed to "investigate the causes of the depression and frame a fair statement of the existent consequences and suggest appropriate legislation."

Others members of the sub-committee are Senators Bachman (Democrat), Tennessee, and White (Republican), Maine.

Bill Backed to Check 'Fleecing' of Veterans

The House Veterans Committee yesterday approved a bill to protect payments to and property of incompetent veterans and to stop "fleecing" by their guardians.

Introduced by Chairman Rankin (Democrat), of Mississippi, the bill would impose a heavy fine and prison sentence or both on guardains who embezzle or "in any manner misappropriate" money or property.

The measure was supported by Frank T. Hines, the veterans' administrator, and spokesmen for the American Legion and Veterans of Foreign Wars.

Ex-French Marquis Asks 'Stigma Divorce'

Denver, Jan. 18 (AP).—Pedro J. Ch De Flores, former French marquis, filed suit for divorce today to lift what he said was a stigma on his family because of his marriage to Mrs. Milo Magdalene Abercrombie Flores, 37-year-old San Francisco beauty.

Flores, now a naturalized American citizen, asserted the brunette had failed to inform him before their marriage of her two divorces, one from a German baron and the other from Lieut. Comdr. Lyman W. Swensen, U. S. N.

Sell or trade your auto with a Post Classified Ad. Just phone National 4200 and ask for a Post Ad Writer.

Sale of Stock Assures Bank At Herndon, Va.

Organization Meeting Set Tuesday; Directors to Be Chosen.

Organization of a new bank in Herndon, Va., at an early date was assured last night when a committee formed to solicit stock met with citizens of the town. Stock subscriptions totaling $23,000 were reported with many of the committee not yet reporting.

It was said at the meeting that ten persons had subscribed $1,000 each, making them eligible to become directors.

Mayor Allen H. Kirk, chairman of the committee, announced that a meeting of the potential stockholders will be held in the Old Eastern Star Hall next Tuesday night to organize the bank and elect directors. At that time the committee expects the necessary $50,000 in stock to be subscribed.

In the meantime, the Herndon Chamber of Commerce wrote the Federal Deposit Insurance Corporation yesterday asking that body to accept deposits and honor checks of depositors on the old bank until the new one has received its charter in order that the business of the town and surrounding sections will not be forced to go elsewhere.

Woman Convicted Of Hitting Lawyer

Mrs. Arden Found Guilty of Assaulting Calhoun.

Mrs. Grace Arden, 1700 block New Hampshire avenue northwest, yesterday was found guilty in Police Court of assault on Capt. Clarence C. Calhoun, a lawyer with offices in the National Press Building.

Capt. Calhoun testified he called on Mrs. Arden January 9 about a business matter. As the door opened, he said, Mrs. Arden struck him in the face with her fists. He seized her wrists, he said, and called James Howard, colored, to help him.

Mrs. Arden, denying the charge, testified that as she opened the door Capt. Calhoun grasped her wrists. Police Court Judge Gus A. Schuldt withheld sentence until January 25.

Tokyo to Fight Chinese Raids In Manchukuo

Japanese Army Mustered to Expell Troops of Chahar Governor.

(Copyright, 1935, the Associated Press).

Hsinking, Manchukuo, Jan. 18. The might of the Japanese army in Manchukuo was mustered today to expel Chinese irregulars, assertedly raiding Jehol Province.

A communique issued at the headquarters of Gen. Jiro Minami, Japanese ambassador to Manchukuo and commander of Japanese military forces here, said the army was determined to move forcibly against troops commanded by Sung Che-Huan, Chinese governor of Chahar.

Insisting that Japanese forces, already stationed along the borders of Jehol in anticipation of the campaign, would not "cross the great wall," the communique listed Chinese provocation obliging the Japanese to undertake the operations.

(At the time Gen. Minami, famed for his hard-fisted dealing in Sino-Japanese conflicts, was sent to Manchukuo, foreign observers predicted Japanese pressure against China's northern provinces would continue, if not increase. The possibility of Japan's extending her sway into Chahar, easternmost province of inner Mongolia, also was foreseen).

Climax of the Chinese provocations in Jehol, the communique said, came January 15 when a squadron of Sung's cavalry raided a Manchukuan outpost near Tatan, not far from the Chahar border, and carried off 40 Manchukuans.

The announcement of the campaign plans further charged that Sung's cavalry frequently penetrated into the Tatan region, soldiers dressed in plain clothes having advanced as far as Fengning, creating disorders and upsetting the Japanese administration.

Sung had promised to withdraw all his subordinates from Jehol before December 31, the communique said, but failed to carry out his pledge.

The punitive force to be sent against him, it was revealed, will consist of a portion of the division garrisoned at Jehol City reinforced by air squadrons.

Japanese infantry is concentrated at Takochen and Tatan, in northwest Jehol, and scouting and combing planes are being held in readiness.

The Weather

Today's Sun and Tide Table

(Furnished by United States Department of Commerce, Coast and Geodetic Survey.)

			A.M.	P.M.
Sun rises... 7:24		High tide..	7:49	8:06
Sun sets.... 5:14		Low tide...	2:21	2:33

Weather Conditions.

U. S. Dept. of Agri., Weather Bureau. Washington, Friday, Jan. 18, 8 p. m.

Forecast for the District of Columbia—Cloudy, followed by snow or rain Saturday; Sunday rain and slightly warmer; colder Sunday night or Monday; moderate northeast and east winds Saturday, becoming southeast or south Sunday.

For Maryland—Cloudy, followed by rain on the coast and snow or rain in the interior Saturday; Sunday rain and slightly warmer; colder Sunday night or Monday.

For Virginia—Rain on the coast and rain or snow in the interior Saturday; Sunday rain and slightly warmer; colder Sunday night or Monday.

Conditions.

The disturbance that was central over western Quebec Thursday night became extended and disappeared, while the secondary that developed over southern New England Thursday moved eastward and is centered tonight about 300 miles south of Nova Scotia, S. S. Exeter, 29.18 inches. The Puget Sound disturbance has moved southeastward to Nevada with increased intensity, Winnemucca, 29.46 inches, and pressure is low and falling thence eastward and southeastward to the lower Missouri and lwoer Mississippi Valleys. These disturbances have been attended by precipitation in New England, and almost generally from the Pacific Coast eastward to the upper Mississippi Valley, Tennessee and the East Gulf States. High pressure prevails elsewhere over North America and the Greenland-Iceland area, with centers as follows: Mayo, Yukon, 30.74 inches; Haileybury, Ont., 30.66 inches; Quappelle, Sask., 30.62 inches, and Oodhavn, Greenland, 30.50 inches. The temperature has fallen in the Eastern States and from the western Canadian provinces southward over the North Pacific States, Montana, Wyoming, the Dakotas and western Nebraska, Helena, Mont., reporting minus 26 degrees, which is 48 degrees below normal.

Local Weather Report.

Temperature—Midnight, 44; 2 a. m., 43; 4 a. m., 41; 6 a. m., 40; 8 a. m., 36; 10 a. m., 35; 12 noon, 37; 2 p. m., 38; 4 p. m., 38; 6 p. m., 36; 8 p. m., 35; 10 p. m., 33. Highest, 45; lowest, 33.

Relative humidity—8 a. m., 52; 2 p. m., 44; 8 p. m., 46. Rainfall (8 p. m. to 8 p. m.), none. Hours of sunshine, 4.1. Per cent of possible sunshine, 42

Departures From Normal.

Accumulated excess of temperature since January 1, 1935, 121 degrees.

Excess of temperature since January 1, 1935, 121 degrees.

Accumulated deficiency of precipitation since January 1, 1935, .57 inch.

Deficiency of precipitation since January 1, 1935, .57 inch.

Temperatures and Precipitation.

Temperatures and precipitation for 24 hours ended Friday, 8 p. m.:

	Highest Fri.	Lowest Thur. night.	Fri. 8 p.m.	Rainfall.
Washington, D. C.	38	36	35	....
Asheville, N. C.	50	42	48	....
Atlanta, Ga.	52	46	50	....
Atlantic City, N. J.	38	34	32	....
Baltimore, Md.	38	38	34	....
Birmingham, Ala.	52	50	52	....
Bismarck, N. Dak.	—10	—10	—14	....
Boston, Mass.	32	22	10	....
Buffalo, N. Y.	24	22	20	....
Chicago, Ill.	30	16	30	....
Cincinnati, Ohio	36	36	34	....
Cheyenne, Wyo.	34	12	18	....
Cleveland, Ohio	36	22	26	....
Davenport, Iowa	32	14	30	....
Denver, Colo.	38	20	38	....
Des Moines, Iowa	32	18	32	....
Detroit, Mich.	26	18	24	....
Duluth, Minn.	8	—6	4	....
El Paso, Tex.	62	46	56	....
Galveston, Tex.	74	66	68	0.06
Helena, Mont.	—22	—26	—26	0.04
Indianapolis, Ind.	34	24	32	....
Jacksonville, Fla.	68	64	58	....
Kansas City, Mo.	42	30	38	0.26
Little Rock, Ark.	48	46	48	0.30
Los Angeles, Calif.	56	46	52	....
Louisville, Ky.	42	32	40	....
Marquette, Mich.	22	14	22	0.04
Memphis, Tenn.	48	48	48	0.46
Miami, Fla.	78	66	74	....
Minneapolis, Minn.	16	—4	10	....
Mobile, Ala.	70	56	66	....
New Orleans, La.	80	64	70	....
New York, N. Y.	36	32	24	....
North Platte, Nebr.	32	20	8	....
Omaha, Nebr.	36	20	34	....
Philadelphia, Pa.	38	34	32	....
Phoenix, Ariz.	56	34	52	....
Pittsburgh, Pa.	32	28	30	....
Portland, Me.	20	10	12	0.26
Portland, Oreg.	32	30	26	0.03
Salt Lake City, Utah	38	32	32	0.01
St. Louis, Mo.	44	30	38	0.16
San Antonio, Tex.	74	66	72	....
San Diego, Calif.	58	48	56	....
San Francisco, Calif.	50	46	44	0.40
Santa Fe, N. Mex.	40	36	36	....
Seattle, Wash.	24	22	20	0.21
Savannah, Ga.	62	56	56	....
Springfield, Ill.	36	26	34	....
Tampa, Fla.	80	62	72	....
Vicksburg, Miss.	78	56	72	....

Agnes Repplier Honored.

New York, Jan. 18 (AP).—Agnes Repplier, of Philadelphia, was unanimously selected for the gold medal in belles-lettres of the National Institute of Arts and Letters, it was announced today. Previous winners were John Burroughs in 1916 and William C. Brownell in 1925.

Reynolds Lived With First Wife Only Two Weeks, Court Is Told

Her Effort to Prove Divorce From Tobacco Heir Illegal Is Attacked by Representative of Libby Holman's Infant Son.

Winston-Salem, N. C., Jan. 18 (AP). An allegation that Smith Reynolds lived with his first wife only two weeks was put into the record of Forsyth Superior Court today as R. C. Vaughn, "next friend" of infant Christopher Smith Reynolds, filed an answer to her effort to bar the child and his mother, Libby Holman, from sharing in Reynolds' $30,000,000 trust estate.

Questioning Mrs. Anne Cannon Reynolds Smith's good faith in asserting that her Reno, Nev., divorce from Reynolds was illegal and that she was his lawful widow, Vaughn said she herself had admitted the divorce was valid.

To her statements that she consented to the divorce while ill and although she loved Reynolds and carried it through without knowing then that it was illegal, Vaughn replied with what he said was the marital situation between her and the young tobacco fortune heir.

Two weeks after they were married in York, S. C., at 2 a. m., after a trip from her home at Concord, N. C., accompanied by her father, J. F. Cannon, Vaughn said, Reynolds separated from her and refused to live with her or contribute to her support.

When her daughter, Anne Cannon Reynolds 2d, was born, he continued, Reynolds refused to contribute to the child's support.

Vaughn asked the court to overrule Mrs. Smith's contention that Reynolds' second marriage, to the torch-singing Miss Holman, Broadway musical comedy favorite, was void and Christopher not a lawful heir, and to distribute the estate in accordance with a proposal advanced by Reynolds' brother and sisters.

This proposal would give Christopher 25 per cent of the fortune after deduction of $750,000 for Miss Holman. A 37½ per cent share would go to Anne Cannon Reynolds 2d, and a like share jointly to the broher and sisters, R. J. Reynolds, jr., Mrs. Henry W. Bagley and Mrs. Charles Babcock, to be used for a charitable foundation.

'Gag' to Speed House's Action On Works Bill

$4,880,000,000 Measure Due Tuesday; Ickes Hunts Projects.

By Leon Dure, Jr.

As Democratic House leaders mapped plans to force through a huge $4,880,000,000 public works and relief bill early next week, the Roosevelt Administration yesterday cast about to find new projects on which to spend it.

Not even Chairman James P. Buchanan, the lanky Texan, who will introduce the largest peacetime appropriations bill in history, nor yet President Roosevelt, who would administer it by executive order, were able to say what the money will be spent for.

In an advance effort to get the program under way as soon as possible, however, Secretary Ickes, the hard-pawed PWA administrator, called upon State and municipal authorities, planning boards and others who might help, to submit new works projects.

"The purpose of the inventory," the PWA declared, "is to obtain before March 1 up-to-date information as to available projects which might be useful in connection with the President's program for work relief and the development of natural resources."

The fact that Mr. Roosevelt insists the $4,880,000,000 works fund not be earmarked did not deter Speaker Bryns and other leaders from going ahead with plans to devote only the first two days of next week to House consideration of the measure.

Confident of their huge Democratic majority they intend to bring it up as a special order of business on Tuesday, invoking a "gag" rule limiting debate. Speaker Byrns declared debate would be liberal, "but we want to dispose of this bill without undue delay."

Message Next Week.

All but $880,000,000 of the works fund is to go for various forms of public works, which are left to the President's discretion. The old figure of $880,000,000 is for use of the Hopkins relief administration in tapering off direct relief while the new program is getting started.

While unable to specify, in advance, what allocations should be made from the fund, Mr. Roosevelt will send to Congress next week a short message transmitting reports of the National Resources Board, the Mississippi Valley Board and other agencies which have been planning America's future.

These, he explained at his press conference yesterday, will be for the information of Congress, and no action will be requested. Rather, they offer outlines of the Administration's course of action, not only for the $4,000,000,000 works fund, but also for the $300,000,000 so-called "regular" public works program.

Secretary Ickes' call for data on projects asked local public bodies to return their questionnaires to PWA State engineers by February 11. Significant among the list of projects to be included in the inventory were public utility systems, including power, gas and water plants.

As these letters were going out an executive order by the President, issued December 26, came to light showing that he had delegated to Mr. Ickes all but supreme powers over the PWA.

Order Unexplained.

The Secretary on that date was authorized to "alter, amend, or waive" all regulations of certain prior orders of the President and was empowered to make other rules. The new order went unexplained at Mr. Roosevelt's press conference.

Meantime, the President received from Robert M. Fechner, director of the CCC, plans for extension and perhaps doubling of that branch of relief work, and from Dexter P. Cooper, PWA consulting engineer, a report on the $47,000,000 Passamaquoddy Bay tidal power plant project.

Mr. Cooper is the originator of the Passamaquoddy project, which is located on the Maine coast opposite the President's summer camp at Campobello, New Brunswick. The PWA rejected as unfeasible the idea of harnessing the huge tides in this bay last year, but another survey was ordered later.

This evidence of renewed interest in the tidal plan came as Speaker Byrns disclosed that the TVA is to get $61,000,000 in new funds out of the $300,000,000 "regular" public works appropriation. The Tennessee Valley experiment thus far has received $75,000,000, about half of which has been spent.

Rankin Urges TVA Extended To Other Areas

New $200,000,000 Project Would Slash Power Rates, He Holds.

Extension of the TVA power development program to other major river basins at a possible cost of $200,000,000 was demanded yesterday by Representative Rankin (Democrat), Mississippi.

Such a program, the joint author of the Norris-Rankin TVA legislation said, would drive down light and power rates to the consumer by at least 50 per cent and would be of immense value in flood control, irrigation, reforestation and control of soil erosion.

"We're just in the beginning of the development of a national power policy," Rankin told reporters.

"The wonderful success of TVA has been such as to justify consideration of the creation of additional authorities on the major streams where power development is now under way or contemplated.

"A power authority on the Colorado River would guarantee to the people of the six States affected equitable treatment in the distribution of the power created as well as the water necessary for irrigation. A similar authority on the Columbia River would have the same effect in that valley. The same is true of the Missouri, Mississippi and St. Lawrence Rivers."

Rankin stressed accomplishments of the TVA.

"The power rate reduction at Tupelo, Miss., the first town to sign a contract with TVA," he added, "averaged 68 per cent. For instance, the maximum domestic rate was reduced from 10 to 3 cents per kilowatt hour.

"The farm electrification projects double the value of farms by making them more attractive, more profitable and by lightening their burdens in a hundred ways. This is the greatest back-to-the-farm movement ever instituted in this country."

Dr. James Whitehill, Guides' Chief, Dies

Funeral for Pan-American Veteran to Be Monday.

Dr. James Whitehill, 75, of Edmonston, Md., chief of guides at the Pan-American Union, died early yesterday at Mount Alto Hospital after a brief illness.

Born in Cohoes, N. Y., Capt. Whitehill spent a number of years in Cuba, Mexico and Panama, having been connected with the Commissary Department during the construction of the Panama Canal. He had occupied his position at the Union for the past 22 years.

He was a member of Camp Lawton, Spanish Veterans, and the Presbyterian Church.

Surviving Capt. Whitehill are his wife, one son, Dr. Nelson Whitehill, of Baltimore; two daughters, Mrs. Elliott Ready and Mrs. Ila Helphlenstine, both of Baltimore; three sisters and nine grandchildren.

Funeral services will be held at the residence Monday, with burial in Arlington National Cemetery.

Million Loss Cited In Grain 'Corner'

Howell Called 'Benefactor' in 1931 Corn Coup.

Chicago, Jan. 18 (AP).—Thomas M. Howell may have "cornered" the corn market back in 1931 and sent prices rocketing 15 cents a bushel in 11 days, but he let it be known today that he lost $1,000,000 in the effort.

The grain trader's attorney endeavored to picture Howell today as a public benefactor in buying 8,000,000 bushels of corn when the market was depressed.

Howell, shunning the hearing personally, is being tried by a Grain Futures Administration examiner for alleged concealment of his big transactions in the July, 1931, coup, executed by Howell under a dozen different names.

Ford Plants to Resume.

Detroit, Jan. 18 (AP).—The Ford Motor Co. announced today that assembly operation would be resumed within the near future in the branch plants at St. Paul, Minn., and Memphis, Tenn.

The announcement said that 2,400 men would be employed in the St. Paul plant and 1,800 in the Memphis plant.

C. H. Thomas' Funeral Today At Baltimore

Former Executive of a Western Railroad Dies in Hospital.

Baltimore, Jan. 18 (Spl.).—Funeral services will be held here tomorrow for Clarence Hood Thomas, who for several years was an executive of a Western railroad and active in the development of Government land grants. Mr. Thomas died Wednesday night at Johns Hopkins Hospital.

Born 72 years ago at De la Brooke, he was the son of the late Dr. James and Clare Mackubin Thomas. Educated at Charlotte Hall, he later studied law and was admitted to the bar, although he never practiced. He had been a trustee of Charlotte Hall Academy and was a member of the Patuxent Club.

Mr. Thomas is survived by a son, James Thomas; a daughter, Miss Martha Garretson Thomas, and six grandchildren.

Wheeling Man Dies.

Wheeling, W. Va., Jan. 18 (AP).—Frederick Behrens, 65, member of the Republican State committee since 1912, died late yesterday of pneumonia.

Behrens was president of Sterling Products, Inc.; the Bayer Co., Inc., and the Charles H. Phillips Co. He was trustee of Washington and Jefferson college for 10 years.

He became associated with the Neuralgine Co. in 1901. This firm later was merged to form Sterling Products, Inc.

Rites Held for Leesburg Woman.

Leesburg, Va., Jan. 18 (Spl.).—Funeral services for Mrs. Kate Beavers Fleming, wife of Robert Fleming, who died at her home near Leesburg Wednesday after an illness of a year, were held at her home today.

Mrs. Fleming was 66 and a native of the Bluemont community. She is survived by her husband and three sons, Wallace, Jack and James.

Former Policeman Buried.

Cumberland, Md., Jan. 18 (Spl.). Funeral services for Herman A. Koegal, 74, were held today with Masonic rites.

Mr. Koegal was employed in early life as a car builder by the Georges Creek and Cumberland Railway and later the Western Maryland Railway. At one time he was a member of the Cumberland Police Department. He is survived by his widow, two sons and two daughters.

Fall Fatal to Woman.

Martinsburg, W. Va., Jan. 18 (Spl.).—Mrs. Elizabeth Sheets, 71, native of Ireland, and widow of Jacob Sheets, will be buried tomorrow. Mrs. Sheets died yesterday of complications resulting from a broken hip sustained in a fall in front of her home two weeks ago.

She was the daughter of the late John and Johanna Moore and came to Martinsburg from Ireland with her parents when 3 years old. Surviving are two sisters, the Misses Anna and Evelyn Moore, and a brother, James Moore.

Mrs. Kline's Funeral Held.

Boonsboro, Md., Jan. 18 (Spl.).—The funeral of Mrs. Virginia Lee Kline, 29, wife of C. Edwin Kline, was held today. Mrs. Kline died Wednesday at the Garfield Memorial Hospital, Washington, of pneumonia.

Born in Fort Worth, Tex., she was educated at Notre Dame, Baltimore; Penn Hall, Chambersburg, and Fort Hays State College, Hays, Kans. She lived in Washington with her husband.

Martinsburg Man Buried.

Martinsburg, W. Va., Jan. 18 (Spl.).—Funeral services for Harry J. Keedy, 75, who died Wednesday in University Hospital, Baltimore, were held today.

He was born in Sharpsburg, Md., but spent most of his life in Martinsburg, having come here from Maryland when quite young.

He was stricken several weeks ago while on his way to Relay, Md., for a visit with his only son, Lester Keedy.

James Thompson Is Dead.

Hagerstown, Md., Jan. 18 (Spl.).—James K. Thompson, 84, who built the first fire building of the Antietam fire company, of which he was a charter member, is dead at his home here.

Three children survive, one of whom is James E. Thompson, of Washington.

Luray Woman Succumbs.

Luray, Va., Jan. 18 (Spl.).—Mrs. Mary Butler, 33, wife of A. M. Butler, former employe of the freight department of the Norfolk & Western Railroad, Luray, died here tonight of pneumonia.

Two children survive. She was a daughter of W. L. Brown, of Spring Farm Mills.

Mrs. Clevenger Dies.

Charles Town, W. Va., Jan. 18 (Spl.).—Funeral services for Mrs. Elizabeth Hessey Clevenger, of Halltown, W. Va., will be held at the home of her daughter, Mrs. G. E. Ott, in Bolivar, W. Va., Monday at 10:30 a. m.

Mrs. Clevenger, who died last night, is survived by a daughter, Mrs. G. E. Ott, of Bolivar, and three sons, Paul, of Bolivar; Edwin, of Halltown, W. Va., and Sydney, of Hagerstown, Md.

Arthur L. Woody Dies.

Charles Town, W. Va., Jan. 18 (Spl.).—Arthur L. Woody, 71, native of Jefferson County, died at the home of his son, Arthur, in Baltimore, this morning.

He was a member of the Improved Order of Red Men and the Knights of Pythias. Another son, Stanley, of Akron, Ohio, and a sister, Mrs. James W. Garney, of Charles Town, survive. Services will be held Sunday.

Edison Day February 11 Urged.

Oakland, Calif., Jan. 18 (AP).—Designation of February 11, the birthday anniversary of Thomas A. Edison, as "National Inventors' Day" will be urged upon President Roosevelt, Albert G. Burns, president of the National Inventors' Congress, said today.

Boettiger Bride Long a Favorite Of Young Set

Capital Society Expected Anna Dall's Wedding to Journalist.

Continued from Page 1.

companied by the former reporter, who yesterday became her husband, in the roof gardens and supper clubs of the city.

John Boettiger also is well known in Washington, having come here for the Chicago Tribune, where he had been a reporter, at the beginning of the present Administration. In Chicago he was credited with having solved the murder of "Jake" Lingle, Chicago Tribune reporter. He has written a book about Chicago crime. On the day that President Roosevelt made his nomination acceptance speech at the Chicago convention, Boettiger was assigned to "cover" Roosevelt, and followed him to Washington. The newspaper whose assignment led him to marrying into the Presidential family has been notably hostile to the New Deal. Boettiger is the stepfather of two children. A short time ago he quit newspaper work and is now employed by the Motion Picture Producers of America.

Met On Campaign Trip.

The Dall-Boettiger romance began when each was married. They met on a Presidential campaign trip in September, 1932, where Mrs. Dall seemed fascinated by the tall and handsome newspaper man. Later they were often seen cantering together on the Roosevelt horses at Fort Myer in the early morning, or dancing together at Washington clubs and hotels.

The romance was freely talked about in Washington and even found its way into newspaper gossip columns, but drew only silence or denials from those most interested. Then Mrs. Dall filed her suit for divorce from Curtis Dall, New York broker, to whom she had become engaged in 1926 when she was studying agriculture at Cornell. They had met in New York, shortly after her debut, and their marriage took place in June, 1926. It was performed by the Rev. Endicott Peabody, headmaster of Groton School, at St. James Episcopal Church, Hyde Park, N. Y. Her brother, Elliott, whose own divorce and remarriage have since taken place, was one of the ushers.

The Dall divorce was granted in ten minutes at Reno, Nev., behind closed doors in the same courthouse where the Elliott Roosevelt decree had been granted a year previously. Mrs. Dall charged "extreme cruelty" and was awarded the custody of "Sistie" and "Buzzie."

Mrs. Dall lived at the White House practically the entire time of the Roosevelt Administration. Her tall figure and her pretty face are well known and her wit and rapidity at repartee are as well developed as her father's.

Looked Like "Sistie."

But long before she came to the White House with her father she was known in the Capital. Washington remembers Mrs. Boettiger when she was little older than her small daughter, "Sistie." She looked very much as Sistie does today when she used to go to the Navy Department to see her father, then Assistant Secretary of the Navy. She was often seen as a child in the center of a laughing group of girls being piloted from the Misses Eastman's school to the Roosevelt home on R street. But her light hair was long and flowing, while Sistie's is cut in a modern short bob.

Years ago Mrs. Boettiger, with many of the present younger matrons of Washington, attended a fashionable dancing school here, and ever since she has had a reputation as a remarkable dancer. In those days she was "the little Roosevelt girl," working hard for the Junior Red Cross. She left Washington with her family at the end of the Wilson administration, but kept up her contacts with Washington society, inviting many from this city to the larger parties at the Hyde Park home.

When she returned to Washington her old friends opened their arms to her. But soon after the beginning of the present Administration she appeared more and more without her former husband, Curtis Dall. While Washington society soon expected that her friendship with Boettiger was ripening into a love affair it was not certain that a marriage was impending until it became known that the former reporter was among those present at the "strictly family" Christmas dinner at the White House.

Although the marriage was expected, the suddenness and secretiveness with which it was carried out did surprise Capital society. Only last week Mrs. Boettiger accepted an active chairmanship of the nursery school which her young son has been attending for a year and a half, and only the day before the wedding, Thursday, she presided as a board meeting of the school.

Her presence here until Thursday afternoon and Mrs. Roosevelt's attendance at the White House reception to the judiciary until nearly midnight hardly prepared Washington for the sudden wedding at 9:30 o'clock yesterday morning in New York.

Not since the marriage of President Wilson, while still occupant of the White House, has a wedding in the first family been preceded by so much interest. It was recalled by those with an antiquarian interest as well as a love for tea-table gossip that Mrs. Boettiger was the eighth daughter of an American President to be married while her father still was in office.

Previous daughters of Presidents who became brides were Marie Monroe, Elizabeth Tyler, Letitia Christian Tyler, Nellie Grant, Alice Lee Roosevelt, Jessie Woodrow Wilson and Eleanor Wilson.

Although the Boettigers will live in New York, it is expected that her social interests in the Capital will make her a frequent commuter between the two cities.

New York, Jan. 18 (AP).—A brief, simple and secret wedding today united the President's daughter, Mrs. Anna Roosevelt Dall, and a newspaperman—John Boettiger, former White House correspondent of the Chicago Tribune.

The Capital had watched their romance eagerly, had speculated on their possible engagement, but so unexpected was the wedding it became known only when Stephen Early, a secretary to the President, announced it at Washington.

The ceremony was performed in the spacious, high-ceilinged library of the Roosevelt town house on East Sixty-fifth street by General Sessions Judge Frederic Kernochan, a friend of the family. The President did not come from Washington for the event.

Mrs. Franklin D. Roosevelt gave her daughter in marriage. There were no attendants, flowers or wedding breakfast. Only members of the family were present. Mrs. Dall was married in a traveling costume and Boettiger in a brown business suit.

Immediately after the ceremony, the couple left by automobile for a destination kept as secret as everything else connected with the wedding.

"I've no more idea than the man in the moon," said Mrs. Roosevelt, laughing, when she was asked afterward where they had gone. "But John has a job here and I expect they will be back Monday or Tuesday."

Boettiger since December has been assistant to Will Hays, president of the Motion Picture Producers and Distributors of America. Previously, he had "covered" the President since his nomination acceptance speech in Chicago and met the President's daughter during that campaign.

Criticised "Brain Trust."

Boettiger's dispatches to the Tribune frequently took vigorous thrusts at the Roosevelt Administration and were particularly critical of the "Brain Trust."

It was the second marriage for both Mrs. Dall and Boettiger. Her marriage to Curtis B. Dall ended in a divorce last July 30 at Minden, Nev., after she charged "extreme cruelty." There are two children, Anna Eleanor ("Sistie") and Curtis Roosevelt ("Buzzie") Dall, aged respectively 8 and 4. Boettiger's first marriage ended in Illinois last November 7.

Tall, attractive, witty and a good dancer, Mrs. Dall has lived at the White House since her father became President. Recently she and Boettiger were seen together a great deal, but reports that they were to be married were roundly denied.

Even last night Mrs. Roosevelt, as gracious hostess at a reception to the judiciary at the White House, gave no inkling that a family event of importance was only a few hours away. She took a midnight train to New York and was here for the 9 a. m. wedding ceremony.

An hour earlier, Deputy City Clerk Philip J. Hines was summoned to the Roosevelt home and issued the license. The bride gave her age as 28 and her occupation as a writer. Boettiger said he was 34.

Mrs. James Roosevelt, mother of the President, came from her house next door for the wedding. Others present were Mrs. James Roosevelt, jr., Mr. and Mrs. Elliott Roosevelt, John Roosevelt, and Harry Hooker, an intimate friend of the family.

"It was the usual ceremony performed by the city clerk," Judge Kernochan said afterward. "As you know, the word 'obey' is not included in the clerk's reading."

"Wedding" House and Judge

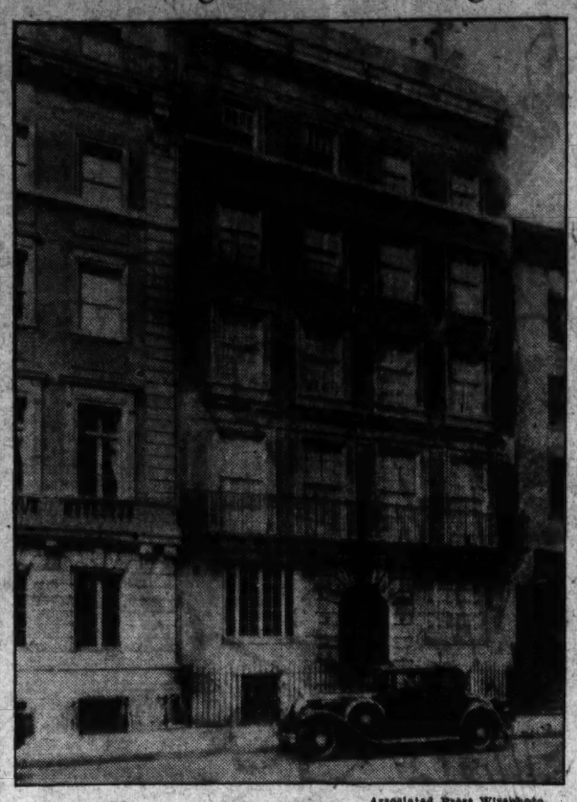

Associated Press Wirephoto.

This is the home of President Roosevelt in New York, where his daughter, Mrs. Anna Roosevelt Dall, yesterday married John Boettiger.

Associated Press Photo.

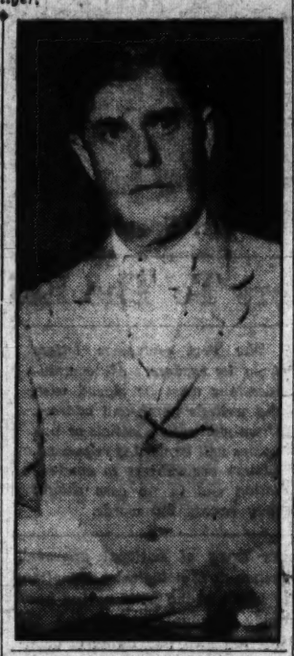

Judge J. Frederick Kernochan, of New York General Sessions Court, close friend of the Roosevelt family, who performed the ceremony.

Ship Movements

At New York.

Arrived Yesterday.
Deutschland, from Hamburg.

Sail Today.
American Importer, for Liverpool.
Arsaey, for Copenhagen.
Conte di Savoia, for Naples.
Deutschland, for Southampton.
Exchange for Tangiers.
Ile de France, for Havre.
Rydboholm, for Gothenburg.
Scythia, for Liverpool.

Sail Monday.
Rissenstein, for Antwerp.

Sail Tuesday.
Clan Skene, for Cape Town.
Excalibur, for Gibraltar.
Leerdam, for Rotterdam.

Reported by Radio.
Bergensafjord, from Oslo; due at Thirtieth street, Brooklyn, today.
Pulaski, from Copenhagen; due at Thirty-ninth street, Brooklyn, today.

Band Concert.

U. S. Soldiers' Home Band Orchestra, Stanley Hall, Soldiers' Home, 3:30 p. m.

March, "Aeroplane"	Brahm
Overture, "Vaudeville"	Koppitz
Minuet, "All 'Antico"	Karganoff
Selection from "Masuahis"	Olcott
Reverie.	
(a) "In a Rose Garden (request)	Acciani
(b) "Old Folks' Rag"	Sweetman
Concert Waltz, "Gold and Silver"	Lehar
Finale, "Hop Along"	Herman
"The Star-Spangled Banner."	

Supreme Court Ruling on Gold Likely Monday

The Tribunal's Precedent to File Verdict After Opinion Revealed.

Continued from Page 1.

against the Northern Securities Co. involving stock transactions in the Northern Pacific and Great Northern Railroads.

The case was argued Wednesday and Thursday, March 1 and 2, 1905. On Friday the court heard arguments in other cases and on Saturday attended the inauguration of President Theodore Roosevelt and held a conference.

On Monday, March 6, the regular opinion day, the court issued an order announcing it had affirmed the decision of the lower court, adding "opinion to be filed hereafter." On April 3, almost a month later, Chief Justice Fuller filed the opinion of the court.

In the days of Chief Justice Marshall, when communication was slow, it was common for the court to announce its judgment promptly after reaching a decision, and file its opinion later, some times taking six months or more to do so.

More than one decision may be necessary to dispose of the questions of the four gold clause cases. It has been suggested the court may dispose of the Baltimore & Ohio and the Missouri Pacific cases, involving the rights of holders of private gold clause obligations, in one decision, and the two other cases, involving the obligations of the Federal Government to holders of gold certificates and gold clause Government bonds, in another.

There also is a possibility the court will deliver a separate opinion in each of the four separate questions, one each in the Baltimore & Ohio, the Missouri Pacific, the gold certificates and the United States gold bond cases.

Seaman Commended For Rescue of Shipmate

Secretary of the Navy Swanson yesterday commended McKinley Miles Moore, signalman, second class, U. S. N., for heroism in rescuing a shipmate, Francis Marion Turner, seaman, second class, from drowning in San Diego Bay. Both men were attached to the U. S. S. Pinola on June 8, when Turner suddenly became ill and fell from the deck into the sea. Moore plunged into the water and rescued him.

Sewer Contract Awarded.

A contract for the construction of a service sewer system on Brandywine street, between Forty-fourth and Forty-sixth streets northwest, was awarded yesterday by the District Commissioners to the Peter D'Adamo Construction Co., of Baltimore, which submitted a low bid of $4,205.

Four Tax Bills For D. C. Given To Congress

Mapes Offers Measures Providing Income and Inheritance Levies.

By James D. Secrest.

The way was paved yesterday for Congress to impose new taxes on the nonvoting residents of Washington when Representative Mapes (Republican), of Michigan, reintroduced four tax bills and a measure to repeal the inoperative 60-40 law that passed the House in 1931.

Introduction of the bills was coincident with passage by the House of the 1936 District supply bill carrying the record low United States lump sum payment of $5,700,000.

While Congress has been reducing the Federal payments almost yearly, it has never bothered to repeal a statute passed in 1922 that the United States should pay 40 per cent and the District 60 per cent of the city's operating expenses.

The existence of this act is admitted in the Mapes bill in that it repeats the 60-40 provision in asking for its repeal. The act of July 1, 1922, states:

"That annually, from and after July 1, 1922, 60 per cent of such expenses of the District of Columbia as Congress appropriates for shall be paid out of revenues of the District of Columbia derived from taxation and privileges, and the remaining 40 per cent by the United States, except such items of expense as Congress may direct shall be paid on another basis."

The $5,700,000 payment in the current bill is about 15 per cent of the $39,308,404 total.

Four Tax Sources Cited.

The four tax bills, which like the 60-40 repeal measure passed the House only to be blocked in the Senate, would do the following:

Raise the gasoline tax from 2 to 4 cents on the gallon.

Substitute a vehicle weight tax for the present personal property tax on motor cars.

Impose an income tax on Washingtonians in place of the tax on intangibles.

Establish an inheritance tax.

While these bills have been pending on Capitol Hill for the last four years without action beyond House approval in 1931, Congress this year has shown an inclination to favor the latter two at least.

Action Depends on Report.

Whether the income and inheritance tax bills come to a vote depends largely on the District tax report which President Roosevelt is to submit to Congress before very long.

Senator William H. King, chairman of the Senate District Committee, and Representatives Cannon and Blanton, of the District Appropriations Committee in the House, have announced their support of the added tax proposals.

An increase in the gasoline tax has been urged upon Congress for several years by gasoline dealers in nearby Maryland and Virginia because of the higher taxes in those States. Representative Smith (Democrat), of Virginia, has sponsored similar bills.

Under the vehicle weight tax, ordinary pleasure cars would be taxed at the rate of 50 cents a hundred pounds instead of $1.50 a $100 valuation.

Motor vehicles for hire would be charged on a scale ranging from 75 cents to $2.50 a hundred pounds.

Dealers, motorcycles and trailers would be charged different rates.

Income Tax Set Out.

The income tax bill sets up a scale of taxes for all residents whose incomes are above $1,000, if single, or $2,500, if married. The range in the taxation rate is from 1 per cent on net incomes in excess of $2,000 a year to 5 per cent on incomes in excess of $50,000 annually.

A new schedule of taxes on the incomes of corporations and common carriers is set forth in the bill.

The inheritance tax proposed would range from 1 per cent on estates up to $50,000 to 15 per cent for estates over $5,000,000.

The gross estate would comprise all real property owned by a resident in the District, all tangible property in the District, all intangible personal property or real property owned by a nonresident but situated in the District, and tangible property owned by a nonresident but which has an actual status in the District.

West Virginia Speeds Action In Committees

Four Chairmen Respond to Hodges Demand for Meetings.

Charleston, W. Va., Jan. 18 (AP).—Four Senate committee chairmen today answered President Hodges' demand for action by calling meetings of their committees for Monday and Tuesday.

Hodges yesterday told them he wanted "every committee chairman who has bills referred to his committee to convene his committee before Tuesday afternoon and get to work on the bills."

Chairman Paull (Democrat), Brooke, will convene the judiciary committee at 11 a. m. Monday to consider seven bills, three of which deal with old-age pensions.

Immediately after adjournment Monday the mines and mining committee will meet at the call of Chairman Sandridge (Democrat), Barbour.

The finance committee has a blank calendar, but will meet at 11 a. m., Tuesday at the call of Chairman Jones (Democrat), Boone.

A bill providing for an extension of time for forfeiture of lands where Home Owners Loan Corporation loans have been requested will be considered by the forfeiture, delinquent and unappropriated lands committee called by Chairman Elbin (Democrat), Marshall.

Six other committees have bills referred to them and notices of meetings are expected to be posted Monday.

Nearly every member of the Legislature took advantage of the week-end recess to go home. Speaker John Pelter remained in the city to complete assignments of attaches.

Both houses will reconvene at 2 p. m. Monday.

Lansburgh's has your

7th, 8th and E Sts. DIstrict 7575

Sale! $1.00 Handbags

with two initials!

84c

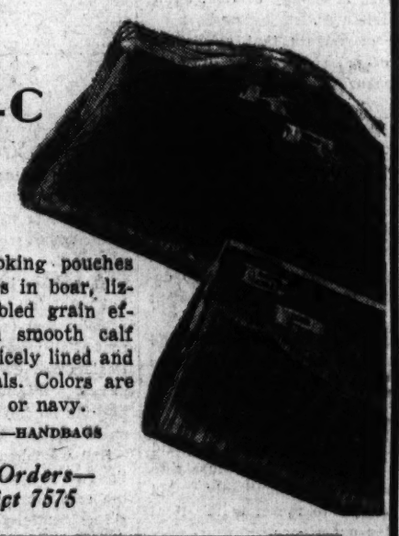

Expensive-looking pouches and envelopes in boar, lizard and pebbled grain effects and in smooth calf finish. All nicely lined and with 2 initials. Colors are black, brown or navy.

STREET FLOOR—HANDBAGS

Phone Orders—DIstrict 7575

Sale!

4 prs. $1

Children's ½ Socks

Fine quality lisle socks with clever all-over designs or with novelty tops. Sizes from 6 to 9½.

HOSIERY—STREET FLOOR

Hand sewn imported **Fabric Gloves**

$1.00

Suede-finished fabric gloves with contrasting stitching and pinked tops. Washable—in black, navy, brown, chamois, white or beige; 5½ to 7½.

Clearance! Better Gloves

An excellent buy! Kid, lamb-skin and mocha gloves in slip-on and novelty styles. Broken sizes and colors. Pair— $1.79

LANSBURGH'S—STREET FLOOR—GLOVES

Vogue Knobelt Corsette

January Sale!

$4.95

Regularly $6.50

The Knobelt controls the abdomen by means of a specially adjusted lacing—so that no inner belt is needed. The brassiere fits down over the girdle section and flattens the diaphragm. Made of batiste combined with lace and swami. 34-50.

THIRD FLOOR—CORSETS

Graduation Dress

$5.95

Are you tall? Are you plump? Are you blonde? Are you dark? It doesn't matter—we have the graduation dress that'll make you look your best. Crepes and taffetas in white and pastels. Sizes 10 to 16. Other graduation dresses at $3.95.

LANSBURGH'S—FOURTH FLOOR—GIRLS' APPAREL

Two new spring **babettes**

$6.50

Good-looking four eyelet tie in black or brown calf with effective perforations and smart underlay of white calf. Covered continental heels.

Seamless opera pumps in brown, black or blue kid or black patent leather. Modified toes; high dressy heels. A particularly graceful shoe.

Sizes 4 to 9—AAA to C

SECOND FLOOR—SHOES

The Washington Post

Eugene Meyer, Publisher.

Eugene MacLean, General Manager. Floyd R. Harrison, Comptroller.

The Associated Press is entitled exclusively to use for republication of all news dispatches credited to it or not otherwise credited in this paper and local news of spontaneous origin published herein. Rights of republication of all other matter herein are also reserved.

OFFICES OF THE WASHINGTON POST.

New York, N. Y.....270 Madison Avenue
Chicago, Ill.....360 North Michigan Avenue
Detroit, Mich.....8-241 General Motors Building
St. Louis, Mo.....306 Globe-Democrat Building
San Francisco, Calif.....742 Market Street

DELIVERED IN WASHINGTON.

Daily, Sunday, 1 yr.	$7.80	Daily, Sunday, 1 week	15c
Daily only, 1 yr.	5.20	Daily only, 1 week	10c
Sunday only, 1 yr.	2.60	Sunday only, per copy	5c

BY MAIL—MARYLAND, VIRGINIA, WEST VIRGINIA AND NORTH CAROLINA.

Daily and Sunday.		Sunday Only.		Daily Only.	
One year	$9.00	One year	$4.00	One year	$6.00
Six months	4.50	Six months	2.00	Six months	3.50
One month	.85	One month	.40	One month	.60

OTHER STATES, MEXICO AND CANADA.

Daily and Sunday.		Sunday Only.		Daily Only.	
One year	$11.00	One year	$4.50	One year	$7.50
Six months	6.00	Six months	2.50	Six months	4.00
One month	1.00	One month	.45	One month	.70

All Subscriptions by Mail Payable in Advance.

Entered at the Postoffice, Washington, D. C., as second-class mail matter.

TELEPHONE NATIONAL 4200.

Saturday, January 19, 1935.

Out Of Thin Air.

The Townsend plan granting a pension of $200 per month to all persons over 60 years of age has been introduced into the House and referred to the Ways and Means Committee. It calls for an initial Treasury grant of $2,000,000,000 to pay benefits during the first month of operation. Thereafter, a sales tax of 2 per cent would be imposed to keep it in operation. In other words, the workers of the United States would be expected to provide $24,000,000,000 yearly to maintain the aged members of society in idleness.

Out of what reservoir of riches, hitherto unsuspected, is this $24,000,000,000 to come? Investigators for the Brookings Institution estimated that in 1929 each person in the United States would have received goods and services valued at about $665, if current national income had been distributed equally among the entire population. If all our productive equipment had been operated then at full capacity, they conclude that the income of each person in the country might have been raised to about $800.

Today our total income is much smaller than it was in 1929, when national income from current production amounted to an estimated $81,000,000,000. Yet Dr. Townsend wants to reduce it still further by giving pensions to numerous still active individuals and using $24,000,000,000 of the current income of the community annually to finance his plan.

The proposal is so patently absurd that it is difficult to believe that it has secured serious attention. Unfortunately the facts speak otherwise. The plan endeavors to make us richer by depriving the community of resources needed to finance an expansion of industry, and by impoverishing producers called upon to pay a cumulative sales tax of an excessively burdensome character, and the objective of all this is to effect a transfer of income from those who work to those who are pledged to consume all that they receive, and give nothing in return.

Compulsory Obsolescence.

One hundred and fifty miles from the airport, a cracked oil tank throws out one motor of a heavily-loaded plane. Yet the pilot has no cause for anxiety, nonchalantly turns back and lands safely under the power of the ship's second propeller.

The incident befell one of the latest planes on the recent maiden trip of the Washington-New Orleans service. It further demonstrates the validity of the argument for compulsory twin-motor design in commercial aircraft. Without double-engining the flight might well have ended less conveniently, to say the least.

Such an enforced regulation would doubtless result in a boom for the aeronautic industry and with equally little doubt there would be cries against government subsidy requirements resulting in exaggerated profits. Such outcry would be subject to heavy discount. In the case of an invention still in the experimental stage, it is socially desirable that today's achievement should be outmoded tomorrow. With improved safety design a *sine qua non* of aviation progress, outlay resulting from compulsory obsolescence is money well invested.

Anonymous But Revealing.

Anonymous spokesmen are generally interesting. They so often reveal a psychology, and a purpose, which are carefully modulated when the spokesman realizes that he will be quoted by name. So it appears in the case of the unidentified New Dealer who last week-end discussed the desirability of legislation designed to force the development of trade union organization.

"What Congress meant to do by section 7(a)," he is quoted as saying, "was to foster collective bargaining by organizations. But it took the back-door route to do that. It prohibited interference with collective bargaining, but it took no steps to get collective bargaining by organizations—the only real collective bargaining—started."

The explanation of "what Congress meant to do" is an amusing indication of the present Administration's patronizing attitude toward the legislative arm of government. But more important than the revelation of this complex is the frank intimation that industrial peace should be sought through legislative coercion.

If industry does not possess the ability or desire to organize itself for collective bargaining purposes, it is highly doubtful whether that end can be achieved by governmental fiat. Certainly it can only be achieved at the expense of imposing something very similar to a fascist dictatorship over both capital and labor.

With all due deference to the viewpoint of the anonymous spokesman, "the back-door route" was the appropriate route for Congress to take in seeking to further the development of industrial peace. Congress sought to remove obstacles to the development of collective bargaining procedure by industry itself. The legislature is certainly not to be blamed if industry is failing to work out its share of the problem.

Then And Now.

The 52 leading industrialists who constitute the Business Advisory Planning Council for the Department of Commerce have been designated to act as the agency for transmitting the views of business men on legislative proposals affecting their interests. Secretary Roper in announcing the plan stated that "any business man or organization desiring to be heard on any piece of pending or proposed legislation may get a hearing through the council. Information and suggestions communicated to it will be passed along to sub-committees for consideration and later communicated to different members of the Cabinet."

This readiness to seek the advice and solicit the cooperation of the business interests of the country indicates that the Administration has learned some salutary lessons during the past few months. No later than last August President Roosevelt, in the speech delivered at Green Bay, Wis., expressed an ill-concealed distrust of the motives of those representatives of "big business" who demanded assurances that would give them confidence to go forward.

At that time the President said that "those who would measure confidence in this country in the future must look first to the average citizen." This address was permeated by a spirit of optimism, and unshaken belief in the perfectibility of the recovery program. It conveyed the impression that the Administration would not welcome and did not particularly value the suggestions of those who were expected to provide employment for the "average citizen."

Since then, apparently, there has been a growing perception that industrial expansion, upon which economic recovery depends, can not be furthered without the active assistance of the business men who are responsible for the conduct of operations. Support for Administration policies can not be compelled by threats or persuasion, because the conditions for the successful functioning of business enterprise are not afforded by mere willingness to cooperate. There must be a material foundation upon which to build a cooperative structure, and expert advice is needed in order to build.

The rapprochement between the Administration and the bankers marked a turning point in the relation of the Government to business, and to the financial interests allied with business, with mutual distrust and often open hostility replaced by a desire to work together for the common good. It also signalized the advent of a new and more liberal spirit on the part of business leaders, who sought more determinedly to establish friendly relations with the Administration.

The best way to cement these still unstable ties is to assure a ready and frank interchange of views through such an agency as that now established. To the Administration it offers an opportunity for allaying unfounded distrust of its motives and purposes, and to business men it offers assurance that those who determine regulatory policies are receptive to expert advice so long as it is not divorced from social consciousness.

Arbitrary Economics.

The recently organized Securities and Exchange Commission asked originally for an appropriation of $4,000,000 for the fiscal year 1936. The Budget Bureau reduced the total to around $2,300,000 and the House Appropriations Committee made another cut which brought the allowance below $1,700,000.

As a result of protests from Chairman Kennedy, of the SEC, the House subsequently increased this figure to approximately $2,000,000, but refused to restore the budget estimate. The Senate Appropriations Committee, however, has obligingly approved a proposal to raise the House total to the amount originally recommended by the Budget Bureau and there is good reason to suppose that this figure will be permitted to stand.

This congressional habit of altering the amounts requested by spending agencies has survived the establishment of the Budget Bureau, which took over the task of initial revision. If the executive budget were the authoritative and final plan that it purports to be, and actually is in many countries, Congress would not concern itself with relatively minor adjustments of the spending program. So long as the present system of divided responsibility exists, however, appropriations will necessarily be subjected to scrutiny by the legislative branch of the Government.

The pruning zeal of the House would have seemed more laudable if there had been any evidence that it was based upon a careful preliminary appraisal of the amounts that the SEC required for the efficient discharge of its important regulatory duties. The partial restoration of the cut made by the Appropriations Committee strongly suggests that the reduction was arbitrary, made largely for the sake of cutting, on the assumption that Government agencies always demand more than they expect to get. That impression is strengthened by the readiness with which the Senate Appropriations Committee restored the $300,000 stricken from the independent offices bill by the House, after questioning Chairman Kennedy about his spending program.

Since the Senate has confirmed the appointment of all members of the SEC without debate, it evidently approves of the work already done by the commission and presumably does not desire to handicap its regulatory activities by depriving it of the funds needed to make it efficient. If the work of the commission is undesirable, there should be revision of its mandate. It is a ridiculous procedure for Congress to indorse its program while denying funds which the Budget Bureau deems essential to make that program effective.

No Need For Haste.

While the former head of the recovery administration is asserting that the great experiment which he launched so enthusiastically is moribund, the chairman of the National Industrial Recovery Board, S. Clay Williams, is advocating an extension of the much criticized recovery act for another year or two. Speaking before the convention of the Retail Dry Goods Association, he said: "I don't think we are ready to attempt permanent legislation in the field without more experience and study."

The complexities of the problems that confront those called upon to administer the recovery legislation are sufficient justification for a policy of delay, since the law as it now stands permits of great latitude in completing the experiments that should precede formulation of a permanent program. There is not a single one of the controversial issues that have arisen in efforts to enforce codes and give effect to the labor provisions of the recovery act that can be regarded as settled. During the first hectic months of the NRA, consistency was sacrificed to the necessity of obtaining results and the later changes made in response to criticism were as hasty and often as lacking in deliberation as are many of Gen. Johnson's present strictures.

The endless arguments that arise over the problems of price fixing, for example, illustrate the nature of the difficulties that confront the new recovery administration. Codes of fair practice necessarily impose restrictions upon competition, which merge insensibly into price control systems of a greater or lesser degree of rigidity. There is no unanimity of opinion regarding the merits of administered prices as opposed to competitively determined prices, and there has been insufficient time in which to determine how far it is feasible to attempt to limit prices under the codes.

In other words, both the desirability and the practicability of many of the policies under investigation are still highly debatable. Consequently, if Congress were to undertake a complete and radical revision of the present act, at this time, it would be committing the country prematurely to a plan of action that we undoubtedly would have occasion deeply to regret in the light of better-rounded experience.

The Daring Young Woman.

Florie and Margie, identical twins and successors to Jimmie and Johnny, were exhibited recently at an annual meeting of the Normal Child Development Clinic of a New York hospital. This is the second set of twins to spend the first two years of their life under the daily training of Dr. Myrtle B. McGraw, child psychologist. Jimmie and Johnny have been returned to their home. Florie and Margie still have nine months in which to be instructed and observed.

Fifteen-month-old Florie is now able to drop unaided from a 4½-foot stand, roller skate on canvas, jump confidently into outstretched arms from a 5-foot bookcase and climb a 7-foot incline. Sister Margie, who has been left entirely to her own devices, is unable to do any of these things. She is still in the toddling and gurgling stage. In other words, she is just a 15-month-old infant and not a highly trained combination of high diver, mountain climber and figure skater.

Dr. McGraw is attempting to prove that too much freedom and the elimination of discipline is not only worthless but may prove harmful to a child. In attempting to make clear certain controversial theories which she declares have "gotten parents into a state of pandemonium," one wonders if she is not defeating her own purpose in exhibitions of the kind held yesterday. There are few parents who would care to follow Dr. McGraw's instructions if the inevitable result were to be a three-ring circus like Florie. It is hard enough on the average young mother and housekeeper when baby stays on the ground. But to have a 15-month-old infant climbing bookcases and swinging through the air "with the greatest of ease" is something else again.

One wonders what the baby thinks about giving "the best years of his life" to an experiment which is apt to make him feel, when he reaches home at the age of 2, that he has "problem parents" on his hands who do not understand him. In all probability, though, he will be only too glad to return to normalcy and confused parents. Breaking training for the first time in 24 months is enough to make any baby feel that, actually, life begins at 2.

A girl in advertising for a husband specifies that he must be "rich, handsome, sober, entertaining, educated and highly moral!" She should wait until the millennium and reinsert the ad.

A Columbia professor says a vocabulary of at least 10,000 words is needed to understand the news of today. Those with vocabularies of 10,000 and over have our sympathy.

"Mr. Speaker!"

Letters To The Editor

The Post welcomes letters from its readers. All communications must be signed with the writer's name and address. Upon publication initials or pen names will be used if requested. Letters are subject to condensation and in no case should they exceed 250 words.

Skillet Vs. Typewriter.

To the Editor of The Post—Sir: During the past few years the panacea peddlers have been advancing innumerable schemes to end unemployment. Some have been meritorious, many have been "crackpot," but nearly all have begun with the premise that the depression is the root of all unemployment evil. New Dealers and Old Dealers alike are in agreement on one thing—end depression and you end unemployment.

Had we taken out of their positions all the women who were not the sole support of some one besides themselves and put unemployed men in their stead in 1929 the number of unemployed men would have been negligible. This would probably have caused some suffering, but the cases of not many women would have been irreparable. There would have been as a remedy the marriage market. Thousands of those supplanted women would have taken unto themselves husbands from among their supplanters who could not before afford to have the nuptial knot tied. This would have meant two and usually more individuals living on incomes and jobs that had previously supported but one.

If we are ever to revert to "the good old days" when unemployment was not such an enigma we must also pattern our domestic affairs after those days when the woman's chief implement was the skillet and not the typewriter.

HAROLD E. FISHER.
Washington, January 9.

New Deal Challenge.

To the Editor of The Post—Sir: That last fall's election was nothing short of a referendum on Administration policies can't be controverted, nor that the verdict was decisive and emphatic and set a new high mark of national approval. Further, it is a logical assumption, the result at the polls having been largely discounted, that but for party regularity, this vote of confidence would have registered much higher still!

No more convincing test of the reaction of the minds of the people en masse could have been asked, devised or accomplished. It was cloture by the masses on a quiet, orderly debate.

Proponents and the Congress they chose should go to work and vindicate their polled judgment. Having indorsed the New Deal, merits and demerits, the electorate have made it their fight. They didn't expect a miracle—that perfection could be brought to a near-superhuman task in so short a space.

Meanwhile, should not the conscientious objectors, certainly the introverts and self-analysts among them, who may be wondering how so many can be wrong, take stock anew of their own tenets and complexes, and in fairness, convince themselves that this isn't a political campaign for self-succession, but a grim, national struggle for recovery?

GEORGE E. GARY.
Rome, Ga., Jan. 14.

Davis' Popularity.

To the Editor of The Post—Sir: You will be interested to know that the original drawings by Herndon Davis which you loaned us are being received better than any other exhibition we have had in years. A number of out-of-town people have come to see them, as well as a large crowd of local people and students.

SIDNEY W. LITTLE,
Professor of Architecture, Clemson College.
Clemson College, S. C., Jan. 14.

PWA Suggestions.

To the Editor of The Post—Sir: I read with interest an article appearing in your edition of Sunday, January 6, written by Herbert G. Moulton, concerning pollution of water supplies.

This subject has been of considerable interest to me for a number of years. I have visited a number of cities in connection with municipal financing of sewage disposal plants and also have had general conferences in regard to stream pollution.

I hope it will be possible for you to publish in your paper further articles on this subject, so that it may be forcibly brought to the attention of the Federal authorities in that definite plans for the financing of sewage disposal plants by the municipalities may be included in the new public works program.

In my opinion, it is only going to be a period of years before almost every town will have to solve this problem, and I trust you will continue to urge a solution of this matter in your paper.

DELOS G. SMITH.
Washington, Jan. 17.

Paltry $40?

To the Editor of The Post—Sir: In regard to the "old-age pension" plan much can be said. Two extreme propositions have been made. One is that of the paltry monthly sum of $30 to $40. The other extreme is the Townsend plan, which is preposterous, absurd! Why not a living mean, say, $50 to $55 a month for single persons?

A pension should not be denied on account of a small bank account (which can be quickly spent, but should be held intact for burial purposes). Many persons having adult children (four or five employed) should depend on them. Fifty-five dollars a month (age 62) is about sufficient. One would nevertheless, have to depend on charity for necessaries—for shoes, clothing, etc., which one could not obtain with the above sum.

It is to be hoped that some reasonable compromise will be made.

C. D.
New York City, Jan. 17.

Dismissed, Not Pending.

To the Editor of The Post—Sir: In the issue of your paper of January 11 there was an article with reference to the claim of one Reuben Ragland for tobacco seized by Union soldiers in 1865. The article closed with the statement—

> The case has been pending before the Court of Claims since August 17, 1887.

A statement of that kind, if true, would be a reflection upon the court, but the statement is utterly incorrect. This claim was referred to the Court of Claims by Congress in 1888. After repeated efforts to get the claimant to take action with reference to it, on December 11, 1893, it was dismissed for want of prosecution, no petition ever having been filed.

WILLIAM R. GREEN.
Judge, U. S. Court of Claims.
Washington, Jan. 14.

On Preservation Of Landmarks.

To the Editor of The Post—Sir: The idea for Congress to establish a fund to preserve the old "landmarks" is worthy of consideration. The project might easily be launched. The President and his Congress must regard millions as inconsequential sums, in view of the spending spree.

Already almost incalculable sums have been disbursed to build roads "that go nowhere," impermanent housing projects, etc., not to mention other innumerable schemes which have proven unworkable. The amounts actually wasted by the Alphabetical Soup Organizations would resuscitate and save ancient Washington.

Now Mr. Ickes comes forward with another pet project; to establish a Negro colony of some 500 acres, including a hotel, athletic fields, tennis courts, etc. Evidently Mr. Ickes has overlooked the fact that the modern colored man seeks recognition, not segregation.

Those of us who still cherish tradition, believe the fine old homes and gardens of former prominent Washingtonians should be spared the humiliation of "the ax" and the "wrecking crew," followed by the inevitable "parking space."

M. C. G.
Washington, Jan. 17.

To the Editor of The Post—Sir: E. K. Goldsborough, writing to The Post in the issue of January 17, shows more sentimental interest in Washington's historical spots than he does knowledge of Government institutions and the limitations of Congress.

Mr. Goldsborough states that W. W. Corcoran's historical home, facing Lafayette Square, was supplanted by a Government structure. When did the Chamber of Commerce of the United States become a Government organization? Certainly not since the Town Hall episode. Mr. Goldsborough further suggests that Congress appropriate money to preserve some of the fine old homes and gardens in the Nation's Capital. Has he overlooked the fact that Washington is not the only city that has fine old homes and gardens as well as historical places? If Congress were to attempt such an undertaking there would be a thousand cities, towns and hamlets throughout the country clamoring for a similar fund.

Incidentally, I have not been deeply impressed with a number of letters recently contributed to The Post lamenting the demolishing of old landmarks. From what I gather from some of your correspondents, they would prefer Pennsylvania avenue as a mud thoroughfare as of the 60's, Center Market with its unsightly sheds and unsanitary surroundings, and possibly horse-drawn trolley cars. I notice that these sentimental oldtimers are riding in modern automobiles, wearing modern clothes instead of the 1890 varieties, including bustles and hair "rats" for women. "Consistency, thou art a jewel."

PROGRESSIVE.
Washington, Jan. 17.

The Post Impressionist

Good News For Neurotics

Post Office, Saturday.

DON'T cry any more, dear, even if your candid friend *has* called you a neurotic.

Elizabeth Barrett Browning—you know who she was: she was the woman Norma Shearer made famous—well, *she* was a neurotic.

So was Queen Elizabeth—the one in "Elizabeth and Essex."

So was another screen-heroine: Catherine of Russia.

* * *

And don't left-hook the family doctor, old man, should he say you're neurotic.

Alexander the Great was, Caesar and Napoleon, Poe and Whitman—if they're any consolation. If they're not, why, Michelangelo was neurotic, too.

* * *

And there are other compensations:

"I'm a neurotic—and glad of it!"

An M. D. says that: Dr. Louis E. Bisch—an M. D. who is both neurologist and psychiatrist — lately professor of neuropsychiatry in the New York Polyclinic Medical School. He says those neurotics who "can find something smart to do about it . . . create most of the world's marvels."

* * *

Something smart: not suicide, or even getting drunk. The latter is too temporary, we take it—the former far too final. Such escapes—if you can call them escapes—are those of the hopeless instances.

By "something smart" Dr. Bisch seems to mean something constructive, or at least harmless. He means, we take it, things that can be done by neurotics who are "smart" to begin with and who aren't too neurotic to go on with or end with.

* * *

However, most the neurotics known to the Post-Impressionist (except, of course, himself) at least *think* they're smart: it's one of the symptoms not a bit incompatible with an inferiority complex. Most, also, are amenable to smart suggestions of smartness. And most aren't *too* neurotic.

So, says Dr. Bisch: "There is great hope for the common or garden variety of neurotics who are forever feeling inferior, self-conscious, oversensitive, ineffectual: those made unhappy by quirks of temperament that unduly worry or depress them at work, in the home or at play."

* * *

He says it in an article in the current Reader's Digest: an article apparently written therefor—not, like most of its equally excellent fellows, merely carefully culled thereby. Even if you would guess his profession from the heavy turn of that last quoted sentence, there is something consolatory in the mediocrity of its music. Only a man who was sure of his subject would be so careless of his style.

* * *

He believes that, whereas such geniuses as are neurotic make their escapes through writing poems or novels—which accounts for a lot of novels—or through painting pictures, generaling armies military or industrial, the less gifted sufferer merely broods upon his sad case. He thinks he is lower than anybody else for the unreasonable reason that he appears, to himself, to be different from everybody else.

* * *

Well, this won't do, according to the doctor. It won't do at all.

The patient, says Bisch, M. D., "must banish shame, guilt and self-accusation"—only, we trust, when undeserved! "He must be shown that there are thousands of others like him"—which is to say, we feel, that his opinion of mankind must be considerably lowered. And he must be convinced "that he is not hopelessly out of kilter—that his fellow neurotics have to their credit more of life's honors than those regarded as normal." Some of them may even be eminent psychiatrists!

* * *

And then what?

"Next must be found ways of directing the neurotic's extra imagination and energies toward satisfying ends. His individual differences must be put to work and not left dangling idly to trip him."

Dr. Bisch confesses that, for his part, he has put his own neurosis to writing. We can't say we hope he will direct all of his patients toward this field of artistic endeavor. We note with approval his suggested substitutes of "philanthropy or some constructive hobby," and we hold, ourselves, that philanthropy ought to be encouraged. If there is any lavish neurotic who wants a subject for his philanthropy, we will provide him with one upon receipt of taxi or plane fare.

* * *

Anyhow, if you are a neurotic, you ought not to feel depressed about it:

"You owe it to yourself to turn your neurotic handicaps into assets. You owe it also to your family and friends, those who think you are merely displaying a lack of willpower and who do not understand you."

In short, you ought to give yourself reason for being glad that you are a neurotic, like Poe and Caesar, Alexander and Michelangelo, in however small degree. Like Napoleon and Whitman: isn't this a comforting thought?

If you have a neurosis, all you have to do about it is to stop being neurotic.

* * *

And, if you are not too much of a neurotic, you can.

Exoneration Revives Kresel-Steuer Feud

New York Awaits Next Chapter In Biography Of Bank Of U. S. Attorney.

By Ralph E. Renaud.
(Special Correspondence of The Post.)
New York City.

WHEN the inevitable biography of Isidor J. Kresel is written under the equally inevitable title of "The Ferret" it will weave together two of the most dramatic themes in recent New York history. One is the closing of the Bank of United States, which warned those who can read figures that the market crash of 1929 was not a financial panic but an economic collapse. The other is the bitter feud between Kresel, the relentless prosecutor, and Max Steuer, resourceful defender of rich men in trouble.

Mr. Kresel is not dead yet. But for more than a year he has been almost dead, convicted of a crime of which the Apellate Division of the Supreme Court this week pronounced him innocent, disbarred as an attorney, reduced in fortune, and sick at heart. How can the State ever repay him for that agonizing interval?

Kresel and Steuer are both unusual men. As children they both came to the United States from the old Austro-Hungarian Empire. As young men they both rose in the law, where they displayed extraordinary talents. Kresel, small, mild, disarming, became a famous investigator and prosecutor a quarter of a century ago, a terror to criminals and evil-doers in office alike, and the Nemesis of the shyster lawyer. Steuer, vigorous and adroit, developed into a kind of public defender and his reputation was such that to have Steuer for one's attorney was almost a guarantee of freedom. His most celebrated recent client was Charles Mitchell, the banker.

The two were often opposed, Kresel being the chief assistant of District Attorney William Travers Jerome and Steuer appearing frequently for the defendant. In politics, too, they were opposed, Kresel an Independent Democrat and a foe of Tammany, and Steuer a good organization man. Finally Kresel appeared in proceedings to disbar Steuer. They failed but that's where the story begins.

• • • •

KRESEL earned his title of "The Ferret" under Jerome, who trained so many ardent young men to trail down criminals. He moved continually upward. He was the chief aide to Charles Evans Hughes, now Chief Justice of the United States, when the latter began his career by exposing the evils of the insurance business. As counsel for New York State Kresel obtained the impeachment of Gov. Sulzer. Twice he served as Assistant United States Attorney General, once against the "Packer's Trust," which was dissolved, and once against the "Cement Trust," many members of which were indicted.

Kresel, at the behest of the Bar Association, cleaned the ambulance chasers out of New York and brought about wholesale disbarments of chiseling lawyers. His public services were so notable that when the appellate division appointed Judge Samuel Seabury to conduct an inquiry into the magistrates' courts, Kresel was the natural selection for chief investigator. This was the first phase of the movement which resulted in the ousting of Jimmy Walker and the downfall of Tammany, which at that time seemed impregnable.

The evidence gathered by Kresel against the magistrates' courts was startling and sickening. The police vice squad, he showed, had a regular system of framing unfortunate women and the magistrates assisted in the process of shaking money out of them. Pitiful women paraded through the courtroom and the public was aroused as it had not been in years. Those were the days of Chile Mapocha Acuna, the police informer with the extraordinary memory, who framed so many victims in his time and, in turn, sent so many policemen to disgrace and prison.

• • • •

IT WAS in the midst of these proceedings that the Bank of United States failed. It was supposed to be one of the most flourishing institutions in the city but it wasn't. Kresel was attorney for the bank. He promptly resigned as chief counsel of the Seabury forces. It was then that Max Steuer stepped forward with an offer to act as special district attorney in an investigation of the affairs of the bank. It was accepted. Mr. Steuer at that time was a member of the Tammany board of strategy.

Steuer's work was as thorough and relentless as that of Kresel himself. He secured the conviction of Bernard K. Marcus and Saul Singer, president and vice president of the bank, for misapplication of funds. They are now in Sing Sing. Nine indictments were brought against Kresel.

One of them was for perjury. He was tried and acquitted on that. His second trial was in connection with the transfer of $2,000,000 by the bank to one of its affiliates. He was convicted of advising the transfer as legal. Steuer did not appear in court against him and the case was prosecuted by Assistant Attorney James Garrett Wallace, who was notified a few minutes before Mr. Kresel's conviction was reversed that Gov. Lehman had appointed him as judge of General Sessions to fill the term of the late Judge Corrigan, another of William Travers Jerome's brilliant assistants.

Kresel was sentenced to from 18 to 30 months imprisonment. He repeated at that time that he was innocent. He has been allowed to remain at liberty on $10,000 bail but, always frail, his health is broken. Now that the appellate division has exonerated him, with sharp words for the prosecutor and the court, he seems dazed.

Judge Wallace, who prosecuted him, says he is glad Kresel is cleared. Max Steuer declined to comment. His secretary, however, declared: "Mr. Steuer has nothing to say and doesn't want to hear about the case."

A good many observers feel that there may be several more chapters in the Kresel biography.

• • • •

IT is a little difficult to tell whether the resort of the economic nostrum venders to the radio and the other views means that they are slipping or expanding. EPIC, now resuscitated in California, has a lot of brisk ritual, some of which it spills on the air. The Townsend plan has a grand radio song entitled: "When My Old Age Pension Check Comes Rolling In." And the senior Senator from Louisiana, after whom Long Island has been renamed, recently came to New York for the express purpose of spreading his graceful lyric, "Every Man a King," to the cosmic breeze.

It is a little gem which the Senator wrote with his dunking hand, and goes like this:

Ev'ry man a king; ev'ry man a king
When it's sunny June or December, too,
Or in the winter time or spring,
There'll be peace without end,
Ev'ry neighbor a friend,
With ev'ry man a king.

Over the radio the song is thus far merely a recitatif. But Huey says there is music for it, too, played right off on a piano by a fellow down in Louisiana. He has the notes all copied down and if he can scratch up a publisher in Tin Pan Alley the result ought to be a riot. One might expect the creation to be dedicated, as a kindly act of courtesy, to Joe Robinson, leader of Huey's party in the Senate. But it isn't.

All that is required now is a good, rousing torch song for the Inflationists.

• • • •

THIS sound microscope which scientists at New York University have devised has some terrifying possibilities. A grain of weevily wheat was placed under the microphone and disturbed an adjoining classroom. When you can hear a weevil chuckle over his chow it is time to watch your step.

If some prankish sophomore happened to expose the microscope to the New York traffic the entire population of the city would be instantly deafened and the gigantic noise would continue to roll ten times around the earth. Meanwhile every building on the island would be blown sky-high, like the walls of Jericho. The word "hush," uttered in a whisper, would smack down 1,000,000 people. If every home were equipped with a sound microscope no husband could creep upstairs in his stocking feet after a poker game without rousing the neighbors for miles around and bringing the fire departments from nearby towns. Every snore would be a cyclone and no wife would dare to sneeze in the presence of her husband. The grass would grow uproariously and the silence of the grave would be ear-splitting.

Heaven alone knows what would happen if the instrument were ever carried into the United States Senate.

Salisbury Plants Will Employ 425

Shirt Factories Prepare to Increase Output.

Salisbury, Jan. 18 (Spl.).—Four hundred and twenty-five additional employes, mostly women, will be added to the pay rolls of private industry here before the end of January.

Employment of a maximum of 350 is planned by the shirt manufacturing concern of S. Liebovitz & Sons, it was announced today by S. Cassic, manager. The company is installing machinery to a capacity to give employment to a capacity force by January 28, the official stated.

An additional 75 employes will be added to the pay roll of the Manhattan Shirt Co. this week, A. H. Silverman, the local plant manager, announced. The company, which now employs approximately 400 men and women, is installing new machinery to increase its output.

Warm Springs Appointment.

The Post Office Department yesterday announced the appointment of Robert C. Wilkerson as acting postmaster of Warm Springs, Va., according to the Associated Press.

Along The Potomac

With Carlisle Bargeron

Why The Timidity?

LOVERS of newspaper photographs throughout the country will no doubt wonder why in the picture of the guests leaving Vice President Garner's dinner Wednesday night that Miss Perkins covered her face. That is, they will wonder this if they do not mistake the picture altogether. Because of the lady's timidity it would fit perfectly under the caption, "Fashionably attired people seized in raid."

BARGERON.

It is not known, of course, just what ran through Miss Perkins' mind when the flashlight bulbs broke. There was no intention of placing a charge against her. At most, she could only have been held as a material witness.

There are cases, though, when one does not want to appear even in this capacity. Questions arise as to why one was at a particular place. Is it possible that Miss Perkins felt she had suddenly been caught where she should not have been?

• • • •

There seems to be general agreement among those who are concerned about such things that one picture is equal to 10,000 words in telling a tale. Well, one would like to know just what tale it is this picture tells. All of the other guests appear not the slightest bit ill at ease. They are looking gayly into the camera. It is only Miss Perkins who does not wish to be seen.

It is a fact, of course, that the Vice President's annual dinner to the President has come to be much more fun than these affairs used to be. It's funny, too, that Mr. Garner was not formerly looked upon as a good party-thrower. Now he has Will Rogers and there is said to be nothing staid about the dinners at all.

But no one ever suggested that the proper dignity and decorum did not obtain. Certainly there is no reason for one to feel ashamed at having attended.

• • • •

Maybe, though, Miss Perkins' embarrassment did not turn upon this score at all. It may be she does not think it wise for the people to see the members of a proletarian government dressed fashionably or attending fashionable dinners. It might make them restless and may-hap cause them to come to the belief that their leaders are not real proletarian leaders after all.

The people would not be justified in any such narrow-minded view, however, since it has been definitely settled that the profit motive is to be retained. Apparently there was some indecision about this at first. And if it has been abandoned there is no denying our right to insist that our leaders not have fashionable gowns and that they not attend fashionable dinners. Overalls, the symbol of the farmer and the honest workingman, would have been our national dress.

• • • •

But the profit motive is to be held onto. There is to be a change from the old profit motive. The new one must have a regard for one's fellow beings. This is to say, the right to a living is to be preferred to vast riches. No one knows just what this means, so it is something we can all heartily subscribe to. Certainly, it is broad enough to permit a leader to wear an evening gown and go to the Vice President's dinner.

The more one thinks of this picture the more one is perplexed about Miss Perkins' reason for hiding. It is true that Mr. Garner was never looked upon as being a young liberal or of being so social-minded, although he did spend a lot of time hammering at Andy Mellon.

But there can be no question as to where he stands now. His heart beats with the New Deal.

There is no reason why one should not attend his dinners and cmoe out with his head up. There are some dinners around here that the discreet girl will avoid, but they are not his. He has been approved by both Miss Hagner and Miss Haworth.

Zionist Unit Is Near For Fredericksburg

Fredericksburg, Va., Jan 18 (Spl.). A meeting of the Jewish population of Fredericksburg has been called for Thursday night, when final steps will be taken to form a Zionist organization here.

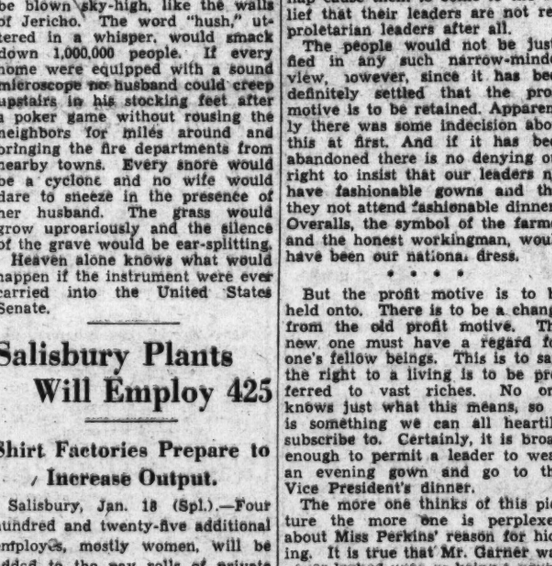

"Your time's up today, Bill. Now the thing for you to do is to go out and start life over again!"

The New Congress

REPRESENTATIVE CHARLES JASPER BELL (Democrat), of Missouri's Fourth District . . . towers 6 feet, weighs 180 pounds . . . "What are your hobbies, Judge?" . . . "Fishing, eating fish and riding horses" . . . was a boy when his father died and has made his own living ever since . . . worked his way through Missouri University and Kansas City School of Law . . . able . . . has made a good impression in Washington . . . former school teacher, city councilor and judge . . . known as a "hard-boiled" jurist . . . helped draft code for city manager form of government in Kansas City . . . represented his city at Chicago and St. Louis waterway conferences . . . his ambition to come to Congress, harbored since childhood, was gratified when he received 84,440 votes to 18,659 for his Republican opponent . . . is a descendant of Speaker John C. Bell, who once presided over the House, and is a cousin of William S. Cowherd, former Representative from Missouri . . . hopes to obtain improvement in Federal criminal procedure . . . married Grace Smith 20 years ago in Chicago . . . Their children: Charles Jasper, jr., 17; Betty, 15; Virginia, 10; Beverly, 8, and Roger Peyton, 4.

Such a large proportion of those who have been pictured by Mr. Robles have asked for the originals that The Washington Post is saving all these drawings to honor the requests of any future member of "The National Gallery."

Fall Leaders Are Announced At Farmville

Teachers College Students From All Sections of State on Roll.

Farmville, Va., Jan. 18 (AP).—Students from every section of the State were on the fall quarter honor roll at the State Teachers College here.

Scholarship and good citizenship predominate among the requirements for the honor roll and members of all classes are eligible.

Among those on the list for the quarter are:

Misses Virginia Acworth, of Birds Nest; Virginia L. Agee, of Dehue, W. Va.; Margaret V. Alsop, of Prospect; Elizabeth R. Andrew, of Phenix; Grace V. Bass, of Evington; H. Virginia Bean, of South Hill; Edna R. Bolick, of Crewe; Agness M. Bondurant, of Rice; Marjorie M. Booton, of Luray; Helen J. Boswell, of Bracey; Marjorie Bradshaw, of Zuni; Mabel L. Britt, of Boykins; Frances Britton, of Waverly; Ethel G. Burgess, of Fork Union; Ethel Maxine Burke, of Amherst; Elsie P. Cabell, of Shipman; Mary Elizabeth Carroll, of Rocky Mount; Ines Chappell, of Meherrin; Carmen Clark, of Collierville, Tenn.; Audrey Mae Clements, of Hampton; Anna L. Cobb, of Drewryville; Anna Louise Coleman, of Buffalo Junction; Katherine Coleman, of Orange; W. Grade Collins, of Drakes Branch; Sarah E. Corbin, of Windsor; M. Catherine Crews, of Lennig; Mildred T. Davis, of Culpeper; Maud Deskens, of Staunton; Erma K. Dickerson, of Spus Spring; Margaret Dortch, of South Hill; Kathryn Fitzgerald, of Chatham; Louise Floyd, of Birds Nest; Mary Louise Fowlkes, of White Oak; Sabrine Galyohns, of Dinwiddie; E. Victoria Gillette, of Courtland; Margaret E. Gilmer, of Big Stone Gap; Mary M. Gilmer, of Big Stone Gap; Marie Hamlin, of Phenix; Dorthal Harrison, of Waverly; Martha L. Harrison, of Waverly; Virginia Hooke, of McDowell; Ethel Itel Houck, of Blackstone; Louise Hyde, of Buchanan; Lilla Jacob, of Machipongo; Jessica Ann Jones, of Glen Allen.

Ann Joyce, of Fries; Ethel Leigh Joyner, of Courtland; Marion O. Layne, of Gladys; Belle Loveland, of South Boston; Ella Mallory, of Lawrenceville; Sue Mallory, of Lawrenceville; Evelyn Massey, of Post Oak; Audrey Mattox, of Lynch Station; Lela R. Mattox, of Alta Vista; Norvell Montague, of Fredericksburg; Billie Morgan, of Andersonville; Mary Elizabeth Morris, of Big Stone Gap; Zilla Anne Newsom, of Virginia Beach; Pare Nottingham, of Eastville; Ernestine Payne, of Warm Springs; Ruth N. Phelps, of Madison Heights; Margaret Pollard, of Amelia; Dorothy Price, of Brookneal; Margery Ann Quarles, of Charlottesville; Virginia Rawlings, of Birds Nest; Dorothy Rhodes, of Cartersville; Nora Rhodes, of Hampton.

Elizabeth Roberts, of Norfolk; Mary E. Robeson, of Blacksburg; Marguerite Rollins, of Messick; Margaret Russell, of Scottsburg; Nell Oakey Ryan, of Shawsville; Elizabeth Saunders, of Bedford; Willis Scott, of Orange; Wyelir Scott, of Oranges; Ruth Showalter, of Kenbridge; Dorothy Spencer, of Meherrin; Elizabeth Soitler, of Luray; Zaida Thomas, of Wytheville; Alice B. Tweedy, of Concord Depot; A. Elizabeth Vasser, of Kersville; Lois R. Vasser, of Kersville; Marsie H. Vick, of Courtland; Julia Ann Waldo, of Churchland; Elizabeth Walton, of Clifton Forge; Katherine Walton, of Clifton Forge; E. Jean Willis, of Cape Charles; Cora Evelyn Wilson, of Burdett; Wilma T. Wilson, of Virsilliance; E. Tyler Wood, of Parksley; Mary Elizabeth Wood, of Amelia; Frances Yantes, of Clarksburg, W. Va., and Sarah Alice Zeiger, of Richlands.

Census Enumerators Named for 3 Districts

Fredericksburg, Va., Jan. 18 (Spl.). Dan M. Chichester, of Stafford, director of the United States farm census for the Second District of Virginia, has announced appointment of census enumerators for Stafford, Spotsylvania and King George. They are:

King George—Walter D. Purks, Thomas A. Hargest, James S. Dishman. Spotsylvania—Fred L. Sealy, Miss Fannie Andrews, Mrs. Elsie B. Clore, Mrs. Roberta M. Green, William W. Morton. Stafford County—R. L. Barlow, William T. Berry.

New School Building Urged.

Westminster, Md., Jan. 18 (Spl.). Carroll Unit No. 31, American Legion Auxiliary, of Westminster, has pledged its support to the county school officials and stressed need of a new school building for the county seat.

Widow Loses $300 Verdict In Bank's Suit

$2,000 Had Been Asked on Basis of Promissory Note Claim.

Frederick, Md., Jan. 18 (Spl.).—After deliberating three hours in a suit brought by the Myersville Savings Bank against Mrs. Susie Summers, of Myersville, to recover $2,000 on a promissory note, a jury in the Circuit Court yesterday returned a verdict of $300 for the plaintiff. Seven witnesses, five for the plaintiff and two for the defendant, testified.

Some months ago the bank obtained a judgment against Charles W. Summers and Mrs. Susie Summers, his wife, and William H. Summers and Mrs. Mary L. Summers, his wife, parents of Charles W. Summers, whose name appeared on a promissory note in favor of the bank for $2,000. Mrs. Susie Summers denied that she signed the note or authorized anyone to sign it for her and asked that the judgment be stricken out. Judge Arthur D. Willard ordered that the judgment as affecting Mrs. Summers be tried in court on its merits.

The testimony revealed that some years ago Charles W. Summers borrowed $2,000 from the bank on a promissory note signed by himself and his parents, Mr. and Mrs. William H. Summers. Charles W. Summers then made his father the beneficiary in two insurance policies to the amount of about $8,700. Later Charles W. Summers married and changed the beneficiary in the insurance policies to his wife, Mrs. Susie Summers. Later Charles W. Summers died and his wife collected the insurance, which, after some expenses mostly incidental to the illness of her husband left approximately $2,000, which she deposited in a local bank. The Myersville bank then attached the $2,000 for payment on the promissory note.

Two witnesses for the plaintiff, Carl Snook, of the Fredericktown Savings Institution, and William Wachtell, of the Myersville Bank, testifying as handwriting experts, said the signature of Mrs. Susie Summers on the promissory note was her own handwriting. Mrs. Summers held to her original testimony that she did not sign the note or authorize anyone to sign it for her.

The jurors, it is said, were divided in their opinion as to whether the defendant signed note. They finally agreed on a compromise verdict, $300 for the plaintiff. The verdict in effect releases the attachment on the deposit of $2,000 and also releases the defendant from any further liability on the promissory note. The case occupied the entire day.

Seal Sale Nets $476 At Waynesboro, Pa.

Waynesboro, Pa., Jan. 18 (Spl.).—Waynesboro and Washington Township schools sold 55,362 Christmas seals last month, according to a report issued today.

Sales in Waynesboro netted $476.43. Individual honors went to Kathleen Martin, of the North Street School, who sold 1,247 stamps. The North Street School sold the largest number, 14,909 stamps.

Lee's Birthday

By Wm. Lyon Phelps

THE birthday of Robert E. Lee, January 19, is a legal holiday in Alabama, Arkansas, Florida, Georgia, Kentucky, Mississippi, North Carolina, South Carolina, Tennessee and Virginia.

A new biography of him bids fair to supplant all previous ones. The author is D. S. Freeman, of Richmond, Va., scholar and journalist. Although it is an expensive work of which only the first two volumes have appeared, it is already having a very large sale, and the publishers tell me its sale is by no means confined to the South, but is distributed all over the country.

• • • •

Robert Edward Lee was born in Virginia on January 19, 1807, and died October 12, 1870.

At West Point he was not only one of the finest students so far as the curriculum was concerned, graduating second in his class, and without a demerit, but showed remarkable ability in military exercises.

After graduation his rise was both steady and rapid; in every position he took, he showed brilliance of mind and conscientious devotion to duty.

• • • •

Even Lee's greatness as a soldier and his genius as a strategist do not fully account for the reverence in which he is held by so many millions of people. There have been other great generals, other great commanders in chief, who have had the devotion of their subordinates, and, indeed, of the masses; but Lee is in a class by himself. He has received what is usually reserved only for saints. The explanation of this is in his character. His integrity was so evident—though always unassuming—that every one knew that whatever course of action he took, he took it for only one reason—because he believed it to be right.

In the Dictionary of American Biography, Mr. Freeman says: "In him the South still sees the embodiment of all its best ideals. While Lee was distinguished as an educator, his place in American history is that of a notable Christian gentleman and a great soldier. He was confirmed in the Episcopal Church in 1853, and the fundamentals of the Christian religion—humility, prayer, faith and kindness—were his code of daily conduct."

(Copyright, 1935.)

Marylander Charged With Murdering Wife

Pocomoke City, Md., Jan. 18 (Spl.). Charles Bacon, 30, colored, was arrested late last night and charged with the murder of his wife, Lena Bacon, 28.

She was found stabbed to death on the road about 5 miles from the city late yesterday. Bacon is held in the county jail in Snow Hill, pending action of the grand jury.

Harrisonburg Girl, 7, Year's First Auto Victim

Harrisonburg, Va., Jan. 18 (Spl.). Aleen Rigleman, 7, was the victim of the first fatal accident in Harrisonburg this year. She died today from injuries suffered last night when struck by an automobile.

Witnesses said the child ran in front of the automobile driven by Paul Phillippy, garageman. Philippy was exonerated at a coroner's inquest today.

Appeals Court Orders Retrial In Damage Suit

Action Seeks to Establish Parent's Responsibility in Auto Fatality.

Salisbury, Jan. 18 (Spl.).—For the second time within the year, the Maryland Court of Appeals has sent back for a new trial in the Wicomico County Circuit Court a case brought to establish financial responsibility of a parent for the operation of an automobile by a minor son. It is the first time either court has been called upon to pass on legal action involving the principle of parental liability in an automobile accident.

In each instance the case went to the Appellate Court from the Circuit Court here as the result of action in which Mrs. Laura D. Rounds sought $25,000 damages from Mr. and Mrs. William H. Phillips for the death on April 13, 1933, of her son, Robert Lee Rounds. William H. Phillips, jr., minor son of the defendants, was also killed when his car was in collision with a truck driven by young Rounds near this city.

After the original trial, counsel for Mrs. Rounds appealed an adverse Circuit Court decision and the Appellate Court then held a new trial should be granted and added the injunction that if the facts alleged in the suit "were proved to the satisfaction of a jury, the defendants herein are guilty."

A second trial was held last fall at the conclusion of which the Circuit Court granted pleas of defense counsel and directed a jury verdict against Mrs. Rounds.

The appellate court yesterday held that "it is inferable that the defendants from the facts known to them, should have become apprised of the 'unreasonable risk of bodily harm to himself and others' involved in their son's use of an automobile without restraint."

"As decided in the former appeal," the opinion written by Appellate Court Justice Hammond Urner continued, "the principle of the approved rule of liability applies not only to the owner of an automobile but also anyone who has the right to permit and power to prohibit its use. The defendants certainly had the right and power with respect to the car which their minor son used with such unfortunate results."

Gold Scare Needless, Prof. Sprague Holds

Constitutional Amendment Could Be Put Through In 30 Days, He Declares.

By Elliott Thurston.

OUT OF THE fastnesses of the Harvard Business School comes the banished but unterrified voice of Prof. O. M. W. Sprague, one-time New Deal adviser, to decry the perturbation which has been inspired—chiefly inspired—over what might happen if the Supreme Court rules adversely to the Government on the pending gold cases. The veteran professor believes that a constitutional amendment could be put through in 30 days, if need be, to counteract the consequences assuming they could not be met by other means. He notes that Congress and enough State legislatures are in session to effect an amendment in record time, if necessary. Hence he sees no reason why securities or commodities should be sacrificed for fear of an adverse ruling.

Presumably neither the lore of lawyer nor economist will put down altogether the alarms sounded through the financial areas, chiefly, it is to be suspected, by those who see a chance to cash in on general gullibility. Without venturing to get into the current guessing game over what the court will do, it is presumably within the bounds of reportorial propriety to state that the majority of those who listened to the over-long legal and extra-legal arguments presented before the court came away persuaded that the decision will not be adverse to the Government.

Gold Clauses a Problem.

This deduction did not arise from the attitude of the bench, or from the untenable though widely prevalent notion that the court can be coerced, but from hearing the legal debate. It seemed to laymen and lawyers that the counsel for the railroads, and vicariously for all the corporations which blithely put gold clauses in their bonds, had the better of the law. They were arguing the Government cases for it. And it seemed also from a study of the Attorney General's brief, if not from his oral argument, that the law was on the side of the Government and the corporations which had promised to pay in gold. This may be a grave mistake. The court may find otherwise.

• • • •

IN any case, it is true, as Dr. Sprague ventures to say, that there is no occasion for all the pointing with alarm that has ensued. "The future course of business," wrote the professor to a Bay State banker, "will be subject to many uncertainties, but I can see no reason whatever why any one should sacrifice either securities or commodities on account of the pending decision."

Since most of those who have been trying to guess what the court will do have concentrated on the economic consequences, especially on the profits to be made out of speculation on the side, not much thought has been given to certain philosophical aspects of the situation.

However, some invidious persons have reflected upon what they think would be a kind of retributive justice that would be visited upon the gold-clause makers if the decision turns out to be adverse. If it does, they will stand to pay $1.69 for every dollar of their promises to pay in gold. This would be very expensive. It would cost the Government an estimated $17,000,000,000. It would cost States, cities and private corporations some $50,000,000,000. That is, it would unless by amendment of the Constitution or other means the costs were avoided, as they would have to be.

Reckless Promises Made.

However, the point which some perhaps unpleasant persons make is that it would be only cruelly just if those who lightly promised to pay in gold were made to pay something for their folly. For, according to this line of reflection, both public and private issuers had become altogether too reckless with their promises to pay in gold. Together they promised to pay upwards of $100,000,000,000 of gold when there was not much more than one-tenth of that amount of gold in the entire world.

• • • •

IN a sense the promises to pay in gold were a fiction, if not a fraud. They could only be kept in case the payees did not ask for the gold, or in case not enough of the payees asked for it simultaneously to exhaust the supply or jeopardize the cover behind the Nation's currency. The British, among others, made no such commitments. The mania for promises to pay in gold was peculiarly an American obsession.

If the court holds that under the Constitution as it now stands Congress could not do away with the gold clauses both in public and private obligations, then steps will undoubtedly be taken to change the Constitution if necessary to arrive at the same result. Had other nations gone in as the United States did for promises to pay in gold, a grotesque pyramid of unredeemable pledges would have been erected and the same dilemma that now confronts the United States would be a world problem instead of a domestic phenomenon.

The United States is bound, one way or another, to extricate itself from the dilemma which other nations avoided. There is now no other way to get back to the international gold standard to which all the orthodox aspire. Whatever the court's verdict may be, the same result will follow in the end. The vast commotion stirred up notably in the financial markets and exchanges is reckoning only with the immediate present—with the chance to pick up some easy money from easily frightened people. It fails to consider the inevitable future.

Once Overs

By H. I. Phillips

Personal Items Under the Income Publicity Law.

Hemingway Pitts was a visitor at the local tax bureau this morning. He spent some time examining income tax returns to see what his neighbors paid last year.

Several citizens were injured in a crush outside the Federal Building yesterday when the income tax facts were first thrown open to public inspection.

Cy Potter, who had planned a fishing trip over the week-end, has postponed it in favor of a few days' sport going over the income tax returns of people he knows. "It's heaps more fun," says Cy.

Hank Conkby, prop of our local newspaper, says his circulation picked up 40 per cent since he began throwing out other news and just airing the financial affairs of local residents. "I'm thinking of using photographs," said Hank today.

One of the features of the Firemen's Carnival on the Green Saturday night will be magic lantern slides showing what our leading citizens claimed to have given to charity last year. Much excitement is anticipated and no end of guffaws.

Even since she found that the income tax returns were open to inspection, Mrs. Sallie Hassentotter has practically cut out bridge parties and sewing circles. She spends all her time at the income tax office, where she says she can find out lots more.

The town is agog over the discovery that Jason Whiffer, the pumping station man, admits making $25,000 last year. He had been telling everybody business was terrible.

The village gossip reported this noon that Caleb Whatziss, the local coal and ice merchant, filed a return showing an income of only $5,200 last year. He made that much giving short weight ice alone, say the boys at the barber shop.

"Hoss" Willoughboy, proprietor of the Palace Tonsorial Emporium, announces that facsimiles of all tax returns will be on exhibition at his place from now on. He expects a big business.

The Real Gold Claus. Question.

The question seems to be not merely which way the Supreme Court justices will jump but whether they will do a pole vault.

There will be a supper and dance for the handwriting experts in the Hauptmann case tomorrow night at the Yankee Stadium with the overflow at Madison Square Garden.

A mother, aged 55, slain with her son by Federal agents fought beside him with a machine gun to the end. We have always contended that the tendency of modern mothers to become as sophisticated as their children would lead to trouble.

"Mr. Reilly said he would show that the old gentleman had been discharged from a theater as senile."—News item. Baloney! It's senility that keeps one in the American theater.

John D. Rockefeller, jr., holds two hundred million dollars in oil shares. At present levels you can appreciate the hole he is in.

Excusable Confusion.

Hi: On the screen was one of those newsreels showing a burning ship, a horse race, airplane races, etc., in rapid unrelated succession. Suddenly a little boy piped up, "Momer, when is that picture coming; I wanna see it.

R. C. O'BRIEN.

"Don't belittle the modern song writers," urges Sam Michael Gevins. "Look what they've done to popularize the old classics."

(Copyright, 1935, Associated Newspapers.)

Scully Is Elected Head of Boy Scouts

Frederick County Group Names Heist as Aid.

Winchester, Va., Jan. 18 (Spl.).—John S. Scully, jr., was elected chairman of the Boy Scout executive committee for Winchester and Frederick County, it was announced today.

Other officers chosen were Dr. George H. Heist, vice chairman; Frank R. Horton, secretary and executive; C. S. Hartman, chairman of camping; Dr. Heist, chairman of court of honor; B. F. Arthur, chairman troop organization; Dr. L. M. Allen, chairman health and safety; Andrew Bell, chairman of publicity.

Information has been received that Troop 1, of Winchester, ranked first in reforestation in the entire Nation during the past year. Plans for a court of honor will be completed at a meeting of scoutmasters Monday night. The court is set for some time in February.

Dinkle New President of Fauquier Land Bank

Warrenton, Va., Jan. 18 (Spl.). W. A. Dinkle, Morrisville, was elected president of the Fauquier County Association of the Federal Land Bank at a meeting of the board of directors.

Other officers elected to serve for the coming season were Thomas B. Glascock, Upperville, vice president, and Walter H. Robertson, Warrenton, secretary and treasurer. Robertson will fill the position of P. G. Marsteller, president of the Fauquier National Bank, who has recently resigned.

Rev. Mr. Renn Leads Baptist Revival Service

Meetings Open Tomorrow; Sponsored by Group of 100 Citizens.

The Rev. A. P. Renn, nationally known Baptist evangelist, is the leader in the "City-Wide Victorious Life in Christ Revival," which is sponsored by a committee of 100 Washington citizens.

The meetings open tomorrow at 3 p. m. and the subject will be "Why Is Christianity True." The meetings will continue each evening at 8 o'clock during the next week until Thursday in the gold room at 2400 Sixteenth street northwest.

First Baptist Church, the Rev. Rufus W. Weaver, D. D., pastor.

"Religious Liberty" will be the subject of an address by R. Walton Moore, Assistant Secretary of State, at the First Baptist Church tomorrow evening.

At the morning service Dr. Rufus W. Weaver, minister, will speak on "The Message of God to America Today," in his series on "Our National Life and Our Christian Faith." The B. Y. P. U. theme will be "Biblical Washdays," Pearl Gainous and group leading.

First Baptist Church, Hyattsville, Md. The Rev. B. P. Robertson, D. D., pastor.

The pastor will preach at the 11 a. m. service on "A Great Spiritual Revival Needed." "The Modern Youth Evangelist Movement" will be the subject at the evening service.

Second Baptist Church, Third street, between H and I streets northwest. The Rev. J. L. S. Holloman, pastor.

The pastor will preach at the 11 o'clock service on "The Personal Atmosphere of Christ." He will also speak at the evening meeting on "The Tragedy of King Saul."

Petworth Baptist Church, Seventh and Randolph streets northwest. The Rev. Henry J. Smith, pastor.

The morning sermon topic will be "I Refuse to Be a Killer." At 8 p. m. the pastor will speak on "High Soul Pressure."

West Washington Baptist Church, Thirty-first and H streets northwest. The Rev. C. B. Austin, pastor.

The Rev. Mr. Austin will preach at both services tomorrow. At the 11 a. m. service on "People Who Live in the Present Tense," and at 8 p. m. on "Secrets of Effective Living."

Metropolitan Baptist Church, Sixth and A streets northeast. The Rev. John Compton Ball, D. D., pastor.

At the 11 a. m. service the Rev. Mr. Ball will have as his subject "Stewardship." In the evening service he will speak on "The Life I Now Live."

National Baptist Memorial Church, The Rev. Grove G. Johnson, D. D., pastor.

"Our Great Mission" will be the subject of the pastor's sermon at the 11 a. m. service, and in the evening he will speak on "What Jesus Preached on Heaven."

Chevy Chase Baptist Church, Western avenue and Belt road. The Rev. Edward O. Clark, pastor.

The pastor will take as his subject tomorrow morning, "What Jesus Does for Us," and at the evening service he will give the third sermon in a series on "Christianity in the Modern World."

Bethesda Baptist Church, 7002 Wisconsin avenue, Bethesda, Md. The Rev. B. M. Osgood, pastor.

The pastor will take as his subject at the morning service, "The Reasonableness of Prayer," at 11 a. m.

Fifth Baptist Church, E street near Seventh street southwest. The Rev. John E. Briggs, D. D., pastor.

"God's Cure for a Troubled Heart" will be the subject of the pastor tomorrow morning and at the evening service at 7:45 he will preach on "The Man Who Missed It."

'Gossip' Chosen As Sunday Text By Dr. Miller

Christian Church Pastor to Talk on 'Blind Giant' at Night.

Dr. Raphael Harwood Miller, minister of the National City Christian Church, will preach tomorrow morning on "The Consecration of Gossip" and in the evening he will continue with his series of familiar Bible stories, speaking on "The Blind Giant."

Mrs. Helen Turley, contralto soloist, will sing "O Rest in the Lord," by Mendelssohn at the morning service, and Mr. W. E. Braithwaite, tenor soloist, will sing "His Is Mine," by Hall, at the evening service.

Fifteenth Street Christian Church, The Rev. L. L. Bowers, pastor.

The Jope Evangelistic Party will begin a special series of evangelistic services tomorrow.

Ninth Street Christian Church, Ninth and D streets northeast. The Rev. Clifford H. Jope, pastor.

Morning worship and communion will be held at 11 a. m. and the pastor will preach on "We Would See Jesus."

The evening service will be held at 7:45 at which the pastor will speak on "The Greatest Flight."

H Street Christian Church, Sixth and H streets southwest. The Rev. L. N. Williams, pastor.

Bible School will be held at 9:45 a. m. The Lord's Supper and a memorial service for Mrs. Alice DeAtley will be held at 11 a. m.

Columbia Heights Christian Church, 1435 Park road. The Rev. L. P. Wilson, pastor.

The topic for Sunday will be, in the morning, "What Are You Waiting For?" and in the evening, "What Will You Do With Jesus?"

Pastor Lives With Books in His Library

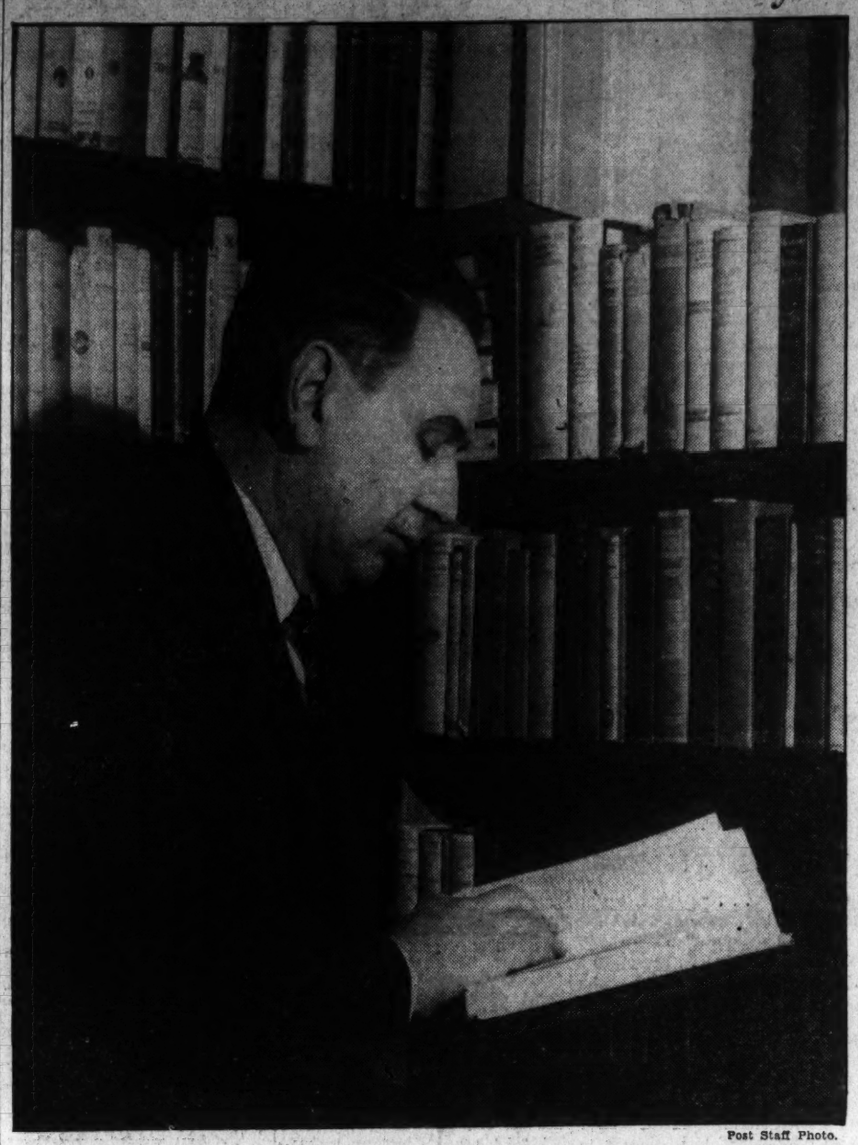

Post Staff Photo.

The Rev. W. A. Smith, pastor of the Mount Vernon Place Methodist Episcopal Church South, at Ninth and Massachusetts avenue northwest, as he spends the afternoon reading in his book-filled study. Mr. Smith's hobby is writing book reviews and he is book review editor of the Daily Journal, at Shreveport, La. The Mount Vernon Place Church is a representative building given by the local congregation and 16 Southern States. It was completed in June, 1919.

Francis Asbury ChurchPageant Set Tomorrow

Talks by Pastor Also Are Planned at Sixteenth Street Edifice.

"The Separated Portion" will be the subject of the Rev. Edgar C. Beery, D. D., tomorrow at the 11 a. m. service at the Francis Asbury Methodist Episcopal Church, South, Sixteenth street northwest, between Irving and Lamont streets.

The Francis Asbury quartet and choir will sing "Ho, Everyone That Thirsteth," by Macfarlane, and "Love Not the World," by Sullivan. The Imperial Male Quartet will sing "Still, Still With Thee," by Gerrish.

Mount Vernon Place Methodist Episcopal Church, South, Massachusetts avenue at Ninth street northwest; Dr. W. Angie Smith, pastor.

At the morning hour the pulpit will be filled by the Rev. J. Howard Wells, D. D., presiding elder of the Washington district. In the evening, Dr. Smith will continue his series of messages addressed especially to young people, speaking on "Life's Greatest Obstacle Removed."

McKendree Methodist Episcopal Church, 921 Massachusetts avenue northwest. The Rev. Samuel E. Rose, pastor.

The pastor will speak on "Empty Hearts" at the 11 a. m. service.

Langdon Methodist Episcopal Church, Evarts street between Twenty-second and Twenty-fourth streets northeast. The Rev. Henry H. Rowland, pastor.

At the 11 o'clock service the pastor will begin a series of sermons on "The Cross of Christ."

There will be no Epworth League service.

Waugh Methodist Episcopal Church, 308 A street northwest. The Rev. All F. Poore, pastor.

Dr. James S. Montgomery, chaplain of the House of Representatives, will conduct the 11 a. m. services, and at 8 p. m. the pastor will preach on "What's in a Name."

Calvary Methodist Episcopal Church, South, 3040 Q street northwest; the Rev. W. D. Keene, pastor.

The pastor will preach at 11 a. m. on "Personal and Family Religion," and at 8 p. m. on "Mistreating the Holy Spirit."

Dumbarton Avenue Methodist Episcopal Church, Dumbarton avenue near Wisconsin avenue; the Rev. W. F. Atkinson, pastor.

Church school will meet at 9:45 a. m., and at 11 a. m. the pastor will speak on "The Kingdom of God."

Metropolitan Memorial National Methodist Episcopal Church, Nebraska avenue, near Massachusetts avenue; the Rev. Chesteen Smith, D. D., pastor.

Church school will be held at 9:30, and at 9:45 the Men's Community Bible Class, with Dr. A. C. Christie as teacher. At 7 p. m. the devotional hour will be held.

All Saint's Episcopal Church, Chevy Chase, the Rev. Henry T. Cocke, rector.

Tomorrow morning the rector will have "The Mission of the Master" as the subject of his sermon.

Chevy Chase Methodist Episcopal Church, the Rev Edward G. Latch, pastor.

The pastor will speak on "The Supreme Objective of the Church" at 11 a. m. tomorrow.

'Christ at the Wedding' Topic Of Rev. J. L. Frantz Tomorrow

"Christ at the Wedding" will be the subject of the sermon to be preached by the pastor, the Rev. J. Luther Frantz, tomorrow morning in St. Mark's Lutheran Church, Eighth street and Independence avenue southwest.

At the recent annual congregational meeting the following were elected to the church council: Elders, A. M. Cooper and Carroll T. Suther; deacons, C. F. Foster, C. E. Lynn, W. E. Miller and Rudolph Rowe. These will be installed tomorrow morning.

Luther Place Memorial Lutheran Church, Thomas Circle. The Rev. Carl C. Rasmussen, D. D., pastor.

Communion service will be held at 8:30 and Sunday school at 9:45 a. m. "Discerning the Lord's Body" is the subject for the 11 o'clock service.

Christ Lutheran Church, Sixteenth and Gallatin streets. J. Frederic Wenchel, pastor.

At the 11 o'clock service the pastor will speak on "The Wedding of Cana and Christ's First Miracle."

Grace Lutheran Church, Sixteenth and Varnum streets northwest. The Rev. Gerhard E. Lenski, pastor.

The Rev. Gerhard E. Lenski, pastor, will preach tomorrow on "What Kind of Home Are We Building?"

At 7 p. m. the pastor will instruct the confirmation class.

2 Sermons Set For Tomorrow By Dr. Taylor

Services Are Announced at Central Presbyterian and Other Churches.

Tomorrow morning at Central Presbyterian Church the Rev. Dr. James H. Taylor, pastor, will preach on "The Gift of the Holy Spirit," and at night on "Some Notable Illustrations of Faith."

Chevy Chase Presbyterian.

At Chevy Chase Presbyterian Church, Chevy Chase circle, the Rev. J. Hillman Hollister, pastor, Dr. Charles A. Richmon, former president of Union College of Schenectady, N. Y., will preach at the 11 o'clock service tomorrow morning.

Page McKendree Etchison, of the Y. M. C. A., will give an illustrated lecture on "The Passion Play of Oberammergau" in the church auditorium tomorrow evening

Northminister Church.

Sunday services of the Northminister Presbyterian Church, Eleventh and Rhode Island avenue northwest, the Rev. Robert C. Simmons, pastor, will be held in the building formerly occupied by the Vermont Avenue Christian Church, Vermont avenue and N street. The services tomorrow will begin one hour later than usual.

Gunton Temple Church.

At Gunton Temple Presbyterian Church, the Rev. Bernard Braskamp, pastor, will speak at the 11 a. m.

Covenant Church.

At Covenant First Presbyterian Church, the Rev. A. J. McCartney, D. D., pastor, will preach on "Is Your Religion a Load or a Lift Along the Way?" tomorrow morning at the 11 o'clock service.

New York Avenue Presbyterian. The Rev. Joseph R. Sizoo, D. D., pastor.

The pastor will speak tomorrow morning on "Why Not Try Jesus' Way?" At the 8 p. m. service Dr. Sizoo will preach the third in a series of sermons on the general theme, "In the Making of Life."

Evangelist to Preach.

Church of Christ, 3460 Fourteenth street. Evangelist James H. McBroom will preach tomorrow, taking as his subject, "A Good Preacher," and at the 7:45 service, "The Preacher an Example."

Adjutant Eroh to Preach.

"Budgeting Salvation" will be the subject of a sermon which Adjt. H. Mills Eroh will preach at services of the Volunteers of America tomorrow afternoon in the mission at 471 Pennsylvania avenue northwest.

CONGREGATIONAL.

FIRST CONGREGATIONAL CHURCH
Tenth and G sts. nw.
Allen A. Stockdale, D. D., Minister.
Dr. Stockdale preaches, 11 a. m., "Our Modern Temper." At 8 p. m. Clifford Lee Younger (the Osage Kid) will speak on "Prison Portrayals." Thursday Church Night Supper at 6 p. m. 6:45, Dr. Stockdale speaks on "Christianity Is Sweet Tempered."

Tomorrow at MOUNT PLEASANT CHURCH
Church School at 9:30 a. m.
Rev. Russell J. Clinchy
Speaks at 11 a. m. on
"The Creative Church"
4th Anniversary Sermon
1410 Columbia Road
Phone Ad. 4614.

LUTHERAN.

Church of the Reformation
Opposite Folger Shakespeare Library.
Dr. Oscar F. Blackwelder, Pastor.
Dr. John Weidler, Pastor Emeritus.
Church School at 9:30 A. M.
Morning Worship at 11:00
"The Social Jesus"
Luther League at 6:45 P. M.
Evening Worship at 8:00
"The Price of Power"
You Are Cordially Invited.

Prayer Octave Begun; Church Unity Is Sought

Catholic Conference Will Hold Nightly Services for Eight Days.

The "Octave of Prayer for Church Unity," annually sponsored by the the Catholic University Conference of the Crusade, began Friday evening with benediction and a sermon by the founder of the octave movement, Father Paul James Francis, superior of the Society of the Atonement, in the National Shrine of the Immaculate Conception at Catholic University.

Services will be held nightly at 7:15 o'clock for the eight days, and will consist of benediction, the octave prayers and a 10-minute sermon by a noteworthy preacher. On Friday evening, January 25, the concluding ceremony will take place with his excellency the apostolic delegate officiating.

The Octave of Prayer for Church Unity has for its purpose the reclaiming of those Christians who have in the course of centuries withdrawn from the Roman Catholic Church and given their allegiance to schismatical creeds.

Potomac Heights Community Church, Cathedral avenue and Conduit road. The Rev. O. J. Randall, pastor.

"Looking In and Looking Out" will be the pastor's subject for tomorrow morning's service. "Fanny Crosby Hymns and What They Teach" will be the topic for the evening service at 8 o'clock.

At the annual meeting on Tuesday evening the following officers were elected: Sunday school superintendent, M. H. Hess; church council, Mrs. F. M. Thring, Mrs. Hans Sorensen, U. P. Gibson, Mrs. M. E. Stebbins, Mrs Edward Doig, William Howells, Mrs. W. F. Dement, Mrs. J. J. Rodruck, Mrs. J. D. Cochran, G. L. Williams, F. M. Thring, J. E. Braswell; board of finance, G. W. Morse, Edward Doig, D. K. Correll, Mrs. R. B. Walter, A. J. Olson, Hans Sorensen, Mrs. M. H. Hess, E. H. Lowman, E. J. Fox; secretary, Mrs. W. H. Craique; financial secretary, J. F. Hessenauer; treasurer, E. L. Blomquist, and trustee, S. P. Hatchett.

Universalist National Memorial Church, Sixteenth and S streets northwest. The Rev. Frederic W. Perkins, D. D., pastor.

Dr. Frederic W. Perkins' sermon on "The Spirit of Eternal Youth" tomorrow at 11 o'clock.

The church has voted to affiliate with the Free Church Fellowship and Dr. Perkins will attend the annual meeting January 23 and 24, in New York.

All Souls' Church (Unitarian), Sixteenth and Howard streets northwest. The Rev. Ulysses G. B. Pierce, pastor.

Church school will meet at 9:45 a. m. At the 11 o'clock service the pastor will preach on "The Preferred Man."

Forum to Hear Edwin Witte.

The Friend's Forum, 1811 I street northwest. Tomorrow at 8 p. m., Edwin Witte, executive secretary of the President's Committee on Economic Security, will speak on "Economic Security."

UNIVERSALIST.

UNIVERSALIST NATIONAL MEMORIAL CHURCH
Cor. 16th and S Sts. N.W.
Rev. Frederic W. Perkins, D. D.
10:15—Church School.
11:00—Service of Worship.
"The Spirit of Eternal Youth"
National Capital Choir.
Albert W. Harned, Mus. Doc.

UNITARIAN.

ALL SOULS' CHURCH
Sixteenth and Harvard Streets
Minister
ULYSSES G. B. PIERCE, D. D.
9:45 a. m.—Church School.
11:00 a. m.—Morning Worship.
"The Preferred Man"
5:00 p. m.—Program of Cesar Franck Music.
5:30 p. m.—Exhibit on the Unitarian Faith.
7:30 p. m.—Motion-Picture Hour.
"ONE NIGHT OF LOVE."

OTHER SERVICES.

UNITY
LECTURE
CHARLES FILLMORE
Sun., Jan. 20th, 8:15 P. M.
Masonic Temple
1300 New York Ave.
PUBLIC WELCOME

"TRUTH TALKS"
by
Virginia Neuhausel
Every Sunday night at 8
Subject Jan. 20
"REINCARNATION"
and
"Rhythms of Revelation"
Every Saturday Afternoon at 3
Hamilton Hotel—Suite 609
Public Invited

• Christian Science •

Churches of Christ Scientist, Branches of The Mother Church, The First Church of Christ, Scientist, in Boston, Mass.

First Church of Christ, Scientist, Columbia rd. and Euclid st.
Second Church of Christ, Scientist, 111 C st. ne.
Third Church of Christ, Scientist, 13th and L sts. nw.
Fourth Church of Christ, Scientist 16th and Meridian sts. nw.

SUBJECT:
"LIFE"
SERVICES:
SUNDAY, 11 a. m. and 8 p. m.
SUNDAY SCHOOL, 11 a. m.
WEDNESDAY EVENING MEETINGS, 8 o'Clock.

Radio Program Thursdays, 8:45 p. m., WOL.

READING ROOMS:
FIRST CHURCH, 730 17th st. nw.—Hours, 9 to 9 (except Wednesdays, 9 to 7, and Sundays and holidays, 2:30 to 5:30).
SECOND CHURCH, 111 C st. ne.—Hours, 1:30 to 5:30 week days; 2:30 to 5:30 Sundays and holidays.
THIRD CHURCH, Colorado Bldg., 14th and G sts.—Hours, 9:30 to 9 (except Wednesdays, 9:30 to 7:30; Sundays and holidays, 2:30 to 5:30).
FOURTH CHURCH, Tivoli Bldg., 3313 14th st.—Hours, 9 to 9 week days; Wednesdays, 9 to 7:30; Sundays, 2:30 to 5:30; holidays, 2:30 to 7:30.
All are welcome to attend our church services and use our reading rooms.

Dr. Clinchy to Mark Fourth Anniversary

Mount Pleasant Congregational Plans Special Services for Tomorrow; "The Creative Church" Is the Topic.

The Mount Pleasant Congregational Church will observe the fourth anniversary of the beginning of the service of the Rev. Russell J. Clinchy as minister tomorrow. Mr. Clinchy, at the morning service, will speak on "The Creative Church."

He came to Washington from the Broadway Tabernacle, New York City.

First Congregational Church, Tenth and G streets northwest. Dr. Allen A. Stockdale, pastor.

Dr. Allen A. Stockdale will speak tomorrow at 11 a. m. on "Our Modern Temper." In the evening at 8 o'cock, Clifford Lee Younger will speak on "Prison Portrayals."

Lincoln Congregational Temple, Eleventh and R streets northwest. The Rev. R. W. Brooks, D. D., pastor.

"The Danger of a State of Satisfaction" will be the topic of the morning sermon.

Cleveland Park Congregational Church, 3400 Lowell street northwest. The Rev. D. Butler Pratt, pastor.

The subject of the sermon tomorrow by Dr. Pratt at the 11 a. m. service will be "Trything It In Love."

Lesson-Sermon Subject Is 'Life'

"Life" is the subject of the lesson-sermon in all the Churches of Christ, Scientist, tomorrow. The Golden Text is from I John 1:2: "The life was manifested, and we have seen it, and bear witness, and shew unto you that eternal life, which was with the Father, and was manifested unto us." Among the citations which comprise the lesson-sermon is the following from the Bible: "The children of thy servants shall continue, and their seed shall be established before thee." (Psalms 102:28.)

Lectures to Be Given By Charles Fillmore

Charles Fillmore, of Kansas City, octogenarian founder of the Unity School of Christianity, will give a public lecture on spiritual healing at the Masonic Temple tonight at 8:15. Tomorrow, Tuesday and Wednesday evenings, at the same hour, he will conduct special classes in unity in the Arlington Hotel.

"Cooperative Christianity."

The Rev. W. L. Darby, D. D., secretary of the Federation of Churches, will speak tomorrow morning in the Albright Evangelical Church on "Cooperative Christianity," and also, in the evening, at the Douglas Methodist Church, his subject being "The Challenge of Our Day to the Church."

BAPTIST.

FIRST BAPTIST CHURCH
Sixteenth and O Sts. N. W.
Dr. S. J. Porter, Pastor Emeritus.
Dr. R. W. Weaver, Minister.
11 A. M.—"The Message of God to America Today"—Dr. Weaver.
8 P. M.—"Religious Liberty"—Address by Hon. R. Walton Moore, Assistant Secretary of State and former Member of Congress from Virginia. (In Religious Liberty Forum, under auspices of Luther Rice Bible Class.)
Sunday School, 9:30 a. m.
B. Y. P. U., 6:45 p. m.

CHRISTIAN.

The NATIONAL CITY
Dr. R. H. Miller, Rev. J. R. Mills
Ministers
9:45 a. m.—Bible School.
10:50 a. m.—"The Consecration of Gossip."
7:45 p. m.—"A Blind Giant."

15th Street Christian Church
15th St. and Ky. Ave. S.E.
Leslie L. Bowers, Minister
THE JOPE EVANGELISTIC PARTY
in
Special Evangelistic Services
Beginning Sunday, Jan. 20th
Each evening at 7:45 (except Sat.)

OTHER SERVICES.

Lot's Wife Topic At the Brethren

The First Brethren Church, Twelfth and E streets southeast. The Rev. Homer A. Kent, pastor.

Sunday school will be held at 9:30. The pastor will preach at the 11 a. m. service on "Glorious Treasurer in Earthen Vessels," and at the 7:45 p. m. meeting on "Remember Lot's Wife."

Memorial United Brethren, North Capitol and R streets. The Rev. S. B. Daugherty, D. D. Pastor.

Morning worship will be held at 11 o'clock. Dr. Daugherty will preach on "Praying as Children." At 8 p. m. Dr. Daugherty will use as his theme, "Essential of Evangelistic Victory."

Episcopal Church of The Epiphany
1317 G St. N.W.
REV. Z. B. PHILLIPS, D. D., LL. D.
Rev HARRY LEE DOLL, B. D.
8:00 a. m.—Holy Communion.
9:30 a. m.—Church School.
11:00 a. m.—Morning Prayer and Sermon by the Rector.
6:30 p. m.—Young People's Fellowship.
8:00 p. m.—Evening Prayer and Sermon by the Rev. Harry Lee Doll.

ST. AGNES'
46 Que Street N.W.
(Fla. Ave. or North Capitol St. Car.)
REV. V. O. ANDERSON, RECTOR.
Sundays.
7:00 a. m.—Low Mass.
9:30 a. m.—Sunday School.
11:00 a. m.—Sung Mass and Sermon
8:00 p. m.—Evensong. Benediction.
Week Days.
7:00 a. m.—Low Mass every day.
9:30 a. m.—Low Mass Thursday.
8:00 p. m.—Intercessions. Fridays

Rock Creek Church
Founded A. D. 1712.
Rock Creek Church rd. and Webster st.
Rev. F. J. Bohanan, D. D., Rector.
Services, 8:30 a. m. and 11 a. m.

ST. ANDREW'S AND NEW HAMPSHIRE
Rev. A. J. Wilder, S. T. B., Rector.
Holy Communion, 8 a. m.
Service and Sermon, 11 a. m.
Preacher, the Rector.
Children's Church Service, 9:30 a. m.

ST. JOHN'S CHURCH
LAFAYETTE SQUARE
CLERGY.
The Rev. OLIVER J. HART, D. D., Rector
The Rev. JAMES F. MADISON, Curate.
8:00 a. m.—Holy Communion.
9:45 a. m.—Church School.
11:00 a. m.—Morning Prayer and Sermon by the rector.
7:45 p. m.—Evening Prayer and Sermon by Chaplain David L. Quinn.
VISITORS WELCOME.

Washington Cathedral
Wisconsin and Massachusetts Avenues and Woodley Road.
Holy Communion 7:30 a. m.
Holy Communion and Sermon.
Preacher, the Rt. Rev. H. F. Almon Abbott, D. D., Bishop of Lexington 11:00 a. m.
People's Evensong and Sermon.
Preacher, Canon Stokes 4:00 p. m.

OTHER SERVICES.

Rector Speaks At St. Andrew's

Services Tomorrow Include Communion and Meeting of Young People.

The Rev. A. J. Wilder, rector of St. Andrew's Episcopal Church, V street and New Hampshire avenue northwest, will speak tomorrow at the 11 a. m. service.

St. John's Episcopal Church, Sixteenth and H streets northwest. The Rev. Oliver J. Hart, D. D., pastor. The pastor will preach at the 11 a. m. service on "The Meaning of Worship." Chaplain David L. Quinn, of the U. S. Naval Academy, will be the preacher at the 7:45 p. m. service.

Washington Cathedral, Mount St. Alban. The Right Rev. James E. Freeman, D. D., L. L. D., Bishop of Washington.

The Right Rev. H. P. Almon Abbott, D. D., Bishop of Lexington, Ky., will continue his series of Epiphanytide sermons at the service of holy communion in the great choir at 11 a. m. tomorrow. Canon Anson Phelps Stokes will be the preacher at the people's evensong service at 4 o'clock.

METHODIST EPISCOPAL SOUTH.

MOUNT VERNON PLACE SOUTHERN METHODISM'S REPRESENTATIVE CHURCH
Massachusetts Ave. at Ninth St. N.W.
11:00 a.m.—Sermon, Dr. J. HOWARD WELLS.
8:00 p. m.—"LIFE'S GREATEST OBSTACLE REMOVED."
DR. W. ANGIE SMITH

Presbyterian

NEW YORK AVENUE CHURCH
13th and H and N. Y. Ave.
Ministers:
DR. JOSEPH R. SIZOO
DR. ALBERT EVANS
11:00 A. M.—
"Why Not Try Jesus' Way?"
8:00 P. M.—
"The Place of Security."

CENTRAL PRESBYTERIAN
Southern General Assembly
16th and Irving Sts. N.W.
DR. JAMES H. TAYLOR, PASTOR
9:30 a. m.—Sunday School.
11:00 a. m.—Morning Worship. Sermon by Dr. Taylor.
8:00 p. m.—Evening Worship. Sermon by Dr. Taylor

SERVICE FRANCAIS
New York Avenue Church.
13th and H Sts. and New York Ave.
Dr. Florian Vurpillot, Fondateur et Pasteur Honoraire de la Congregation Francaise.
Andre Frank Liotard, Pasteur.
Dimanche a 4 heures sermon par M. Liotard, "Le Prisonnier Mal Garde."

CHURCH OF THE PILGRIMS
ON THE PARKWAY
At 22d and P sts. nw.
Gift of the Presbyterians of the South to the Nation's Capital.
REV. ANDREW REID BIRD
Minister.
Divine Worship at 11 a. m. and 8 p. m.
A CORDIAL WELCOME TO YOU.

COVENANT-FIRST
Conn. ave. at 18th and N sts. nw.
Dr. Albert Joseph McCartney
Rev. Samuel E. Allison.
Ministers.
"IS YOUR RELIGION A LOAD OR A LIFT ALONG THE WAY?"
Dr. McCartney preaching.
Thursday evening service at 8 o'clock.

OTHER SERVICES.

CITY-WIDE VICTORIOUS LIFE REVIVAL

6 Sermons Only HEAR *6 Sermons Only*

A. P. RENN

Nationally Famous Baptist Evangelist in Six Soul-Inspiring Sermons.

Opening Meeting, Sunday, Jan. 20, 3 P. M.

Subject—Why is Christianity True?
Sun., Jan. 20th—8 P. M. The New Birth.
Mon., Jan. 21st—8 P. M. The Promise of Power.
Tues., Jan. 22nd—8 P. M. The Price of Power.
Wed., Jan. 23rd—8 P. M. The Unanswered Question.
Thurs., Jan. 24th—8 P. M. Your Greatest Question.

Hear these questions answered:

1. What is the human soul?
2. What is the Will of God and how does it operate?
3. Does God create disease, poverty and war?

What did Jesus mean when He said (John 14:12) "Verily, verily, I say unto you, he that believeth on Me, the works that I do shall he do also"

Rev. Renn will present the world's greatest religious teacher who will interpret the Gospel messages in the light of Science and Philosophy, explaining how the teachings of Jesus Christ can be demonstrated through the power of the Holy Spirit.

Special old time Gospel hymns and singing directed by Washington's well-known leaders: Professor Wm. R. Schmucker, song leader; Professor Stephen M. Wright, pianist.

All ministers of the Gospel specially invited.

The Virginians Quartet of the Metropolitan Baptist Church will sing Sunday, 3 p. m., in the

GOLD ROOM, 2400 16th ST. N.W.

This advertisement sponsored by the committee of 100 Washington Citizens, who feel that this campaign will prove the greatest religious event in the history of Washington.
DR. S. H. DeVAULT, Chairman.

Bal Boheme Brings Lure Of East Here

Nabobs and Shoguns Will Add Color to Pageant.

Distinguished List of Guests to Attend Unique Event.

By Evelyn Peyton Gordon.

Capital society, like any other, enjoys a pageant, and a brilliant pageant is what they will see when they attend the Bal Boheme of the Arts Club which is to be held at the Willard Hotel on Monday night, February 4. The Bal Boheme is an annual event in Washington, and is to the Capital what the Beaux Arts balls are to New York and Paris.

The romantic enchantment of the East, the land of the Arabian Nights, of Marco Polo, and Kubla Khan; that land which is somewhere east of Suez and west of the Golden Gate, will lure great numbers of people to the Bal Boheme.

The title of this season's "bal" is "In the Orient," with gorgeous nabobs, shoguns, mandarins and grand lamas, to enchant the imagination even as the stunning and colorful scheme of decoration will fill the eye. For Hugo Inden has designed the decorations. The assemblage of diplomats, officials of the Government, renowned artists, and countless citizens of this city of ours will bear witness of the error of Kipling when he said that "The East is East, and the West is West, but never the twain shall meet."

Already a distinguished list of patronesses is announced by the Arts Club, through the chairman of the patronesses committee, Mrs. Fulton Lewis, whose daily mail is filled with acceptances from the leaders in the Capital City's social life who have been invited to serve in this honorary capacity, and many of whom will attend the Bal Boheme.

Diplomatic Guest List.

There are Mme. Saito, Senora de Calderon, Mrs. Louis D. Brandeis, Mme. Peter, Mrs. Michael MacWhite, Senora de Arcaya, Mme. Wadsted, Mrs. William Duncan Herridge, Senora de Alfaro, Mme. Sze, Princess Damras, Mme. Djalal, Mme. de Morganstierne, and Mme. Ratib.

Mrs. George H. Dern, Mrs. Claude Swanson, Mrs. Harold Ickes, and Mrs. Henry A. Wallace, are among the ladies of the Cabinet who will attend. Mrs. Warren R. Austin, Mrs. William Warren Barbour, Mrs. William J. Bulow, Mrs. Royal S. Copeland, Mrs. Henry W. Keyes, Mrs. Charles McNary, Mrs. Key Pittman, Mrs. Burton K. Wheeler are likewise included among the more prominent patronesses.

Also are Senora de Bayle, Mme. de Yrujo, Baroness Beck-Friis, Senora de Munilla, Mrs. Tsi Ming Chow, Mme. Ales Broz, Mme. Offerdahl, Mrs. Edward E. Gann, Mrs. Jacob Leander Loose, Mrs. Helen Ray Hagner, Miss Janet Richards. There are many others also who will be included in the list of those who will attend the 1935 Bal Boheme of the Arts Club as patronesses, and already the list of prominent women who will be box holders and entertain parties is larger than ever before in the history of the club.

Mrs. Lewis is chairman of boxes, which may be ordered from her or from the club.

Noted Writers To Attend Fete

Program Being Arranged for Celebrity Breakfast February 2.

A program is being arranged by Mrs. Victoria Faber Stevenson, national president, League of American Pen Women, for the celebrity breakfast to be given in the grand ballroom of the Willard Hotel, February 2.

Among the many noted authors who will attend are Mr. Harold Donaldson Eberlein and Mr. Alfred S. Dashiell, managing editor of Scribner's Magazine. Mr. Dashiell's subject will be "The Contemporary American Short Story." His latest book, "Editor's Choice," is considered not only an authoritative and valuable work on the short story, but an anthology of the best contemporary fiction.

Baroness Violet Beatrice Wenner, well-known portrait painter and lecturer, who recently held an exhibition of portraits and paintings at the Arts Club, also will be seated at the speakers' table. The literary program will be interspersed with musical selections by outstanding musicians.

Elders Entertain Shipps At the Shoreham Hotel

Capt. Earl R. Shipp, U. S. N., and Mrs. Shipp, who, with their family, will leave soon for California, where Capt. Shipp will be on duty, were guests of Mr. and Mrs. Thomas Claybrook Elder at dinner at the Shoreham last night.

The company included also Mr. and Mrs. H. Gordon Edmonds, Mr. and Mrs. Clarence May Elder, Miss Betty Myer and Mr. Ernest L. May.

Bids Issued for Second Supper Club Dance

Invitations have been issued for the second Thursday Supper Club dance, which will be held at the Sulgrave Club. The first dance will be on January 24, and the others will be February 7 and 21, and March 7 and 21.

Sailing Today for Visit in Italy

Harris & Ewing.

MISS MARIANNA DUNN,

daughter of Mr. and Mrs. James Clement Dunn, who will sail today aboard the Conte di Savoia, with the United States Ambassador to Italy and Mrs. Breckinridge Long and their debutante daughter, Miss Christine Long, whom she will visit in Rome.

OFFICIAL *and* RESIDENT

Society Notes

Senora de Calderon, wife of the Ambassador of Spain, has issued cards for an "at home" January 30 from 5 until 7 o'clock at the embassy.

The newly appointed Ambassador of Mexico, Senor Dr. Francisco Castillo Najera, who will arrive soon, at present is Minister of Mexico to France and is also a delegate to the League of Nations. Senor and Senora de Najera and their two children are passing some time in Geneva.

The Charge d'Affaires of the Union of the Soviet Socialist Republics and Mme. Skvirsky entertained last night in the embassy when they showed a new Soviet film, "Chapaev."

The Minister of Norway and Mme. Munthe de Morgenstierne have as their week-end guest at the legation Mr. John Anderson, of New York, vice president of the Norwegian-American Chamber of Commerce.

Senor Dr. Francisco Aguilar, of Mexico, who was Military Attache of the Mexican Embassy in Washington several years ago, has been appointed Minister of Mexico to Japan and will leave for his new post shortly.

Mrs. Overton, wife of Senator John H. Overton, of Louisiana, will not be "at home" until after February 21.

Ransleys Give Dinner At the Mayflower.

Representative and Mrs. Harry Clay Ransley, of Pennsylvania, were hosts at dinner Thursday at the Mayflower, when their guests were Representative Florence Kahn and Representative and Mrs. George Burnham, of California, and Mr. G. Aubrey Davidson, of San Diego.

The First Secretary of the Mexican Embassy and Senora de Fuentes have left for New York, where they will pass the week-end.

The former United States Ambassador to Argentina and Mrs. Robert Woods Bliss will leave next week for Central America. They will be away two months.

Dr. and Mrs. George Woodward, of Philadelphia, are at the Shoreham Hotel.

The Rev. Meade Bolton MacBryde will entertain at a small tea tomorrow afternoon from 5 until 7 o'clock. Mrs. Horace Reynolds Shares and Miss Colby Dodge will alternate at the tea table.

Mrs. Russell William Magna, president general of the Daughters of the American Revolution, is at the Mayflower.

The officers of the Supply Division of the War Department General Staff will entertain at a farewell luncheon today at the Army and Navy Club in honor of Maj. Gen. R. E. Callan, who has completed a four year tour of duty as assistant chief of staff, will leave February 18 to assume command of the Third Corps Area with headquarters in Baltimore.

Mrs. Katharyn C. Fuqua was hostess Friday at the Wardman Park Hotel to a party of six. Mrs. Frank Ellithorpe also entertained for a small group informally on Friday.

Mrs. Idon E. Hodge, of Charleston, W. Va., is the guest of her son, Mr. I. Marion Hodge, and her sisters-in-law, Mrs. Van Antwerp and Miss Hodge, at 2900 Connecticut avenue.

Mrs. Samuel F. Patterson, her daughter, Miss Mary Patterson, and Miss Mary Senate Howes, daughter of the Assistant Postmaster General and Mrs. W. W. Howes, left yesterday morning for West Point, N. Y.

Mrs. Jacob Leander Loose will entertain at dinner in her apartment at the Shoreham Monday and again Tuesday.

Mrs. Edwin Phillips Kohl, of New York, entertained at luncheon at her Washington apartment at 1901 Wyoming avenue yesterday for the

Many Planning To Hear Concert By Boys' Choir

Vienna Organization Will Give Program Here Tomorrow.

The third annual concert of the Vienna Boys' Choir will be held at Constitution Hall tomorrow afternoon at 4 o'clock.

Among those who have taken orchestra and box reservations are Miss Moira Archbold, Mrs. John C. Breckenridge, Mrs. Nicholas Longworth, Countess Szechenyi, Miss Mabel Crissey, Mme. Julia Cantacuzene-Grant, Mrs. Pierre Gaillard, the Minister of Austria, Mr. Edgar L. G. Prochnik; Mrs. Christian Heurich, Mrs. Charles L. Hussey, Mrs. Rawlins Hume, Mrs. George Eckels, Mr. and Mrs. R. V. Fletcher, Mrs. F. B. Gibson, Mrs. George Hewitt Myers and Mrs. Robert E. Lee.

Mrs. A. K. Payne, Mr. William K. Ryan, Mrs. William Howard Taft, Mrs. Frances Nash Watson, Mrs. R. H. Fletcher, Mrs. Joseph H. Choate, Mrs. Grosvenor Jones and Mrs. Wilton Lambert.

Mrs. Weeks Hostess At Luncheon Party

Mrs. Bartow S. Weeks, the guest of the Attorney General and Mrs. Homer S. Cummings, entertained at luncheon Thursday at the Mayflower Hotel.

The guests were Mme. Petroff Tchomakoff, wife of the Charge d'Affaires of Bulgaria, and her sister-in-law, Mlle. Petroff; Mrs. Sol Bloom, Miss Vera Bloom, Mrs. Harry Blair, Mrs. Jesse Jones, Mrs. Ollie James, Mrs. James Crawford Biggs, Mrs. William Stanley, Miss Grace Roper, Mrs. Fred Britten, Mrs. James Steiff, of Baltimore; Mrs. Joseph E. Davies, Mrs. Stanley Reed, Mrs. R. Golden Donaldson, Mrs. Bruce Kremer, Mrs. Frederick Ward, Mrs. Newton Brewer and Mrs. Ralph Putman, of Berkeley, Calif., sister of Mrs. Blair.

The table had an effective centerpiece of calla lilies and mimosa and the place cards were calla lilies with the names in gold in the center.

Teagues Are Hosts At the Mayflower

Mr. and Mrs. Charles C. Teague, of Santa Paula, Calif., entertained at dinner Thursday evening at the Mayflower, having as guests Mr. and Mrs. Charles Holman, Mr. and Mrs. Kelsey B. Gardner, Mr. and Mrs. James Jardine, and Dr. and Mrs. Edward Nourse.

At a dinner given by Mr. and Mrs. Teague earlier in the week at the hotel their guests were Mr. and Mrs. Stanley F. Reed, Mr. and Mrs. Wilson Compton, Col. and Mrs. Charles H. Marsh, and Mr. and Mrs. Karl Loos.

Mr. and Mrs. Teague are leaving Washington Sunday for New York and will go from there to Florida for a short visit en route to California.

following guests: Mrs. Robert J. Bulkley, Mrs. Phillip A. Caulfield, Mrs. Andrew W. Cruse, Mrs. David Ernest Hudson, Miss Mathilde Bruce Rodger and Miss Alicia Tumulty.

The National Woman's Country Club will entertain this afternoon from 4 to 6 o'clock when the guests of honor will be the Minister of the Union of South Africa and Mrs. Close, Mme. Dimitriu, wife of the Assistant Financial Counselor of the Rumanian Legation; Mrs. James Couzens, Mrs. Edward P. Costigan and Mrs. Charles L. McNary.

Mrs. Clarence E. Hancock, wife of Representative Hancock, of New York, is at the Mayflower.

Mrs. Cyrus Hall and Mrs. Julian G. Hearne, of Wheeling, W. Va., are at the Grafton Hotel.

Lady Walston Guest Of Union Monday.

The English-Speaking Union will entertain at tea Monday afternoon from 4:40 until 6 o'clock in the club rooms in honor of Lady Walston, of Cambridge, England.

Mr. and Mrs. Charles A. Cummings, of Flint, Mich., are spending the week-end at the Shoreham. Their daughter, Miss Patricia Cummings, is a student at Mount Vernon Seminary.

Mrs. E. G. Wallace and Mrs. E. Ruston Smith are at the Grafton Hotel.

Mr. and Mrs. Joseph W. Glidden, of Dedham, Mass., have opened their apartment at the Wardman Park Hotel.

Mrs. William J. Quigley entertained at a shower Tuesday in honor of Miss Lois Sellers, daughter of Mr. and Mrs. Louis E. Sellers, whose marriage to Mr. Walter Borum will take place February 2.

Mrs. Adrien F. Busick will be hostess at a luncheon at the Shoreham Tuesday.

Mr. and Mrs. J. VanDyke Norman, of Louisville, Ky., have arrived at the Shoreham.

Missouri Society Meeting Will Be Held Tonight

Representative Clarence Cannon, first vice president, will preside at the meeting and announce the program of the Missouri State Society meeting to be held in the Hall of Nations in the Washington Hotel tonight at 8:30. A reception will follow the program and Orma Ewing, vocalist, and Stuart Moore, cello soloist, will give groups of numbers. Representative Thomas C. Hennings, jr., will be the guest speaker.

Boltons to Give Tea For Ohio Delegation

Representative and Mrs. Chester C. Bolton will entertain at a tea tomorrow at 4:30 o'clock for the Ohio delegation in Congress.

At the tea table will be Mrs. William E. Hess, Mrs. John B. Hollister, Mrs. Frank C. Kniffin and Mrs. Lawrence E. Imhoff, all wives of Representatives from Ohio.

FREE INSTRUCTION
CHILDREN'S SWIMMING CLASS
SATURDAY AT 10 A. M.
New Whistling
YO-YOS GIVEN AWAY
Admission 25c
AMBASSADOR SWIMMING POOL

Groups Aiding The President's Birthday Ball

Junior League, Hospitals and Welfare Units Are All Helping.

Junior League members, groups from the Children's Hospital, the Children's Country Home, Columbia Hospital and the Child Welfare Ladies' Boards work in morning and afternoon shifts at headquarters of the Birthday Ball for the President in the Transportation Building.

Rear Admiral Mark L. Bristol, Brig. Gen. William E. Horton and Mrs. Frederick H. Brooke and their assistants on the ticket committee are reporting early returns.

Mrs. Reeve Lewis, chairman of the table committee, and her chief assistant, Mrs. William W. Galbraith, have selected a group, including Mrs. A. Mitchell Palmer, Mrs. John H. Russell, Mrs. Robert V. Fleming, Mrs. Lawrence Groner, Mrs. Kenna Elkins, Mrs. James H. Patten, Mrs. D. McC. Merryman and Countess de Sieyes, to assist them in selling reservations.

Mrs. John R. Williams announced yesterday that Mrs. Robert Low Bacon will be a member of the reception committee. Miss Dorothy Bierer, who is assigned regularly to the Children's Hospital as representative of the Junior League, is a member of the headquarters staff for the two weeks preceding the ball.

Luncheon Given By Mrs. Branch

Guest of Honor Is Her Daughter-in-Law From Atlanta.

Mrs. Harllee Branch, wife of the Second Assistant Postmaster General, entertained at luncheon yesterday at Wardman Park Hotel in honor of her daughter-in-law, Mrs. Harllee Branch, jr., of Atlanta, Ga., who has been visiting in Washington since before Christmas. The guests at yesterday's luncheon included: Mrs. Joseph O'Mahoney, Mrs. Walter George, Mrs. Benjamin Foulois, Mrs. A. L. P. Mark-Wardlaw, Mrs. William Stanley, Mrs. Theodore Walters, Mrs. W. W. Howes, Mrs. Harold Stephens, Mrs. Angus MacLean, Mrs. M. S. Szymcsak, Mrs. Walter Wyatt, Mrs. Max Gardner, Mrs. Consuelo Andrew Seoane, Mrs. William Harllee, Mrs. Herbert Feis, Mrs. Ewin Davis, Mrs. R. D. W. Connor, Judge Annabel Matthews, Mrs. Emil Hurja, Mrs. B. A. Mathews, Mrs. Edward Warner, Mrs. Carroll Cone, Mrs. Julien Friant, Mrs. Samuel Wassell, Mrs. Louis Caldwell, Mrs. Burrell Raulston, Mrs. Thad Brown, Mrs. Ogilvie Shumate, Mrs. Ralph Smith, Mrs. Albert Davis, Mrs. William Slattery, Mrs. Harry Fulton and Mrs. Benjamin Hill.

Shoreham Party Will Aid Music

Proceeds Will Go to New Public Library Unit.

The Twentieth Century Club card party to be held next Friday from 2 to 5 o'clock at the Shoreham Hotel will help defray the expenses of the new music division of the Public Library which was opened November 1.

This division has been indorsed by Mrs. Eugene Meyer, Mrs. Nicholas Longworth, Miss Mabel T. Boardman, Mrs. Clement Dunn, Mr. George Hewitt Myers, Mrs. Adolph C. Miller, Mrs. Lawrence Townsend, Mrs. Hugh Campbell Wallace, Mrs. Walter Bruce Howe, Mrs. Anne Archbold, Miss Alice J. Clapp, Mrs. Tracy Dows, Miss Harriet Winslow, Mrs. Alice B. Hesselbach, Mr. and Mrs. Christian Heurich and a number of others.

North Carolina Dance To Be Held Tonight

The North Carolina Society will observe congressional night with a reception and dance in honor of the North Carolina delegation in Congress and their wives at the Shoreham Hotel tonight.

The delegation includes Senators Josiah W. Bailey, Robert R. Reynolds and Representatives Lindsay C. Warren, John H. Kerr, Graham A. Barton, Harold D. Cooley, Frank Hancock, William B. Umstead, J. Bayard Clark, J. Walter Lambeth, Robert L. Doughton, Alfred L. Bulwinkle and Zebulon Weaver.

HOSIERY REPAIRS
Highest Quality—Lowest Price
One-Thread Run—15c.
Pulled Threads—10c inch.
While-You-Wait Service
SOUTHERN STELOS CO.
613 12th St. N.W. NAtl. 8442

For the Correct Time phone 8100 Col.
This is a Courtesy of Gude's
Florists to Washington...
Express Yourself With Gude's
FLOWERS
- to keep alive the joys of the honeymoon
- for birthdays
- for the sick and convalescent
- for every occasion

Gude's 1212 F NAT. 4276
3 Branch Flower Shops
Member Florist Telegraph Delivery Association

Town Chatter

Who's Where—and Why, Around the Capital.

The quartet at Tree Tops has recently been broken up by Jack Koehler, late of the Department of Justice, who has gone to Baltimore, where he has a grand job.

Betty Smith is faced with a constant problem. Her husband, Emmons, never wants to go to a party, but once there, wild horses can not drag him away from it. She'll have to find an antidote for inertia.

• • • •

We Washingtonians have a way of leaving the enjoyment of our public buildings to visitors from out of town. Frances Rust, however, proved the exception, and, after two unsuccessful attempts, finally kept an appointment to visit the Freer Gallery, that treasury of Oriental art and Whistler genius. There were exactly four other people there.

• • • •

Unwittingly, Mr. Robert Jackson worked a good system. He asked an attractive young matron to have luncheon with him, and only after she had agreed to join him did he learn that she had already had luncheon. Thus he had his cake and ate it.

Mrs. Fred Britten has a telephone number which is often confused with that of the National Electric Co., so she has to disconnect hers in the morning. Otherwise, you can imagine the interruptions.

At her last "at home," some of Mrs. Bennett Champ Clark's guests commented upon the unusual display of silver which graced the sideboards instead of the familiar tea service. It seems that the copious bowls and quaint jugs were prizes won by Mrs. Clark's father, the late Wilbur Marsh, with his pure-bred Guernsey cattle. Appropriately enough the jugs are facsimiles of those used for milking in the Channel Islands.

• • • •

A picture of hunger and despair was Lady Lewis as she sat in a hotel suite nibbling a roll while a group of her friends were lunching. Her role was due to the fact that Helen Marie Thomas was delayed in meeting her. Mrs. Thomas already is dreaming of the countless servants she will be able to have when she joins her husband in China. One wonders whether the No. 1 boy, who handles all the other domestics, will insist upon having a "boy" for each of her 14 dogs.

• • • •

An appreciative chuckle arose from among their friends as Representative Florence Kahn bestowed an affectionate greeting upon Mr. Edward Bruce in the cocktail room of the Mayflower. He had just arrived from Chicago where he had been judging an exhibition of paintings. Mr. Bruce possesses a rare combination of qualities, for he is both artistic and practical.

• • • •

Bars to the left, bars to the right, bars fore and aft—but here is an innovation which Washingtonians may wish to emulate. According to Mrs. Alexander Weddell, Mr. Robert Daniels recently gave a dance in Richmond at which he had installed a milk bar and the young things took to it like ducks to water. Quarts and quarts of the liquid were consumed. Where are the flasks of yesteryear?

• • • •

Even the mighty may occasionally have to sing "Brother, Can You Spare a Dime?" The night of the Vice President's dinner, the Secretary of War and Mrs. Dern were enjoying themselves so much, what with Will Rogers being there, that they were late in fetching their daughter, Mrs. Harry Baxter, who was attending another dinner. The latter, therefore, begged a lift from Mr. and Mrs. Harry Hopkins. All went well until the taxi reached the bottom of the hill near the Derns' home, whereupon it stuck in the drifts; only with the help of another cab did they make the grade. After everyone had recovered from the huffing and puffing, Mr. Hopkins' last words to Mrs. Baxter were "Can you lend me a dollar?"

Frontier Nursing Service To Hold Annual Meeting

The annual meeting of the Frontier Nursing Service will be held February 12 at 4:30 o'clock at the Textile Museum in the home of Mr. and Mrs. George Hewitt Myers at 2330 S street.

Invitations will be issued later by Mrs. Lawrence Groner, chairman; Mrs. Cary T. Grayson and Mrs. Chester C. Bolton, vice chairmen.

Mrs. MacWhite To Be Sponsor Of Art Exhibit

Work of Americans Will Be Shown at Shoreham January 29.

Mrs. Michael MacWhite, wife of the Minister of the Irish Free State, will be one of the patronesses for the exhibition of the National Society of American Art which will open at the Shoreham January 29.

Mrs. MacWhite is an artist of distinction. She passed last summer in her native country, working on several landscapes. She had an exhibit at the Roerich Museum in New York last season. A number of her paintings were made in Rock Creek Park.

Additional patronesses, as announced by Mr. W. Garrett Conant, one of the officials of the National Society of American Art, are Frau Lietner, wife of the Counselor of the German Embassy, and Mrs. Eleanor Patterson.

Mrs. William Phillips, wife of the Undersecretary of State, and Mrs. Wilbur John Carr, wife of the Assistant Secretary of State, are among those who have reserved tables for the luncheon to be held at the Shoreham in connection with the opening. Others who will have tables are Mrs. Jacob Leander Loose, Mrs. Brandish J. Carroll and Mrs. Forest S. Rutherford.

Dixie Singers To Give Special Recital Tonight

Program Will Be Held at the Home of Mrs. Eustis.

The Robert E. Lee Memorial Foundation announces a special performance by the Charleston Singers at the home of Mrs. William Corcoran Eustis, 1500 Rhode Island avenue, at 8:45 o'clock tonight.

The response to invitations for the afternoon recital was so enthusiastic that all available tickets have been taken, and Mrs. Eustis consented to lend her home for a second recital.

Mrs. Roosevelt's interest in the Charleston Singers and their coming engagement at the White House make their appearance a notable event. This group, known formally as "The Society for the Preservation of Spirituals," was organized 15 years ago, and now consists of about 50 members, most of whom are direct lineal descendants of the owners of the great coastal plantations of South Carolina. The list of members contains many names famous in Southern history and literature. They have collected and preserved the genuine and seldom heard religious folk songs and present them as they were sung years ago on the plantations. It is seldom that the members can leave home for an extended trip.

Family Joins Counselor Of Brazilian Embassy

Senor Joao Carlos Muniz, Commercial Counselor of the Brazilian Embassy, has been joined by Mme. Muniz in their apartment at the Wardman Park Hotel. Mme. Muniz was accompanied by their two daughters, Theresa and Regina.

Saks 610 twelfth st.
January Sale!
HUDSON SEAL COATS
$145
Gallant swaggers for sport, sleek sophisticates for dress. All smartly conservative . . . all fashioned of superior skins, meticulously tailored.
A magnificent opportunity to buy a magnificent coat at a magnificent saving.

THE NEW Jelleff's
1214-1220 F Street
WHITE LACY JABOT ON NAVY SHEER
$29.75
It's the lacy jabot that makes this new navy sheer dress for misses! Narrowest Val, frilled in intricate pattern all over the net jabot..a NEW and utterly delicious white note on navy blue. Sizes 14 to 20.
Gown Salon, Second Floor.

New Fashions in Footwear Are Designed to Combine Comfort and Beauty

Men Cautioned To Test Shoes Before Buying

Style Trend Conservative; Brown Buck Popular; Cordovan Gains.

By M. A. Weiss.

SOONER or later all fashion trends revert to old sources for new impetus. It is fortunate that this condition is now the dominant note in men's footwear. Smart manufacturers realized that in biblical days, foot troubles were virtually unknown. The sandal allowed a certain amount of toe freedom, and jars of water and ointment for visitor's feet were part of the equipment of every well-regulated household. Ventilation, freedom and ease were the keynote that produced the perfect feet of the ancients. Consequently, manufacturers are trying to produce good-looking shoes that brace the metatarsal arch, allow toe comfort and promote foot health.

The aim of the modern shoe, made for mass production, is to help recalitrant arches as well as impart beauty to the foot. Between the outer sole and the inner sole is a steel shank, covered by a leather shank cover. This acts as an invisible brace, supporting nature's bony structure, and is useful until the arch can support itself.

Diversity of Foot Forms.

Due to the mixed lineage of the average American, there is no such thing as a definite foot form. Some of our ancestors wore sabots, others moccasins, some went barefoot and others wore boots. The results of intermingling these acquired characteristics is a diversity of foot forms. Each of these needs a special last to promote health and comfort. These can be obtained if one is astute enough to consult an expert. This does not necessarily mean an orthopedic scientist, but those men who have been educated and have had vast experience in retail shoe selling.

In buying shoes, never try them on while sitting down. Stand up so that the arch is flattened by your weight, and the toes spread as far as necessary. Wiggle your toes. If you can't do this without feeling a pinch don't buy the shoes. No matter what the salesman tells you, they will not break in to your foot. Try on both shoes and give them the same test. Check for width. Make sure the ball of your foot coincides with the ball of the shoe. You should not feel constriction anywhere, although your shoe should not be loose enough to slide up and down at the heel.

Foot hygiene is important. Bathe your feet daily with hot water and then massage them with an antiseptic oil. Make it a rule never to wear the same pair of shoes two days in succession.

Keeps Shoes on Trees.

Care of the shoes is important, too. Keep your shoes on shoe trees at all times except when they are on your feet. Never dry wet shoes on a radiator or before a fire. Keep your shoes polished. Use a good creme which imparts a soft burnish to the leather and preserves it. Never use a polish that has a hard base. Use one that has an oil or creme base, since leather is simply skin—with countless pores. Boots should be boned, and buck or suede shoes polished or rather brushed with a stiff, semiflexible wire brush.

The trend in footwear leans toward conservatism. Brown buck is the high fashion sports leather and in many instances is being used for daytime wear. Buck in any shape is not correct for formal wear. Oxblood leather is a new high color note. Cordovan gains many admirers, with Norwegian grain leathers and Scotch grains a university favorite.

Five Absolute Necessities.

The followng five shoes are absolute necessities and embrace all occasions except active sports.

For business a conservative oxford with spade trim sole, plain English toe-cap. Its simplicity of detail fits it for wear with any type of business suit and it is in keeping with dignified office environment. Since it will not get rough usage it should be of light construction.

For daytime wear, the classic fully brouged oxford. Of grain leather or cordovan, this shoe with its spade sole trim and rich perforations fits in the tweed scheme of things. It should be of heavier construction.

For country, campus and spectator sportswear, the brown, buck, blucher oxford with heavy, red crepe-rubber sole is favored. This may be dressed up for wear with knickers (which, by the way, are coming back stronger than ever) with the use of an extended Scotch tongue of self leather.

Patent Leather Oxford.

For formal wear, the patent leather oxford with hollow heels, with side stitching omitted is favored. Worn with wide Winsdor laces this shoe combines the formal beauty of a pump with the ease of an oxford.

Formal daytime calls for cloth-top patent leathers, or oxfords with spats that match the waistcoat.

A parting admonition . . . you can get plenty of stylish shoes that fit your feet perfectly . . . don't get those that don't fit, regardless of their other virtues. Don't "bargain shop" for shoes . . . buy them, you'll feel better, they'll look better and in the long run they'll cost you less. And finally resolve that you, yourself, will give your feet the care they deserve. Doctors say this will add years of health to your life.

Nuts Good Winter Food.

Nuts make an excellent food in winter because they are heavy in calories and protein, says the New York State College of Forestry. The college points out that nut sales always increase in the colder months.

There's important doings afoot, with a very pertinent reminder that no matter how smart the style, how expensive the leather, how fine the workmanship nor how great the value, if the shoe does not fit properly . . . it's worthless. The above sketches show a basic wardrobe. This is by no means an imperative ensemble, since individual items may vary; however, it's all-embracing for all occasions.

Educator Discovers Tendency in U. S. To Encourage Snobbery in Children

Smith College President Advises Congeniality as Basis of Friendship.

By Elizabeth Young.

OUT OF HIS experience as an American educator, Dr. William Allan Neilson, Scotchman president of Smith College for Women, has discovered in the American parent a tendency to breed standards of advantageous snobbery into his children.

The result, too often, is premature gray hair for the naturally democratic, socially liberal educator; and complete failure to grasp the real meaning and opportunity of college education, on the part of youth.

The potential snob reveals his intentions and his training when, as a campus newcomer, he begins selecting friends. Now, Dr. Neilson, along with other enlightened educators and persons generally, believes congeniality, not profit, should be the basis of friendship. But American youth, alas, frequently acts on quite another principle.

"In women, such snobbery takes the form of using acquaintances for social advantage," Dr. Neilson said. "They make 'friendship' a stepping stone to social entree into certain sets or circles calculated to yield a 'good match.' The man snob is even more material minded. He makes friends with an eye to business advantage. He cultivates another man because his father is in a position to give him a job later on, or for similar reasons that fall short of the fundamental concept of friendship. But that distorted ideal is never possessed by the individual unless it exists in his background. It has prevailed in the home which sent him to school."

College Battles Snobbery.

Since 1880 Smith College has been working to overcome this superficial standard of snobbery. Its most direct move has been elimination of "gold coast" residential districts for students on or adjoining the campus. The past year, for the first time in the institution's history, the entire student body was domiciled in campus dormitory rooms.

With rooms allocated by a lottery system, and prices held approximately to one level, opportunities for display of wealth or privilege are held to a minimum.

Dr. Neilson, lounging in the depths of an enormous divan in the Carlton Hotel lobby, where he registered yesterday for the Smith College regional meeting in session today, smiled at a thought which occurred to him in connection with domiciling the students.

"Young America is panicked at the possibility of solitude," he said, peeling cellophane from a slim brown ciger he drew from an inside pocket.

Lose Capacity for Solitude.

"We build them single rooms and immediately they arrange to study in pairs. Even in pairs, they demand a radio as an accompaniment to thought. They come to us in college having lost the capacity for solitude. The better off they are, financially speaking, the worse it is.

"But isn't that the trend in nursery school education today: Socializing the individual? Teaching him to live with his fellows?" Dr. Neilson was asked.

"Yes, I know," said Dr. Neilson. "But I fear the balance is tipped too heavily in the direction of socialization. Opportunity for solitude should be increased and prolonged, if youth is to be given a chance to develop its finer sensibilities."

Background of Culture Great Asset for School, He Asserts.

There is a refinement of fiber possible to the individual which is distinct and apart from, and quite as important as academic learning, Dr. Neilson explained. And this refinement, which yields dividends in the ability to make nice distinctions in values; in the possession of intrinsic good taste, may be developed in solitude. This, said Dr. Neilson, is what he means by development of the finer sensibilities.

"We find people with plenty of learning who don't possess that quality. Good schools are full of persons who are just learned," he said.

Background Emphasized.

Dr. Neilson believes there is no influence so civilizing as a tradition of gracious living. The greater the percentage of students and teachers from a background of tradition and culture in a given school, the greater can be that school's influence in educating the untutored individual."

"Such a person can be taught more in six months in the school offering a high percentage of cultured associates, than he can learn in six months where the greater percentage of his associates are persons like himself," Dr. Neilson said.

Moreover, more can be accomplished by giving the advantages of liberal education to women than to men, if a choice must be made, he added.

Mother Sets Tone of Home.

"Education of women is most effective because it has the greatest effect on posterity," he said. "It increases the number of cultivated homes. It is the mother who sets the tone in a home, in all its recreations and all its interests—never the father. Her influence is felt in the books, the pictures, the music, the way the family plays and works together."

The educated professional woman contributes less to humanity than the educated woman in the home, he thinks.

Dr. Neilson will be principal speaker at a dinner which concludes the program of the Smith College regional meeting at the Carlton Hotel tonight.

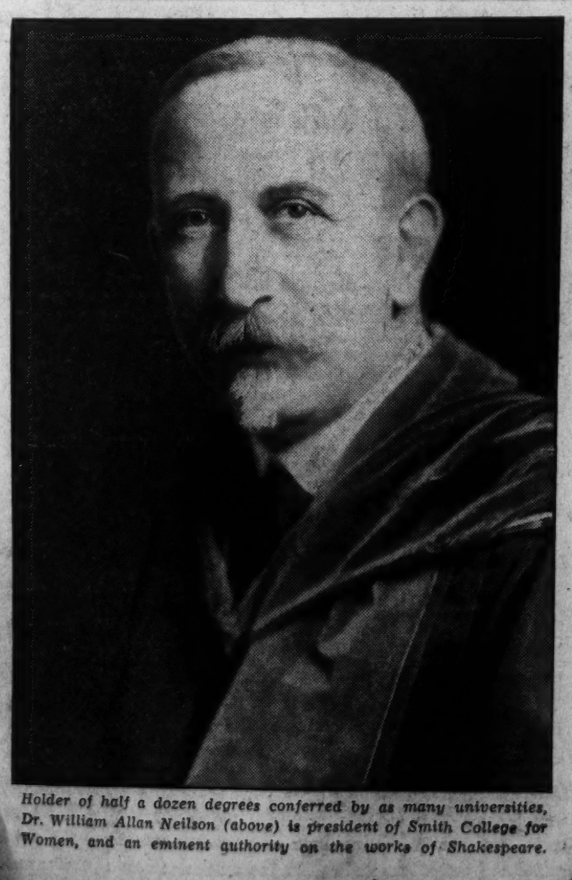

Holder of half a dozen degrees conferred by as many universities, Dr. William Allan Neilson (above) is president of Smith College for Women, and an eminent authority on the works of Shakespeare.

Strictly Speaking

Try These.

1. Why is the mandarin orange so called? How is *mandarin* pronounced?
2. Is this sentence correct? "I highly appreciate your kindness."
3. What was a *hedge priest* in Irish history.

Answers Here.

1. Because it is supposedly of Chinese origin. Called either MAN-da-rin or man-da-REEN.
2. No. *Appreciate* means to "estimate justly." Therefore, it can not be qualified by *highly*. The sentence should read, "I appreciate your kindness."
3. A priest who had been admitted to orders from a hedge school without theological training.

What's Puzzling You?

TO BE correctly dressed for the occasion without being foppish is the mark of the gentleman. There is a modern etiquette in dress as important as the etiquette governing conduct. The men's fashion editor of The Post is prepared to answer queries on the what, when and why of sartorial good taste. Put your questions to him.

Proper Shirt With Bow Tie.

MEN'S FASHION EDITOR: What type of shirt is proper to wear with bow ties? J. Mc. C.

* * * *

SIR: I prefer the dickey bosom or pleated front shirt for daytime wear, and the button-down collar oxford for sportswear. Do not wear tabs, etc.

Cap Comes Back for Sports.

MEN'S FASHION EDITOR: I have been told that the cap is coming back into fashion favor . . . or is it still the gunman's identifying headpiece? L. P. N.

* * * *

SIR: You'd scarcely class the Durants, the Whitneys, or Wales as gunmen. You're right in assuming that the English type cap is on the way back. Long Island sportsmen are responsible for sponsoring this smart sports headpiece.

Stitched Sports Hat Wanted.

MEN'S FASHION EDITOR: Where can I get a stitched-crown sports hat in Washington and what do they cost? MAJ. P. D. W.

* * * *

SIR: Even an army officer must send a self-addressed stamped envelope for the answer to that one.

Note: If Edwin J. Hammer, who neglected to give his address, will call at this office between 9:30 and 11 a. m. Monday, the editor will be happy to advise him regarding his clothes problem.

This BUSINESS of LIVING

Man Says He Can't Forget Girl He Hasn't Seen Since Youth.

By Mary Haworth.

DEAR MISS HAWORTH: My question is this: Is it foolish and unprofitable for a man to continue to cherish for years, up to now, the memory of a beautiful girl whom he knew in his boyhood, but who has long since forgotten his existence, no doubt, if she was ever deeply conscious of it.

* * * *

I am a shy man, and the circumstances of my existence such that were it not for this day dream of what-might-have, there would be no beauty of any kind in my life to keep me from cynical bitterness.

* * * *

I know it must strike you as strange, but it is true that I draw more comfort from the though that this woman of whom I speak is alive and that I once knew her—even though I have not seen her for years—than from any living contact.

* * * *

Yet sometimes I wonder if there is something wrong in my doing this. I am free to marry, if I would; and if I could forget this idyll of my youth. What is your belief? PONDERER.

Arrested Development.

DEAR PONDERER: You seem to be something of a poet at heart, and possibly, like all poets, a little mad in a perfectly harmless, romantic way. However, I advise you to cultivate sanity insofar as possible, and the first necessary step toward that wholesome activity is to abandon wishy-washy traffic with maudlin day dreams.

* * * *

As a matter of fact, you are willfully encouraging a condition of arrested emotional development. Why don't you arrange a present meeting with the lady of the idyll, and get a new image of her as she is today firmly fixed in your mind? That might prove a speedy and complete cure-all for the bootless fixation. M. H.

Miss Haworth will be glad to help you in solving your problems. Write to her in care of The Post Woman's Page.

What TODAY Means

"Capricorn."

IF JANUARY 19 is your birthday, the best hours for you on this date are from 11:30 a. m. to 1:30 p. m., from 3:30 to 5:30 p. m. and from 8:30 to 10:30 p. m. The danger periods are from 9:30 to 11:30 a. m., from 5:30 to 7:30 p. m. and from 10:30 p. m. until midnight.

There may be an irresistible desire to spend money for nonessential things on this January 19. If you are wise you will keep your purse strings tied tight, except for the purchase of worth-while things, or to afford pleasure in the way of entertainment for yourself and others. If contemplating a long trip it is advisable a careful recheck is made of the important things you require, as travelers on this date may be subjected to inconvenience due to the lack of preparedness.

You are likely on this date to be tempted to form a wrong impression of an acquaintance or friend you may meet, by misjudging an action on their part. It might be only fair as well as good judgment, if before forming an opinion you investigate what prompts the action which you are inclined to view with disfavor. Married and engaged couples, as well as those verging on bethrothal, will be using good judgment if they are very considerate for each other's feelings.

If a woman and January 19 is your birthday, you are probably inclined to be up in the clouds one minute and down in the depth of despair the next. Try staying in the clouds, it is much nicer. You may in a very unexpected manner discover yourself to be one of Dame Fortune's favorite children. Money is going to play an important part in bringing a great deal of happiness into your life. Public stenography, teaching, modeling or soliciting are good lines of activity from which to select a vocation.

The child born on January 19, when it passes adolescence, is inclined on all occasions to try to attract attention. Make it realize the error of this.

If a man and January 19 is your natal day, your versatility should enable you to make a success in any business or profession to which you give your undivided attention and enthusiasm. You may, however, try to have your finger in too many pies, and this is likely to prove a mistake. Journalism, printing, sculptoring, painting and legal profession offer unlimited chances of earning large remuneration.

(Copyright 1935, by The Bell Syndicate, Inc.)

New Officers to Be Chosen Today By the Parent-Teacher Magazine

Mrs. Hugh Bradford, Former President of National Congress, to Preside at Annual Meeting in Building of Education Association.

THE annual meeting of the directors of the National Parent-Teacher Magazine will be held today at the National Education Association Building. Mrs. Hugh Bradford, of Sacramento, Calif., president of the magazine and former president of the National Congress, will preside. Among those attending the session will be Mrs. B. F. Langworthy, Mrs. Simson, Mr. and Mrs. E. C. Mason, J. W. Faust, Mrs. Frederick M. Hosmer, Newell W. Edson and Miss Frances Ullmann.

New officers and directors will be elected and plans and policies will be discussed. After the meeting a luncheon will be given at the Martinique Hotel in honor of Willard Earl Givens, newly appointed secretary of the association.

Peace to Be Topic.

LOCAL groups interested in the conference on the cause and cure for war will meet today at the clubhouse of the American Association of University Women, to discuss the "Evolving Foreign Policy of the United States."

After the session a buffet supper will be held at 6 o'clock. Miss Jeanette Rankin, formerly a member of Congress, will be the guest speaker. Mrs. Frank Edington and Mrs. George Hyman will report on important peace meetings held during the year in the city.

The Political Study Club will meet at 2:30 o'clock today at the Washington Club, with Mrs. Frank M. Shortall, presiding. George N. Peek will talk on "Foreign Trade."

Representative Lister Hill, of Alabama, will be the principal speaker at the joint celebration of the Sons and Daughters of the Confederacy in honor of the anniversaries of Gen. Robert E. Lee and Gen. Stonewall Jackson tonight at the Confederate Memorial Hall, 1322 Vermont avenue. Gen. W. L. Wilkerson will preside, and Dr. Forney Hutchinson will give the invocation.

THE HECHT CO.
MEN'S SHOPS

$10.50

M. W. LOCKE
SHOES for MEN

Individual Styles, the finest of Selected Leathers and M. W. Locke Craftsmanship assure you complete ease, comfort and good appearance. Smooth and Grain Leathers in all popular colors, finishes and models.

Fitted by Registered Dr. M. W. Locke Shoe Fitters. We insist on a perfect fit.

Men's Shoe Shop—Main Floor

WOODWARD & LOTHROP
10TH 11TH F AND G STREETS PHONE DISTRICT 5300

Matrix Shoes for Men

Have Impressions in the Insoles that will Remain

The shaped insoles of Matrix shoes are molded under 1,800 pounds pressure to the square inch. They fit the bottoms of your feet and give instant, absolute and lasting foot comfort. In addition, there is a steel shank under the main arch and a cork plug under the metatarsal arch, for added support.

Sketched—The Elmwood, a straight-tip, medium-toe oxford, of black or brown calfskin. Leather soles and rubber heels. Pair..... $10

THE MEN'S STORE, SECOND FLOOR

SALTZ BROTHERS
Semi-Annual SALE

$7.95 $9.95 $10.95

45 Styles—Blacks & Tans.
All Widths—All Sizes.

SALTZ BROTHERS
Fine Apparel for Gentlemen
1341 F STREET, N.W.

Shirt Problem Made Simpler By Chemists

Specially Treated Collars Remain Fresh Under Trying Tests.

By Ruth Anne Davis.

A PSYCHOLOGIST of no mean note has said that the truest thermometer of a man's disposition is his shirt collar. He maintains that a man will as a usual thing be affable, smiling, pleasant, even bland, as long as his collar is smooth, neat and unruffled. On the other hand he is, prone to be morose, grouchy and irritable if the collar is wrinkled, creased and limp looking.

A manufacturing concern, motivated by the desire to give better and neater shirts to the world, arranged with a chemist to discover some way of treating collars which would give them a certain permanent smoothness. The result has been immensely successful. A local store displays these new shirts and has even tested them to see that they do all they are said to. They took an ordinary shirt and one of the new models, submerged them both in water and then hung them up to dry. The old shirt came out with a wrinkled, shriveled collar; the new one with a collar that looked freshly ironed.

The wonder is that these new shirts have no starch in the collars and are not held in place by mechanical aids. They are simply "processed" to hold their own under any conditions.

So—wives who want to insure themselves against their husband's irritability—should see to it that a batch of new shirts is ordered immediately. They cost only $1.95 a piece and will last for an indefinite length of time. They are available in all sizes and all colors. Don't miss them!

Cafe Changes Hands.

Those who remember the quaint little restaurant on K street where an Austrian chef provided onion soup par excellence and spaghetti with a truly Continental touch, may be interested to hear that it has changed hands.

While there is still onion soup, and still spaghetti, the rest of the menu boasts typically American food.

As the proprietor said yesterday, "We have tried to make this the type of place where you can drop in and order a meal just like one a good cook could prepare for you at home. We give nothing fancy, but we prepare our things well, and we try to balance them as they should be." In other words, food without furbelows!

The prices here are extremely reasonable. For 35 cents you can order a luncheon which consists of a soup, a meat, a vegetable, bread, beverage, and dessert. For 25 cents you can have a choice of a sandwich or a hot dish, plus bread and beverage.

Dinners begin at 50 cents and go as high as 75.

Scissors That Pink.

Women who are interested in sewing should give the new pinking shears a rousing welcome. These are heavy but handy scissors arranged so that you can pink as you cut. With their aid you can cut out and pink a dress pattern all at one time. Use of them automatically eliminates the necessity of under-sewing or French seaming.

Pinking, as any seamstress knows, prevents raveling and gives a smart finish to inside seams.

Call Ruth Anne Davis, of The Washington Post, National 4200, Extension 105, for further information, or write, inclosing stamped, addressed envelope.

Child Chats

By Alice Fox Pitts.

WHEN a child gets poor marks in school, specialists urge us, and rightly, to submit him to a thorough physical and mental examination. Yet every teacher knows the type of boy who is healthy and normal, yet who makes appallingly slow progress in school. And his mother knows that the reason is that, in spite of modern methods making school far more interesting to the average child than it was 20 years ago, he is not interested in spelling, Latin, physiology and other scholastic requisites. They seem to have no relevance to the things he is interested in—playing in the brook, taking care of a rabbit and a dog and other pets, or collecting stamps, stones or celluloid buttons.

Yet those outside activities are the very things that some day will arouse him to interest in his school studies.

Take the boy who is setting up a museum in his room. In it is a section devoted to metals. He wants the labels to be correct, so he turns to the dictionery to discover whether "solder" is spelled "soddier" or "sotter." Teachers for years, have been trying futilely to get him to use the dictionary; and now, because of his hobby, he goes to it of his own volition.

Physiology held no interest for him, until he comes to the study of diet, and sees how it affects two white rats, one properly fed and the other subsisting for two months on a diet that is not properly balanced. Suddenly he sees this dull subject as one that has a practical application to the care of his own pets. It takes on personal interest.

There's no telling just what will arouse his interest; but if you study him closely, you may get a clue. Or go to his teacher and ask her for suggestions. You will not be able to force a hobby on him but if you are tactful, you may find the very thing that will stir him to interest.

Tuesday: Posture.

New 'Home Maker' Frock Is Charming for Spring

Pattern No. 797.

THIS IS THE SORT of dress that always looks fresh and dainty for casual wear at home. In a cotton print, or gay-flowered voile with crisp white collar and tie, it is particularly charming for spring.

The loose capelet sleeves are comfortable and practical, permitting complete freedom of arm movement. And the cleverly seamed unbelted line in front is particularly flattering to the more mature figure. This pattern comes in sizes 36 to 48. In size 40, this dress requires 3⅞ yards of 39-inch material, with 1⅛ yards for collar and tie. The simple lines, and the large clear instruction chart which accompanies the pattern make it an easy dress to sew.

(Copyright, 1935, H. P. Co.)

Clip Coupon and Mail to
WASHINGTON POST BUREAU HOLLYWOOD PATTERNS
420 Lexington Ave., New York City.

Inclosed find 15 cents in stamps for Pattern No..... Size.....[ ] and 10 cents additional for Early Spring Pattern Book [ ] or, 15 cents for Pattern Book ordered separately [ ]

NAME .....

STREET .....

CITY AND STATE.....

(Print name and address clearly in pencil.)

Patterns and books may be ordered by mail only.

Mrs. Chapman Wins First Prize In Peanut Recipe Contest

Mrs. Pierce P. Smith Takes Second Place and Mrs. Robert D. Barrett Third in Post's Weekly Competition.

By Dorothea Duncan.

Just the mention of peanuts brought a deluge of recipes steeped in a flavor of the Old South. Here are the prize-winning recipes for this week's Post recipe contest:

First prize, $3, is awarded Mrs. J. Thomas Chapman, 1628 Columbia road northwest, for her recipe for Old Virginia Peanut Pie. Second prize, $2, goes to Mrs. Pierce P. Smith, 525 Roxboro place northwest, for her recipe for New Orleans Mocha Squares, and third prize, $1, to Mrs. Robert D. Barrett, 1211 Ingraham street northwest, for her recipe for Goober Scrapple.

Honorable mention is awarded Miss Edna Zemer, P. O. Box 655, Benjamin Franklin Station, for her recipe for Peanut Brittle Mousse; to Mrs. A. S. Rossen, 3304 Warder street northwest, for her recipe for Chocolate Peanut Fingers; to Miss Sarah C. Morgan, 1223 Vermont avenue, for her recipe for Peanut Snails, and to Mrs. Orville E. May, 214 Raymond street, Chevy Chase, Md., for her recipe for Plantation Sweet Potatoes.

The recipes follow in the order mentioned above.

Old Virginia Peanut Pie.

Bake a rich pie crust in pie pan.
1 cup milk
Yolks of 2 eggs
1 tablespoon cornstarch
½ (scant) cup sugar
½ teaspoon vanilla
Pinch of salt
½ cup shelled and skinned roasted peanuts, put through meat grinder (use coarse knife of grinder). Cook ingredients like any cream pie, add to baked crust. Make a meringue of 2 egg whites and 2 tablespoons sugar, put on top of pie and brown in oven.

New Orleans Mocha Squares.

2-3 cup shortening
1 1-3 cups sugar
4 eggs
1 cup milk
3 cups flour
3½ teaspoons baking powder
½ teaspoon salt
1 teaspoon maple flavoring
Cream butter, add sugar gradually, creaming together, add beaten eggs. Sift and measure flour, add salt and baking powder. Sift again and add to creamed mixture alternately with the milk to which the flavoring is added. Pour batter into well greased 8x12 cake pan, bake at 350 degrees F. about 40 minutes.

Frosting.

2 egg whites
1¾ cups granulated sugar
6 tablespoons coffee
2 cups finely ground peanuts.
Put the unbeaten egg whites, sugar and coffee in the upper part of a double boiler, place over boiling water, beat with a rotary egg beater until mixture holds its shape about 7 or 8 minutes. When the cake is cool, cut it into two-inch squares, cover the top and sides with the frosting and then dip to cover well with the finely ground peanuts.

Goober Scrapple.

1 cup ground peanuts
2 cups milk
2 teaspoons salt
1 cup cornmeal
2½ cups boiling water.
Combine hot milk and boiling water and bring to boil, add salt, sift in cornmeal gradually, stirring constantly. Cook until mixture begins to thicken, then cook over boiling water one hour. Add finely ground peanuts, mix well, and pour into a bread pan, allowing to cool.
To serve, cut into slices and dip in flour. Fry in hot fat until nicely browned ad serve with sirup.

Peanut Brittle Mousse.

1½ cups crushed peanut brittle
1 teaspoon vanilla extract.
3 cups heavy whipping cream.
Roll the peanut brittle very fine with a rolling pin and combine it with the cream which has been whipped stiff. Add the flavoring and freeze.

Chocolate Peanut Fingers.

½ cup butter
1 cup sugar
2 squares chocolate
½ cup chopped peanuts
2 eggs
½ cup flour
½ teaspoon vanilla
Beat eggs, add sugar, melted butter and melted chocolate. Add flour and vanilla.
Spread very thin on a well greased, inverted pan. Sprinkle with chopped peanuts and press well into the dough.
Bake in a 350-degree F. oven for 20 minutes. Cut into fingers as soon as removed from pan.

Peanut Snails.

Prepare a rich baking powder biscuit dough and roll it one-half inch thick. Spread with two tablespoons plain butter creamed with 2 tablespoons peanut butter. Dust with granulated sugar, ¼ cup cleaned currants and ½ cup chopped roaster peanuts. Roll like jelly roll, cut in ½-inch slices, place cut side down on an oiled pan, and bake 20 minutes in a moderate oven (350 degrees F.).

Dorothea Duncan will be glad to answer your culinary problems. Write to her, inclosing a stamped, addressed envelope, in care of The Washington Post.

Gissing "First" Brings $590.

The first novel by George Gissing, "Workers in the Dawn," brought $590 when a copy of the first edition was auctioned recently in New York. At the same sale a copy of the first edition of George Eliot's first book, "Scenes of Clerical Life," brought $440.

The ALLEGED GREAT AUNT

By HENRY KITCHELL WEBSTER

Janet Ayer Fairbank and Margaret Ayer Barnes

Continued From Yesterday.

"JANE!" cried Gilbert on a great sobbing breath, and sprang to meet her. As he did so he caught the thick, sweet reek of chloroform. Before he knew what he was doing he had her in his arms. "Jane, darling! Are you all right?"

"Oh, yes. Yes. Oh, let me feel you!" she cried, her hands running over his coat sleeve. "Let me realize I'm not dreaming. I was afraid they'd killed you. I heard the shots. Tell me, is old Lily dead?"

"No, she is not!" The domineering old voice rose triumphantly. "And how long, young lady, have you been calling me 'old Lily?'" A shaken tremor of tenderness belied the severity of the old lady's tone. "You look like a ghost," Lily went on competently. "Put her down on the cot, Gilbert."

Jane smiled weakly as Gilbert obeyed.

"Oh!" she cried, catching her breath, fearfully, as she saw James Bradley.

"It's all right, dear," Gilbert said soothingly. "He is under arrest."

The lieutenant spoke from his stand by James Bradley. "Do you feel up to telling us what happened?"

Jane Tells Story.

"I think so. I'm all right lying down. After you left me, Gilbert," she began her story, "I went back into the living room and I smelled that funny odor again. And then I saw a bottle on the table. I picked it up." I pulled the cork out and then—then I heard a step behind me——

"I thought it was you, and I turned and it was James Bradley. He didn't speak at first. He just stood staring at me and at the bottle in my hands in the strangest way. And then he asked me if I didn't want to motor back to Stanwix Falls with him. Of course, I said no, and we argued a little while, and then I heard a shot in the woods—very faint, but I knew what it was—and I thought they were killing you, Gilbert.

"I ran out to the doorstep and suddenly something hit me and knocked me down. Then I smelled chloroform. I thought he was trying to kill me. And then I grew faint. And then—then I didn't know anything more.

"I came to in the car," she went on after a little pause. "I was gagged and my hands were tied behind me and I was on the floor underneath a rug. I was awfully dopey, but finally I struggled and tried to throw the rug off.

Give More Chloroform.

"After a time he stopped the car, leaned over the seat and poured some more chloroform on the cloth tide over my mouth, and I choked and went under. When I came to again I felt very sick and weak and dizzy. Finally I realized I was alone and the car had been put in a garage and I'd better get out. I struggled for some time, trying to get the gag off, then I heard someone at the door, and I was terrified. But when the door opened, it was a woman. She looked scared to death. But when she saw me she seemed relieved. She came up and said, 'Don't scream. For Lord's sake, don't scream, if I untie you, will you?' She untied my hands and took the gag off. And ran away before I could thank her, and after a minute I followed her, staggering.

"I walked across the square," she continued, "and looked at the light in the study windows and wondered if the Bradleys were inside. I finally decided to chance it. You see, I had to know what had happened to you, Gilbert." Jane's voice died down at last, with the hint of tears in it. Her long story was finished.

Girl Was Captured.

Presently there was a sound of footsteps outside and the door swung open. Casey had Miss Swanson in tow.

"Oh!" Jane said and sat up shakily. "That's the girl who untied me!"

"I want to thank you," she said, "I think perhaps you saved my life."

Miss Swanson's vapid face was suddenly illumined by a flame of passion. "I didn't give a damn about your life," she said crisply.

"I've known for weeks how this business was bound to end. I knew as well as James Bradley did that his bank was bound to fail. I knew he needed that hundred thousand dollars and I knew how he let Charles get it for him from the Meades. I told Charles it was too risky. But he would do it. I nearly went out of my mind tonight before Miss De Long marched into this room and I saw Alberto hadn't killed her. Charles might have gone to the chair for it and he'd have gone for this girl, maybe, if James, the old fool, had murdered her." She swung on Jane. "I let you out to save Charles—not you. I saved him. You can't kill him now. You can't, can you?" She clung hysterically to the lieutenant's arm.

"Come along," said Casey. He caught her wrist firmly.

"Oh, officer, don't!" Jane cried, impulsively. "Let her get to him. You see, Gilbert, I know more exactly how she feels."

It was long before Gilbert fell asleep that night and he woke early. The nurse, who had been summoned, informed him that Miss De Long and Jane were still sleeping. As the nurse turned away Mr. Mixter came in at the garden door. He smiled, and after a few minutes of conversation he said: "While you are waiting for Miss Stanton to wake up I wish you would drive me over to the county seat and look at that marriage record which I saw yesterday."

The record clerk recognized Gilbert when he came in and brought them the record they were seeking.

Forgery Discovered.

When the book was spread before them Gilbert felt a little thrill of excitement. The expert handed him a magnifying glass. "Look at the paper," he directed.

"It's old and worn with handling, but it would be at the bottom of the page," Gilbert commented.

"See anything queer about the worn place?"

"I can see that the ink's run into them, but that's all."

"Look at the line above. Has the ink run there?"

"Why, no. That's funny, isn't it?" Then light danwed on Gilbert. "This writing must have been done after the paper was old. Wet ink ran into cracks already made."

"Certainly," said Mr. Mixter, beaming. "And that proves—this is another forgery!"

While they were getting into Gilbert's roadster, their names were called. Looking around they saw Lieut. Johnson come running out of the County Building.

"I heard you were here," he said. "I was going to send for you. Did you hear Mr. Meade? James Bradley has had a heart attack. Will you come and see him?"

"I suppose so," Gilbert said reluctantly.

He spent nearly half an hour with the old banker. It was about the $90,000 found in the brief case that he wanted to tell Gilbert.

"It belongs to your father," he said. "We never put the money Charles got from your father in the bank's accounts, although at the time he got it, we thought we needed it to avoid closing the bank and bringing to light—certain loans—made to Charles. I want you to see," he declared, "that your father gets the $90,000, which is what is left of the money he paid Charles."

(Copyright, New York Tribune, Inc.)

To Be Concluded Tomorrow.

Culbertson on Bridge

1295.

A Roland Beats an Oliver.

A prettily played game gives satisfaction and pleasure to both sides, especially when the defense is as clever as the offense. In contracts made through mistakes by the enemy there is little glory. As in chess, where every aggressive move is met with clever blocking, so is the play of the following hand met with stubborn defense.

Today's Hand.

North, Dealer.
East and West vulnerable.

	♠ K J 9 4 3 ♡ A J 8 6 4 ◇ 2 ♣ A 7	
♠ 7 6 5 ♡ K Q 10 9 2 ◇ 8 3 ♣ K Q 8	N W E S	♠ A Q 10 8 ♡ 5 3 ◇ J 10 9 7 5 ♣ 6 2
	♠ 2 ♡ 7 ◇ A K Q 6 4 ♣ J 10 9 8 5 4	

The bidding:

North	East	South	West
1♠	Pass	2◇(1)	Pass
2♡(2)	Pass	3♣(3)	Pass
3♡(4)	Pass	4♣(5)	Pass
Pass	Pass		

1—South shows his five-card before his six-card suit in order that he may show them both as cheaply as possible.
2—A little apprehensive.
3—South must play the hand at a minor suit.
4—Not a good bid.
5—Giving North a choice.

The Play.

West, assured from South's bidding that the spade suit was full of holes, chose his spade seven as the opening lead. Dummy played the Jack, and East won with the Queen, shifting immediately to a trump to prevent declarer from ruffing out diamond losers in the dummy Declarer played low, and West decided not to split his honors.

Dummy won the second trick with the club seven and now declarer took the first step in an elaborate campaign to strip West's hand. The first lead had placed the spades. The trump return had marked the clubs as being in West's hand and the diamonds as being in East's, since otherwise he would not have made so dangerous a lead. Declarer concluded that West must have a long heart suit and, he hoped, both honors also.

After winning the first trump lead, a spade was led from dummy and ruffed, a trump returned to dummy's Ace and another spade ruffed. Now the top diamonds were cashed, on the last of which West discarded a heart. Declarer stuck West in with a trump. When the King of hearts was led, he let it hold and West was obliged to lead another heart from his Queen-Ten, permitting the dummy to make both the Ace and the Jack. Declarer thus fulfilled the contract by means of a delicate play.

(Copyright, 1935, by Ely Culbertson.)

Apple Recipes To Be Featured In Post's Contest

AN APPLE a day for everyone—how do you housewives manage to keep this ever-appearing fruit from becoming tiresome? Let us know your family's favorite apple dish. Enter the recipe in The Post's contest next week.

The recipe contest will be devoted exclusively to recipes including apples. If you can fry apples so they will keep the shape of a perfect ring instead of turning to mush, or do some of the other little tricks with apples that make your dishes a wonder to your friends, send in your recipe and method. You may win a prize.

All recipes should be sent to Dorothea Duncan, Home Economics Editor of The Washington Post. Three prizes will be awarded, $3 for the best recipe, $2 for the second best and $1 for the third best.

Type your recipes if possible. If not, write them neatly in ink.

Outlook for Jobs Dark For 231 Yale Graduates

Two hundred and thirty-one members of this year's graduating class at Yale are without prospects of jobs, a recent poll shows. Among others who answered queries were 83 who said they had not yet made plans for the future, 44 who are planning business careers, 47 who intend to become bankers and 37 who intend to practice law.

The Yale men voted Leslie Howard their favorite actor and Myrna Loy their favorite actress. The poll was conducted by the Yale News.

Jefferson Letter in Museum.

A letter written by Thomas Jefferson, third President of the United States, when he was 80 years old, has been added to the Museum of the City of New York. In the same collection is an eight-page letter written by Abigail Adams in London in 1786, when she was there with her husband, President John Adams. At that time he was Minister to England.

Fairchild Urges More Good-Stock Children

Birth control clinics should help families of good stock increase their numbers as well as aid those desiring to limit the number of their children, believes Henry Pratt Fairchild, professor of sociology at New York University.

"The birth control movement is designed to place the size of the family under the direction of reason and intelligence," Dr. Fairchild said.

SANITARY & PIGGLY WIGGLY FOOD STORES

"Good Morning"

Today Is the Last Day for Many of These Splendid

FOOD VALUES

These Prices Effective Until Tonight's Closing

Texas Fresh PEAS 2 lbs. 29c

WINESAP APPLES Fancy Western Box 4 lbs. 19c

Texas Radishes Firm, Fresh and Crisp 3 bun. 10c

Texas Broccoli Color—Freshness—Flavor 2 lbs. 19c

Texas BEETS 2 bun. 13c

Texas SPINACH 3 lbs. 19c

Texas New Potatoes 4 lbs. 25c

Texas Pink Meat GRAPEFRUIT Priced from 2 for 13c to 2 for 19c

Idaho Baking Potatoes 5 lbs. 14c

Bosc Pears 4 lbs. 25c

Standard Tomatoes	2 No. 2 cans	15c
Baker's Chocolate Flavor Dessert	3 Pkgs.	17c
International Salt	Box	3c
Morton's Salt	2 Boxes	13c
Apple Sauce Musselman's Brand	2 No. 2 cans	15c
Heinz Soups Except Consomme and Clam Chowder	2 Cans	25c
Bisquick	20-oz. pkg. 18c; 40-oz. pkg.	29c
Lifebuoy Soap	Cake	6c
Rinso	2 small pkgs. 15c; large pkg.	21c
Sanico Oats	2 20-oz. pkgs.	15c
Stringless Beans	2 Cans	15c
Phillips Pork and Beans	4 1-lb. cans	19c
Sanico Macaroni, Spaghetti or Noodles	3 Pkgs.	17c
Pecan Nut Top Cakes	Lb.	19c
Asparagus Hunt's All Green	2 No. 2 cans	39c
Asparagus Gibraltar Brand	2 No. 1 cans	29c
Tomato Soup Stokely's Finest	10½-oz. can	6c
Peas or Limas Olympia Brand Dried—Soaked—Cooked	Can	7c
Raspberries Hunt's Red	2 Cans	35c
Italian Prunes Hunt's Supreme	2 Cans	25c
Brown Edge Wafers A New N. B. C. Package	Pkg.	22c
Pickles Forman's Sweet Mixed	quart jar	21c
Jumbo Bread	Full 1-lb. loaf	7c
Jumbo Butter	Lb.	37c
Land O' Lakes Sweet Cream Butter	Lb.	43c
Fresh Eggs U. S. Govt. Certified Grade A	Doz.	47c
Sanico Flour	12-lb. sack 49c; 24-lb. sack	95c
Gold Medal Flour	12-lb. sack 61c; 24-lb. sack	$1.19
Post Toasties	2 Pkgs.	15c
Lang's Sauerkraut	3 large cans	25c
Sanico Pancake or Buckwheat Flour	2 Pkgs.	15c
Bulk Rice Early Prolific	2 Lbs.	9c
Cigarettes Four Popular Brands	2 Pkgs.	25c
Safety Matches	10 small boxes	8c

SWIFT'S French Style LEG O' LAMB With Shank Bone Removed lb. 25c

This makes the 25c price even more attractive. The shank usually weighs a half pound or more and is not included in the weight.

Fresh HAMS lb. 19c

Sanico HAMS Whole or Half lb. 20c

Chuck ROAST lb. 19c

Ground Beef	2 lbs. 25c	Sanitary's Sausage Meat	lb. 25c
Pork Loin Roast	Whole or Half lb. 23c	Calves' Liver	Swift's fresh frozen lb. 17c
Hormel's Bacon	lb. 31c	Briggs Scrapple	lb. 15c
Bulk Sauerkraut	lb. 5c	Briggs Bolognas	lb. 29c
Beef Liver	lb. 12c	Liver Pudding	lb. 15c

SANITARY & PIGGLY WIGGLY FOOD STORES

Hauptmann Smiles at Trial; House Irks Rep. Gassaway + # Day's News Events in Pictures + *Ice Endangers Detroiters; Society at Butlers' Ball*

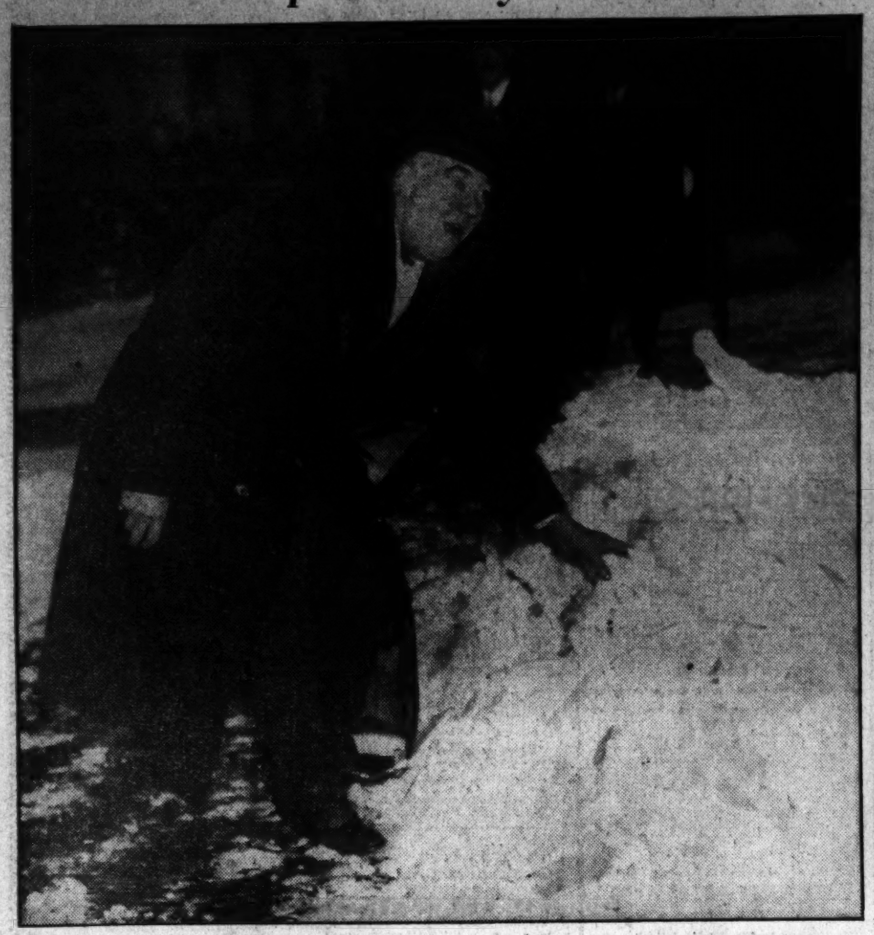

Associated Press Photo.

FLEMINGTON, N. J.—In a jovial mood despite rumored difficulties among the defense counsel, Edward J. Reilly, chief Hauptmann defense lawyer, reaches for a snowball to hit someone.

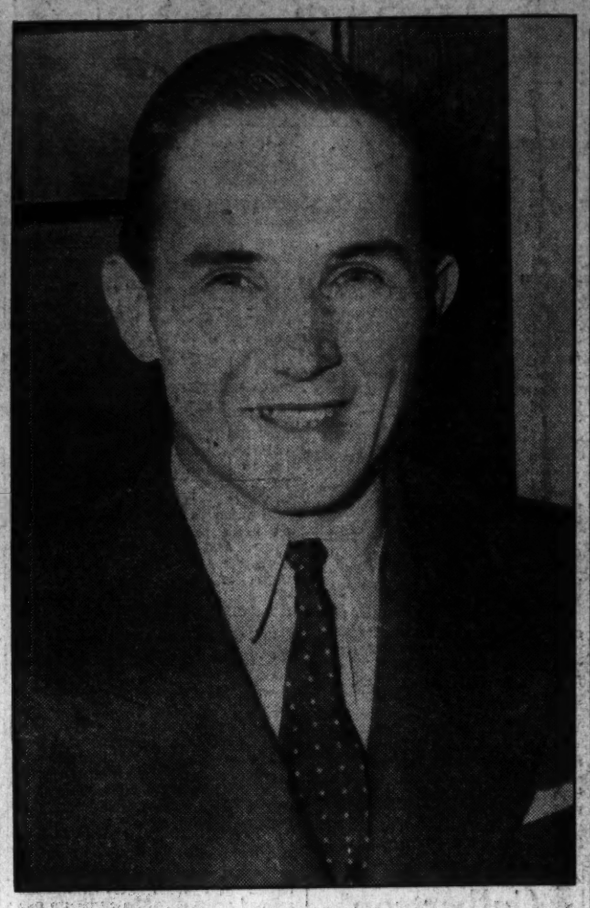

Associated Press Photo.

FLEMINGTON, N. J.—Bruno Hauptmann, too, seems to be enjoying himself more as the trial progresses. He is shown as he greeted the court room yesterday with a large smile.

Associated Press Wirephoto.

DETROIT.—Easy there! This girl is being rescued—not arrested—by a Detroit policeman, as she attempts to walk across a particularly slick patch of ice, with a heavy wind blowing.

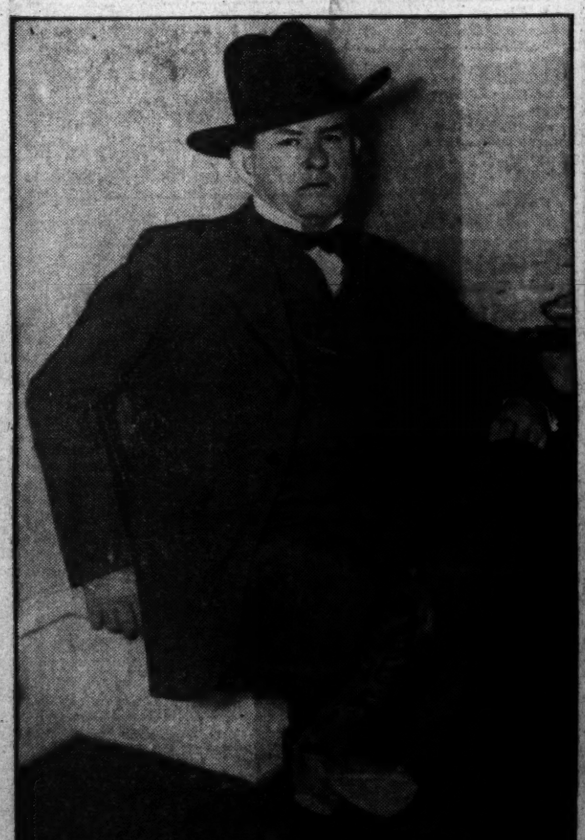

Associated Press Photo.

Twirling his sombrero and saying "only morbid curiosity" keeps him in the House, Representative P. L. Gassaway, of Oklahoma, is shown yesterday in his office. It is his first term.

Associated Press Wirephoto.

BELLEVILLE, ILL.—Love will have its way! Edward Kampman, 24, auto mechanic, and Mrs. Margaret Anderson Kampman, 63, his bride. He proposed last summer, but she didn't say "yes" until recently.

Associated Press Photo.

NEW YORK.—Society had much fun at a ball in New York City to benefit domestics in socially prominent households. Attending were, left to right, Lytle Hull, Miss Eleanor Barry and Raymond Moley, of "brain trust" fame.

Associated Press Photo.

FLEMINGTON, N. J.—Following Hauptmann's outburst in court, extra guards have been assigned to watch the prisoner constantly. He is shown entering the courthouse yesterday with guards.

Associated Press Photo.

AUSTIN, TEX.—James V. Allred, 36-year-old Governor of Texas, at his home in Austin with his family just before inaugural ceremonies this week. He is the second youngest chief executive ever to take office in Texas.

State News
Sports

The Washington Post

Classified Ads
Comics

** WASHINGTON: SATURDAY, JANUARY 19, 1935 15

Nice to Seek Cut in State Relief Costs

Democratic Leaders Will Join Governor in Economy Plea.

Parley With Hopkins Is Set Monday; Smith Heads Road Unit.

By Laurance F. Stants
(Staff Correspondent of The Post.)

Annapolis, Md., Jan. 18.—Maryland's Republican Governor and leaders of the Democratic Legislature will join forces Monday in an attempt to have Federal authorities reduce the assessment on the State for relief purposes.

It was learned yesterday that Gov. Harry W. Nice will visit Federal Relief Administrator Harry L. Hopkins on Monday. With him will be Senator J. Allan Coad (Democrat), St. Mary's, chairman of the Senate Finance Committee, and Representative Kent R. Mullikin (Democrat), Prince Georges, chairman of the House Ways and Means Committee.

An agreement made several months ago between Federal and State authorities provided for $8,000,000 to be contributed by Maryland, with Federal funds supplying $10,000,000 more. Party leaders here believe that recent changes in the Federal plans may permit a reduction of the amount to be provided by the State.

Roads Chairman Named.

While these plans to solve Maryland's relief problem were being made, both the Legislature and the Governor were busy with routine business. Gov. Nice announced the appointment of Nathan L. Smith, associate engineer of the Baltimore Department of Public Works, as chairman of the State Roads Commission.

The General Assembly, meanwhile, received bills attacking the Elkton "Gretna Green," authorizing civil marriages, licensing airports in Montgomery County and urging immediate payment of the national soldiers' bonus.

The Montgomery bill was introduced in the House by Joseph A. Cantrel (Fusion), Montgomery. It provides that county commissioners shall inspect and license all airports in the county. The bonus measure was introduced in both the House and Senate. It is in the form of a joint resolution asking the national Congress to pay the balance of the bonus at once.

"Gretna Green" Attack.

The "Gretna Green" bill was offered in the Senate by Harold E. Cobourn (Democrat), Cecil. It forbids the issuance of marriage licenses, except between 9 a. m. and 4 p. m., provides that marriages shall be solemnized only by ministers with established churches and forbids signs offering to perform marriages. All these are features of the Elkton situation. Senator Cobourn charged that the present arrangements are all part of a "shakedown" scheme.

The civil marriage bill is similar to a measure offered last session. It was introduced today by Speaker of the House Emanuel Gorfine. The present law provides that only a minister may perform a marriage. The bill would amend it to allow justices of the peace and mayors the same authority. This bill always is the basis of a fight in the House.

In appointing Mr. Smith to the roads commission, Gov. Nice said that he would only be a temporary chairman. He will be appointed later as chief engineer of the commission. Mr. Smith has served as engineer with the roads commission, and has had highway and paving experience in Baltimore. He will be sworn into office today, in order that he may sign debentures of the commission which already have been sold.

Names Allan Cleaveland.

Gov. Nice also sent to the Senate for confirmation yesterday the name of Allan Cleaveland as chief judge of the Juvenile Court of Baltimore. The Senate delayed action on the nomination until next week. The final action of the Democratic Senate on the name is considered important as showing how they will treat later nominations. Mr. Cleaveland is a Republican, and many more Republican appointments are expected to be made by the Governor.

Lansdale G. Sasscer, president of the Senate, announced yesterday that he would not call a special election to fill the vacancy caused by the death of Senator Thurman C. Atkinson, of Baltimore City, on the day before the session opened. Senator Sasscer said he took this action after consulting with the Mayor of Baltimore and the city senators, and pointed out that the election would cost about $25,000.

The suggestion that a Democratic steering committee be formed, to map a unified tax program and deal with the Federal Government on relief matters, was made yesterday by Mr. Mullikin, the Democratic floor leader. He proposed that the committee consist of the president of the Senate, the speaker of the House and the majority floor leaders in both chambers.

The Assembly finished its first week of real work yesterday and adjourned until 8 p. m. Tuesday. By that time the printed copies of the bills will be ready and committees may begin to function.

Rents Two Rooms Through Post Ads

A recent news dispatch from London informs us that the British cabinet has decided to admit women to the diplomatic service. The majority of this esteemed body is finally convinced that women are good diplomats.

We know that women of Washington are not only good diplomats but shrewd judges of business and business values. That statement is proved daily by the large number that use Post Classified Ads. The following ad given by a woman, Mrs. Mary Kelly, 1749 Church street northwest, offered two furnished rooms to desirable tenants . . . and *were both occupied by Post readers in two days—at the total cost of $1.56 to Mrs. Kelly.*

If you have a vacant room, apartment or house for rent try this economical method of securing tenants. Try Post Classified Ads. Dial NAtional 4200 and a courteous ad-writer will help you prepare a result-producing Classified Ad.

Services Today to Commemorate Birthday Of Gen. R. E. Lee Throughout the Southland

Stars and Bars Again to Be Hoisted on Flagpoles of Confederacy.

Throughout the Southland services will be held today commemorating the birthday anniversary of Gen. Robert Edward Lee, Confederate leader and college president, and the Stars and Bars—emblem of the Southern union—again will be hoisted on the flagpole.

In Maryland, services are planned at Baltimore with Dr. Douglas S. Freeman, editor of the Richmond News-Leader and biographer of Lee, as the speaker.

At Lexington, Va., where, during the last years of his life Lee occupied the presidency of Washington College, now Washington and Lee University, students of the school will hear a Founders' Day address by Dr. Edward Mims, of Vanderbilt University. The Lexington Chapter of the United Daughters of the Confederacy will hold a tea in the afternoon, but, unlike former years, the Lexington clubwomen will have no Confederate veterans as guests. Rockbridge County's last surviving Confederate veteran died last year.

In Raleigh, N. C., the Stars and Bars will fly over the State capitol and legislators will pause to hear a memorial address.

Throughout the South chapters of the United Daughters of the Confederacy have planned dinners in honor of surviving Confederate veterans.

Services at the birthplace of Gen. Lee—Stratford, in Westmoreland County—will be held tomorrow.

Only Two Veterans Present.

Harrisonburg, Va., Jan. 18 (Spl). Only two Confederate veterans—Col. R. M. Colvin and J. A. Hooks—were present today at the annual Lee-Jackson Day exercises held at the Harrisonburg High School under auspices of the Daughters and Sons of the Confederacy. Col. Colvin is honorary president of the Virginia Sons and Veterans and a former State commander.

A portrait of Gen. Lee, which hung for years in the now abandoned quarters of the S. B. Gibbons Camp of Confederate Veterans, was presented to the school by Miss Nelson Maxwell on behalf of the Turner Ashby Chapter, Daughters of Confederacy. Dr. D. L. Beard, of Bridgewater, spoke on "Lee—the Man, Soldier and Christian."

Lynchburg, Va., Jan. 18 (AP).—Gen. Robert E. Lee will be the subject of an address at the meeting of the Kirkwood Otey Chapter, U. D. C., at the Hotel Carroll tomorrow evening by Judge Don P. Halsey, of the Lynchburg Corporation Court, speaker when the bust of Lee was unveiled last year in Statuary Hall in Washington.

Members of other Confederate organizations will be present by invitation of the chapter. Confederate veterans, of whom about 20 are able to attend camp sessions, will be guests of honor.

The fact that the day is the birthday of both Lee and Edgar Allan Poe and is near the birthdays of both Stonewall Jackson and Mathew Fontaine Maury will be brought out in some of the school programs.

Cleric to Address Banquet.

Leesburg, Va., Jan. 18 (Spl.). The Rev. G. Peyton Craighill, rector of St. James' Episcopal Church, Leesburg, will be the principal speaker at the annual banquet of Loudoun Chapter, United Daughters of the Confederacy, in the Leesburg High School Auditorium tomorrow.

Loudoun County's two remaining Confederate veterans will be the guests of honor. They are Col. Magnus S. Thompson, 88, of Leesburg, and Dr. J. E. Copeland, 89, of Round Hill.

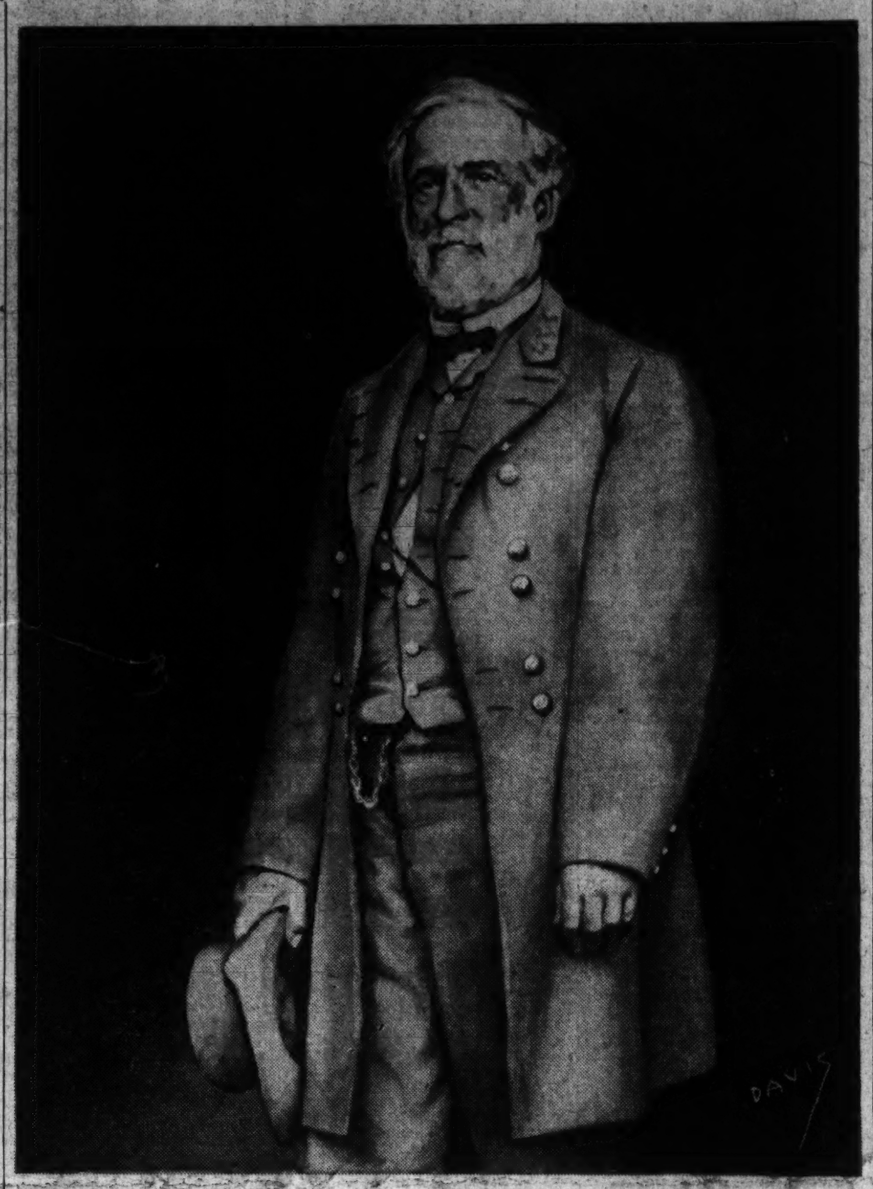

Drawing by Herndon Davis, Post Staff, from a Photograph.
GEN. ROBERT EDWARD LEE.

Work Is Begun By Health Unit

Valley District Is Formed to Aid Seven Counties in Virginia.

Harrisonburg, Va., Jan. 18 (Spl.). The Valley Health District, designed by the State board of health to improve conditions in seven counties—Rockingham, Shenandoah, Warren, Page, Rappahannock, Madison and Greene—with a population of 100,000, has begun operations under Federal-State-local appropriations.

Headquarters of the unit, the first of its character in Virginia, will be opened in Harrisonburg next week under the supervision of the director, Dr. R. D. Hollowell, who came here after four years with the Tennessee public health service at Bristol. The branch State laboratory at Rockingham Memorial Hospital will be an adjunct of the organization.

The set-up includes the director, whose duties will be largely administrative, county nurses and sanitation officers. The workers will seek to curb disease in the counties and impress upon the residents the importance of pure water supplies.

The personnel includes:

Miss Lillie Fentress and Miss Evelyn Hill, Harrisonburg nurses; Miss Bess Ott, Woodstock, Shenandoah County nurse; Lee Hawley, New Market, Rockingham-Shenandoah sanitation officer; Mrs. Hannah Weiser, Front Royal, Warren County nurse; Miss Lucy Gordon White, Luray, Page County nurse; A. L. Lewis, Luray, sanitation officer for Page, Rappahannock, Madison, Warren and Greene Counties; Miss Launah Fulton, Washington, Va., Rappahannock County nurse; Miss Goldie Allen, Madison and Greene County nurse.

Hospital Inmate Is Killed by Train

Victim Blinded by Storm While Crossing Bridge.

Staunton, Va., Jan. 18 (Spl.). Forty-one years a patient at the Western State Hospital, John Collins, 52, was instantly killed Wednesday when struck by a Chesapeake & Ohio Railroad freight train on a bridge near the hospital.

Coroner T. M. Parkins returned a verdict of accidental death. Collins, it was indicated, was blinded by a snowstorm. He was epileptic and it is possible, the coroner commented, that a seizure came as the train approached.

Baltimore Harbor Yields Man's Body

Letter to Washingtonian Is Found in His Pocket.

Baltimore, Jan. 18 (AP).—The body of a white man was found today in Baltimore Harbor by the crew of the fireboat cataract. The body was removed by police to the morgue. In a pocket was found a letter from the E. P. Murphy Coal Co., of Richmond, Va., addressed to William G. Garrett, of Washington.

Police said the man was about 30 years old, 5 feet 9 inches tall, weighed about 165 pounds, had red hair and was wearing army trousers, a blue shirt, red tie, brown sweater and low black shoes. They found no marks of violence on the body.

KALEIDOSCOPE

2601 Connecticut Ave. (at Calvert St.)
Telephone COL. 5400
DINNER 75c & $1.00 No Cover Charge
5 P. M. TO 3 A. M.
A Distinctively Different Spot for Wining and Dining With an Atmosphere to Suit Every Taste and Fit Any Mood.
Dinner . . . Cocktail Hour . . . Late Supper
See the interesting murals and sketches in the Nudist Colony Room, Animal Room and Newspaper Headline Room

Federal Relief Cost Is $46,164

Winchester and Frederick County Handle Total of 520 Cases.

Winchester, Va., Jan. 18 (Spl.).—Federal relief expenditures in Winchester and Frederick County totaled $46,164 during 1934. Adding funds contributed by the city and county, the total is $51,970.34, according to the annual report of Miss Margaret Hurst, relief director, made public today.

Of the total, $32,597 was granted to the city of Winchester by the Federal relief authorities. To this the city added $3,055.02. The county received $13,567 from the Federal fund and added to this $2,751.32.

This money provided relief for 520 cases in the city, representing 1,475 persons, according to the report, while in the county 322 families, including 1,291 children, obtained assistance.

The cost of administering relief in the county was $6,027.19, or 17.6 per cent of the total amount of cash administered, the report shows. This figure, however, does not include surplus products.

Sell or trade your auto with a Post Classified Ad. Just phone National 4200 and ask for a Post Ad Writer.

!

Good morning! A sale is the real test of a store's ability. It is one thing to offer reduced prices because of obsolete styles and depleted assortments. It is quite another thing however to present substantial savings in merchandise of unquestionable style value, and full assortments.

Meyers.
MENS SHOP
1331 F STREET

Wife Beaten With Poker; Driver Held

Ranson Woman Charges She Was Also Struck With Hatchet.

Accused Denies Charge, Placed Under Bond After Hearing.

By Harold Blum
(Special Correspondent of The Post).

Ranson, W. Va., Jan. 18 (Spl.).—Wilbur Madison was tried here tonight before Mayor J. F. Casey, and pleaded not guilty to the charge of felonious assault and battery with attempt to kill his wife with a hot poker.

Mrs. Anna Belle Madison, his wife, a frail woman, who gave her age as 24, said trouble began last Sunday night, when Madison brought several companions in for a drinking party. She said that she asked him to stop bringing the men in.

Monday night after he returned from the coal mines near Keyser, W. Va., he went home and found his drinking companions in the house, it was testified. Madison then allegedly accused his wife of improper conduct with the men and told her she had to help him unload six tons of coal. While unloading the coal he struck her, Mrs. Madison said. When they arrived home, Mrs. Madison stated, he beat her with an iron hatchet, with his fist, and then kicked her.

Tuesday he returned home and told his wife, "I'll give you something to remember me by," she said.

He tied her hands behind her and beat her with a red-hot poker, she charged. He threatened to kill her if she reported the attacks or went to a doctor for treatment, she testified. Mrs. Madison broke down and sobbed to Prosecuting Attorney John T. Porterfield, "If you let him out on bond I want you to lock me and the children in jail."

Dr. A. H. S. Rouss testified that the woman had 19 to 20 burns serious enough to warrant hospital attention.

When Madison was asked by Prosecuting Attorney Porterfield if he had anything to say, he replied, "No, let her go."

Mayor Casey held Madison for the next term of the Jefferson County grand jury under $10,000 bond. The prisoner was then placed in the Jefferson County Jail in Charles Town. The council room of this community was crowded and approximately 750 people stood on the outside eager to get a glimpse of Madison.

Fifty automobiles full of threatening men hunted Madison, a truck driver, last night.

While the men sought the truckman on the Berryville pike, Madison was located by Constable T. W. Allen and Deputy Neil Smith, of Charles Town, as he crossed the Virginia line. They rushed him to the Jefferson County Jail.

Jailed in Beating

WILBUR MADISON,
of Ranson, W. Va., who is charged by authorities with attacking and critically burning his wife with a hot poker.

Services for Firemen Set in Chambersburg

Chambersburg, Pa., Jan. 18 (Spl.). Following a custom established many years ago, the volunteer fire companies of town will hold their annual memorial services for 16 firemen who died in the last year.

The services, conducted by the Rev. Paul S. Lucas, will be held in the auditorium of the Chambersburg High School on Sunday evening.

You can get what you want when you want it with Post Classified Ads.

Crime Group Of 3 States Is Organized

Enforcement Officers Name W. A. Huster as Association Head.

Maryland, West Virginia, Pennsylvania Are Represented.

Cumberland, Md., Jan. 18 (AP). Organization of the Tri-State Association of Peace Officers was completed here today with the election of William A. Huster, State's attorney of Allegany County, Md., as its president.

Approximately 150 law enforcement officers from the nearby counties and communities of Maryland, West Virginia and Pennsylvania attended the all-day conference, called by local authorities to secure greater cooperation in handling crime in the section.

Other Officers Named.

Other officers of the association are: First vice president, Wade K. Newell, of Uniontown, Pa., prosecuting attorney of Fayette County; second vice presidents, C. S. Brown, of Kingwood, W. Va., prosecuting attorney of Peston County; James E. Yarnell, of the Baltimore & Ohio police department at Cumberland; treasurer, C. G. Emmart, chief of police of Hagerstown.

A board of governors is to be named later. It is to be composed of one representative from each county in the territory. The delegates also decided to publish a weekly bulletin, to which all members may contribute.

Newell, in addressing the afternoon session, said that the imaginary State line should not stand between justice and injustice. He said that similar anti-crime groups organized elsewhere have brought great public response.

"The public is awaiting to be aroused," Newell asserted.

Backs Coordination.

Coordination was urged by H. L. Denton, superintendent of the Baltimore & Ohio Railroad police at Baltimore. He said there has always been cooperation, but coordination is essential.

This coordination in the Baltimore & Ohio police department, Denton asserted, has meant a reduction of a loss of $12,000,000 from robberies in 1920 to $800,000 in 1933.

1897 1935

AFTER 38 YEARS

—*We Celebrate!*

We deem this event, the continuity of the Public Patronage, significant that the Public is satisfied, the Public is interested, the Public is buying honest merchandise, honestly advertised.

We began building good clothes and good will in 1897 and since that time JOS. A. WILNER & CO. has adhered to its original principles of giving the best in quality, satisfaction, service and value and have thus grown into the largest, best equipped and finest tailoring establishment in America.

It is with the greatest of optimism that we enter this 39th year—almost a half century in business. We propose to top all previous records in value-giving in 1935 by continuing to do business on the same principles in quality, workmanship and fit, as we did in 1897.

To demonstrate our appreciation to those thousands of satisfied customers over these thirty-eight years, we are staging this long-to-be-remembered sale.

We offer this opportunity but once a year. A genuine sale of the finest domestic and imported woolens, tailored in the exclusive Custom manner. $27.50 and $33.50. Regular $50 values.

JOS. A. WILNER & CO.

Custom Tailors Since 1897

CORNER 8th AND G STREETS

There Is Still Ample Time to Select Your Favorite Among the Savoyard Operas

Opening Choice Remains Matter Of Capital Vote

D'Oyly Carte Acquiescent; About Cornelia Skinner; Theater Notes.

Reprinted From Yesterday's Last Edition.

By Nelson B. Bell.

Some weeks ago this column made the suggestion that if the Washington music-loving public would commit itself as to which of the Savoyard operas it would prefer to hear, the repertoire of the famous London compnay not only could, but would, be made to conform to the wishes of the ticket buyers.

There were, at the time, I believe, a considerable number of responses to Panjandrum Stephen E. Cochran, of the National Theater, to whom the brunt of the matter had been shunted by a lazy dramatic department of The Washington Post.

At the moment I discover by hasty utilization of Mr. Alexander Graham Bell's convenient, but, at times, irresponsible invention, that Panjandrum Cochran is absent from the precincts of his usual professional activities and I am, therefore, unable to state what the result of the popular expression was with regard to the Gilbert and Sullivan works that Washington would most like to hear.

Send Them in Again.

This is a matter of some concern to me at the moment because Mrs. Constance L. Todd has just called up to say that the Bryn Mawr Club has purchased the first night of the D'Oyly Carte Opera Company's engagement at the National in the form of a benefit and would like to know which would be the likeliest of the repertoire of nine operas with which to inaugurate the week.

There is a puzzle for you. If not for you, at least for me!

The only thing that seems feasible at the minute is to ask for an entirely new vote.

What is it you would like most to hear the D'Oyly Carte Company do as the vehicle of their introduction to this season's Washington's audiences? The complete catalogue of the company's available pieces evades me for the time being, but I should say that among the works that might reasonably be expected to be heard would be "The Mikado," "Trial by Jury," "Patience," "Ruddigore," "Iolanthe," "Yeomen of the Guard," "Cox and Box," "The Pirates of Penzance" and "Pinafore."

Whichever of these you would most like to hear sung, Mrs. Todd and Panjandrum Cochran, of the National, both will be pleased to learn.

So Mr. Charles Warren McClintock happens in to say that the finest entertainment, by far, next week, will be provided by Miss Cornelia Otis Skinner in her inimitable single-actress dramas of her own authorship. This, as a matter of fact, would be week after next! That has something of the ring of truth to these ears, for we have always been of the firm conviction that Miss Skinner affords a quality of enjoyment not to be encompassed from any other source. It has been charged that the element of dramatic conflict is lacking from Miss Skinner's expositions of character by reason of the fact that two persons, or more, are not on stage at the same time to carry on a verbal duel.

This, to me, is a sheer fallacy. Miss Skinner is an artiste to her fingertips, to originate a quaint phrase, and Mr. McClintock seems, as a consequence, for the first time in his life, to be on the winning side!

More About Mr. Breeskin.

Pursuant to the slightly derogatory remarks contributed to this palladium by Mr. Boris Shishkin a day or so ago, there comes the phone call from Daniel Breeskin recalling that some of his work as synchronizer of tunes to titillating tintypes, after all, was inspirational.

Mr. Breeskin brings back to mind that the most imposing of his "scoring" of pictures, was, perhaps, impressed upon the public consciousness by such musical embellishments as were accorded the screenings of "Daddy Longlegs" while he was still on the staff of Tom Moore at the Rialto; "Kismet," starring Otis Skinner; "Camille," with Norma Talmadge, and "The Volga Boatmen," all thrown upon the screen at the Metropolitan Theater after Dan had become, through instrumentalities that need not be gone into at this writing, a member of the pay roll of the Crandell organization.

This was an intricate business, the scoring of music to the silent films. It required careful timing of the running speed of the celluloid, a minute knowledge of music, a comprehensive grasp of key sequences, and an infallible sense of harmonizing the chromatic idiom with what was being attempted to be said on the screen.

Dan Breeskin was a master of this sort of thing—and still is, for that matter, although the necessity of some one's being has passed—and I still regret that Mr. Shishkin missed the genesis of Dan's distinction.

Universal, the studio that has gone in for the gruesome perhaps a little more enthusiastically than any of the others, has got Boris Karloff, ace of the sensationalists, doing a chore for Uncle Carl Laemmle which bears the sinister title of "The Bride of Frankenstein." They are still apparently trying to top the record of the late Lon Chaney.

Boris is not permitted outside his dressing room or off the set unless he wears a black silk head sack to conceal his gruesome make up. He has two cops by his side to fend off the curious.

The make-up weighs 45 pounds, and makes Boris look all of 7 feet tall. It takes seven hours to put on, necessitating his appearance at the studio at 3 a. m.

All of which is supposed to intrigue the imagination, and serve as a "build-up" for this Frankenstein.

Robert Loraine Again.

Robert Loraine will leave Hollywood Saturday by airplane after completing retakes in the studio, in order to be in New York on Monday morning to begin rehearsals in one of the leading roles in the new Edouard Bourdet play "Les Temps Difficiles," the hit of the last year in Paris, which F. Rolbein recently announced that he would produce in the East this season if he could solve casting difficulties.

Mr. Rolbein further announces that the English title which has been chosen for Louis Bromfield's adaptation of the play will be "Times Have Changed."

Rehearsals of three or four weeks will be followed by an out-of-town engagement before the Broadway premiere, which will probably take place during the last week in February. Other leading members of the cast will be announced early next week.

So I remained away from the office as late as might be, lest the Messrs. Will Rogers and Roy Atwell combine their forces and make a flank attack. So far, all is well. Press time was quite a while back, at that!

Avariciousness Note.

Oh, very well, then, if this is not enough, look over across the way to another amusement page and learn what Rubinoff has been doing—if anything!

And the top of the morning to you, too—which is certainly keeping in the Rubinoff idiom!

Oh, yeah?

Fights Bring Close Of Transient Camp

Brunswick Center Abandoned After Melee.

Brunswick, Md., Jan. 18 (Spl.).—Because of frequent brawls at the Negro transient center here since its establishment about a year ago, the camp was closed permanently yesterday, and the 12 occupants were ordered to leave town immediately.

Residents have complained numerous times of the conduct at the colony, and the climax was reached during the past week-end when knives and razors are said to have been brandished during a melee.

Jewel Parkin Named As Head of Hospital

Fredericksburg, Va., Jan. 18 (Spl.).—Miss Jewel Parkin, for the past six years assistant superintendent of the Mary Washington Hospital, was elected superintendent of the institution today at a meeting of the board of managers.

Miss Parkin, who fills the place left vacant by the death of Miss Anna Lockhart, is a graduate of George Washington University School of Nursing.

Four Properties Face Somerset Tax Auction

Four pieces of property in Somerset, Md., are being advertised for tax sale today by John F. Holland, town clerk and treasurer. The amount of tax arrears totals $159.41.

According to the advertisement any property on which taxes have not been paid by April 8, 1935, will be sold at public auction at 5:30 p. m. April 8, 1933, at the Somerset schoolhouse.

No Word But "Exotic" Will Do

No other description than "exotic" quite encompasses the strange beauty of this remarkable girl, Margot, who made her first bid for film fame as the principal feminine character in that bizarre picture, "Crime Without Passion," conceived and executed as their first joint productional activity by Ben Hecht and Charlie MacArthur. Margot will be seen next with George Raft and Carole Lombard in "Rumba," although it now begins to develop that she is more actress than dancer. She is a native-born Spaniard who began her career in Mexico.

Man Reported 113 Succumbs in Davy; Father Died at 107

Welch, W. Va., Jan. 18 (Spl.).—The death last night at Davy of Peter Rakes, declared by relatives to have been 113 years old, was reported today.

The family stated that Rakes was born February 11, 1821, at what is now Richlands, Va., and worked regularly until 1931. He served three years in the Confederate army. His father, Lewis Rakes, died at 107, relatives said.

He is survived by his widow, Sarah, 75.

Maryland Briefs

(Associated Press.)

Westminster—Mrs. George K. Mather was reelected president of the Women's Club of Westminster at its annual meeting.

On the recommendation of the nominating committee, all the other officers also were reelected, including Mrs. J. Pearre Wantz, sr., who has been recording secretary since its organization in 1911.

Brunswick—Five thousand dollars worth of permanent water improvement bonds, the last of a $60,000 issue, has been offered for sale by the town council.

The money is to be used for replacing part of the wood-stave main linking Virginia Springs with the municipal system and local main repairs.

Federalsburg—V. Edwin Unger has been elected president of the Federalsburg Chamber of Commerce. The body will conduct a membership drive in February.

Baltimore—Convicted of assaulting two patrolmen early yesterday, James Tromberio, 26, was fined $35 and costs by Magistrate John T. Tormollan. It was testified the two officers tried to stop a row outside a tavern.

Ridgley—Work is expected to be started January 28 on the extension and development of Memorial Park in Ridgely. The project is designed to furnish work-relief jobs in the town.

Westminster—A group of Baltimore Kiwanians this week installed Lloyd Bowker as president of the Westminster Kiwanis Club at its annual meeting.

Brunswick—The town council has warned residents and property owners of Brunswick, who receive a regular income, that if their water rent accounts are not paid their water service will be suspended on Monday.

Consolidated School Will Be Dedicated

Westminster, Md., Jan 18 (Spl.).—Formal dedication of the new Winfield, Carroll County, consolidated school will be held Thursday night, according to an announcement made today by the board of education.

Board members have accepted an invitation to be present at the dedicatory exercises, when Harry Zepp, Mount Airy, vice president of the board, will accept the building in the name of the board of education from M. S. H. Unger, superintendent of schools.

Rubinoff Stars On Earle Stage In Near Future

Maestro Returns to Radio in a Short Time to Resume 'Mike.'

Rubinoff, famed violinist of the stage, screen and radio, is now on the first vacation from the air he has been able to secure for four years.

During that time he never missed a Sunday broadcast. It is most unusual for a star to remain on one program, backed by one sponsor, for that length of time and even more so never to miss a program. In addition to the radio, he set an all-time record on Broadway by conducting the orchestra at the New York Paramount Theater for three years. Even these were only his major activities. He also directed the dance orchestra at the Roosevelt Hotel, played dances throughout the eastern part of the nation, made motion picture shorts and composed music.

Vacation time for such a person, you would think, would be spent in relaxation and pleasure, but not so with Rubinoff. He has spent the major part of his holiday helping others.

Conducted Benefit.

A week after he went off the air he conducted the Cincinnati Symphony Orchestra in a special concert for the benefit of the Cincinnati Musicians Association. This organization which endeavors to keep the unemployed musicians of Cincinnati working during the year by staging a series of operatic and popular concerts, met with a deficit during the past year, and came to Rubinoff asking his assistance.

He agreed to help and succeeded in clearing this debt so they may start a new year with a clean sheet. He not only conducted the symphony, but had special scores made, at his own expense, and devoted months of preparation to insure their success. He also sent his personal press representative to Cincinnati to guarantee the commercial success of the concert for the muscians.

While there, he left the music hall after a strenuous four-hour rehearsal to play for the aged and sick at the Huntingdon County Hospital, almost an hour's ride from the city, and returned just in time to begin rehearsal again.

His latest good deed was to cut short his one-week vacation in Miami and journey 18 hours out of his way to play for the patients at the Warm Springs Foundation, in Warm Springs, Ga. Not satisfied to appear alone he had his accompanist, Homer Phillips, go from New York to Warm Springs to accompany him.

Transported Patients.

All thoughts of infantile paralysis were forgotten during the hour's program as Rubinoff through his violin rippled the air with the syncopated melodies that caused youngsters' eyes to sparkle, crippled bodies to keep time and faces to reflect the happy emotions his music caused.

Habitues of Broadway are reputed to be as hard as the pavement beneath their feet. Yet here is a man who knows Broadway as you know your own backyard, and a man who has attained fame beyond one's wildest dream and yet he goes out of his way to bring enjoyment to those less fortunate than himself and asks no recompense. He, who commands a king's ransom every time he touches bow to the strings of his violin, becomes a wandering minstrel at the first suggestion that there is some group that is unable to hear him.

Plays Many Benefits.

He has appeared at as many charitable events in New York during his vacation as he does while he is engaged. He has played at most every leading hospital and home throughout the Nation and intends to continue to do so as long as he can bring enjoyment with his music.

Rubinoff will appear at the Earle Theater in person starting January 25. This is the last week of his holiday.

Sunday, February 3, he returns to his friends of the air. He will be heard each Sunday evening from 8 to 8:30 over the Columbia network.

Every home telephone in Washington is a branch to give your order for Post Classified Ads. Just dial or call National 4200.

Execution Date Set for Newton Stayed by Peery

Respite Until April 19 to Allow Additional Inquiry by Counsel.

Richmond, Va., Jan. 18 (Spl.).—Noah Newton, of Fredericksburg, sentenced to die February 15, was given a respite until April 19 by Gov. Peery today for the purpose of permitting his counsel to make further investigation of the case.

Newton was condemned for the murder of a former sweetheart by Judge Frederick W. Coleman in Stafford circuit court after the man had admitted having killed the woman and had thrown himself upon the mercy of the court.

Counsel for the condemned man hope to be able to prove the murder was committed in the heat of passion while the accused was under the influence of liquor, and that, consequently, the sentence of the court was too severe.

The fact that Newton, after waiving his right of trial by jury, received the death penalty from the court, made the case unique.

The Governor's reprieve order was directed to the State penitentiary.

Hunt Planned Today By Warrenton Club

Warrenton, Va., Jan. 18 (Spl.).—Plans for a hunt have been announced by the Warrenton Hunt Club, to be held tomorrow at Clovercroft, the estate of Mr. and Mrs. Baldwin Day Spilman, jr. The run will include part of the course used in the annual Gold Cup race.

Another hunt will be held Monday at Waterloo, club officials announced.

Virginia May Move Offices Of State Conservation Board

Richmond, Jan. 18 (Spl.).—Removal of three important offices of the Conservation and Development Commission from the University of Virginia, Charlottesville, to Richmond, is under consideration, and the commission has directed the chairman, Wilbur C. Hall, to investigate and report upon the plan, it was learned today.

The commission is slated to meet again February 19 and 20.

Mr. Hall said that a careful study will be made of the advantages and disadvantages of centralizing all of the bureaus of the department here.

One other complication involving location of a bureau also came up when the department of education notified Mr. Hall that it will be necessary for it to occupy the three fifth floor rooms now held by the park bureau of the department.

The office building already is crowded, and no one yet knows where or how the commission will be quartered. Space now is held on the first and fifth floors of the State office building in the capital, in the Virginia-Carolina Chemical Building at Charlottesville, and at Front Royal.

The commission has arranged to make a tour of the State park system during the second week of May.

Gov. Peery has issued formal authority for the commission to pay the salary of the chairman, an item not formally appropriated by the 1934 Assembly. The bureaus located at the university are forestry, geology and water resources.

Mrs. George Graham Inherits Half Share in Dr. Ragan Estate

Hagerstown, Jan. 18 (Spl.).—Mrs. George Graham, Conduit road, Washington, was bequeathed half of the huge estate of her great-uncle, the late Dr. Otho H. Ragan, whose will was probated today by the Orphans Court of Washington County.

Another grand-niece, Mrs. Charles L. Paul 3d, of Charleston, S. C., was bequeathed the other half, both young women to receive the entire estate when they have reached 40 years of age. In the meantime, they will receive incomes from the estate along with Mrs. Coralie L. Douglas, mother of Mrs. Graham, who resides on Conduit road, Washington; Mrs. Eloise Fechtig, Charleston, mother of Mrs. Paul, and another niece, Elizabeth W. Bell, Greencastle, Pa.

Estimates of the value of the estate, most of which is in real estate here, vary from $175,000 to $350,000. Dr. Ragan was one of the largest owners of real estate in Hagerstown.

Former Attorney General Alexander Armstrong of Maryland is executor of the will.

The original will was dated December 19, 1924, and there were three codicils since revoking many provisions of the original.

The only other provision in the will was a $5,000 trust and $500 outright to Edward Gigous, a trusted employe. The office equipment is left to the Washington County Hospital.

Should the two grand-nieces succumb before they are 40, the estate is left to the Rose Hill Cemetery Co.

Sleeping Sickness Is Fatal to Woman

Sister of Home-Run Baker Dies in Trappe, Md.

Trappe, Md., Jan. 18 (AP).—The maladay which proved fatal to Mrs. Agnes Slaughter, sister of the former major league baseball star, Frank (Home-Run) Baker, was identified today by physicians as encephalitis, or sleeping sickness.

Funeral services will be held tomorrow at her residence here. She is survived by her husband, John A. Slaughter, and one son, John A. Slaughter, jr., and her brother, Frank Baker, has large farming and banking interests here.

The diagnosis of the fatal illness was made by Dr. James A. Ross, the family physician, and Dr. C. H. Halley, health officer of Talbot County. Health officials said it was the first time in many years a case of the malady had appeared in Maryland.

Mrs. Slaughter was stricken last Friday while doing household work at her home. She soon lost consciousness and died yesterday without rallying. She was 44 years old.

Ice Group Elects C. L. Paul as Head

Richmond Man Chosen in Norfolk Meeting.

Norfolk, Va., Jan. 18 (AP).—C. L. Paul, of Richmond, was elected president of the Virginia Ice Manufacturers Association at the closing session of the twenty-first annual convention of that organization at Virginia Beach today. He succeeds J. U. Reardon, of Alexandria.

N. C. Taylor, of Staunton, was named first vice president; J. E. Overbey, of Danville, was selected as second vice president, and O. A. Reardon, of Alexandria, was re-elected secretary and treasurer.

Members of the executive committee include M. C. Elliott, Charlottesville; Barry Hammond, Alexandria; J. W. Easter, Norfolk; R. R. Waltimyer, Richmond; M. W. Bennett, Clarendon; L. R. O'Hara, Yorktown; J. U. Reardon, Alexandria; J. P. Leigh, Portsmouth; M. G. Munce, Richmond, and V. B. Strawser, of Crewe.

Churches to Mark Peace Sunday Soon

Leesburg, Va., Jan. 18 (Spl.).—In an effort to further the cause of international peace, the Loudoun County Ministerial Union, meeting at the home of the Rev. J. A. Welbourn, in Leesburg, designated a Sunday in the near future as "Peace Sunday," to be observed by all the churches and Sunday Schools. A general plan of cooperation among the churches for that purpose was approved.

Mrs. Blanche M. Melvin, welfare worker, gave an account of relief work in the county and discussed the problems involved in assisting the families needing relief to become self-supporting.

A steering committee to work out plans for the work was appointed as follows: Ralph Boring, of Lincoln; the Rev. Henry Cole, of Hamilton, and the Rev. G. Peyton Craighill, of Leesburg.

Sell or trade your auto with a Post Classified Ad. Just phone National 4200 and ask for a Post Ad-Writer.

AMUSEMENTS

Constitution Hall. Tomorrow, 4 p.m.
THE CELEBRATED VIENNA
BOYS' CHOIR
(Die Wiener Saengerknaben)
Seats: $1.10, $1.65, $2.50. Incl. tax
Mrs. Dorsey's (Droop's), 1300 G st.

Constitution Hall, Next Tues., 4:40
The Amazing 10-Year-Old Pianist
RUTH SLENCZYNSKI
Seats $1.10, $1.65, $2.20, $2.75, $3.30
Mrs. Dorsey's (Droop's), 1300 G st.

Nat'l Theater, Next Fri. Aft., 4:30
SPAIN'S GREATEST DANCER
La ARGENTINA
Seats, $1.10, $1.65, $2.20, $2.75.
Mrs. Dorsey's (Droop's), 1300 G st.

Wife, Girl Shot, Husband Jailed

State's Attorney Charges Virginian Was Drinking Before Shooting.

Berryville, Va., Jan. 18 (Spl.).—James W. Pierce, about 45, of Clarke County, was lodged in the county jail at Berryville today by State Officer George Miller after the wounding of his wife and stepdaughter yesterday. Pierce is charged with felonious assault with intent to kill.

His wife, Mrs. Edith Pierce, 35, and stepdaughter, Vivian, 16, are patients in the Winchester Hospital. Mrs. Pierce was wounded in the chest, a .22-caliber bullet passing through her body from left to right. Her daughter wa shot in the back. Her physician said tonight the bullet still is unlocated. It is believed both will recover, however.

Capt. Frank Wray, Commonwealth's attorney, said there is evidence Pierce was drinking prior to the shooting. The girl said she was wounded first and that when she recovered from the shock, she saw her mother lying on the ground also wounded.

Pierce is being held without bail. It is probable his case will be given to a grand jury January 28.

Air Liner Landed Before Passengers Learn of Danger

With its great stabilizer suddenly tearing loose, an Eastern Air Transport plane began vibrating in mid-air at 3:40 o'clock yesterday morning, only a few minutes after it had taken off from Washington-Hoover Airport bound for Newark.

A veteran pilot, 34-year-old Fred A. Jones, and Co-pilot G. V. Frieberger succeeded in landing the ship with its three women and two men passengers and five bags of mail at Capitol Airport, Bladensburg, Md., before the passengers learned of the trouble.

Air-line officials said the slip stream from the propeller had spewed ice and mud on the stabilizer as the plane took off, ripping away its fastener. Passengers and cargo were transferred to another plane and the flight was resumed after an hour's delay.

Club Hostess Held In Fatal Shooting

Cambridge, Md., Jan. 18 (Spl.).—Mrs. Melvin A. Rose, hostess at the Sandy Hill Country Club, where James Murphy was killed, was brought to this city from Baltimore yesterday following an order from the grand jury to rearrest her after she had been exonerated by a coroner's jury.

Mrs. Rose claims the shooting was accidental, as the gun was loaded by William Smith, proprietor of the place, without her knowledge. Judge T. Sangston Insley told the grand jury the fact a person did not know a gun was loaded was no excuse from liability in the taking of a life.

Snow Brings Forecast Of Bumper Grain Crop

Hagerstown, Md., Jan. 18 (Spl.).—The snow which blankets this part of Maryland is welcomed by farmers, who report prospects of one of the best wheat crops in years.

The snow acts as a blanket to the grain against extreme cold weather and almost invariably, say farmers, a bumper crop follows when there is plenty of snow during the winter.

AMUSEMENTS

GAYETY BURLESK
Starting This Sunday Matinee.
FOSTER and KRAMERS
DASHING DEBS
Added Attraction.
COLLETTE

NOW KEITH'S 15TH at G
A Washington Institution
A Star Studded cast in high jinks on the high seas!
The CAPTAIN HATES the SEA
McLAGLEN • GILBERT • GIBSON
WYNNE • CONNOLLY
Coming
GENE STRATTON PORTER'S
"The GIRL of the LIMBERLOST"
RKO

FIVE STAGE SHOWS TODAY.
Doors Open 10:15. First Show 10:30
Loew's FOX 6TH & F STS. FAT 1414
Now! ANN HARDING and Robt. MONTGOMERY
"Biography of a Bachelor Girl"
with EDWARD EVERETT HORTON • UNA MERKEL
Stage ALEX HYDE & HIS MELODY BOYS
and other outstanding VAUDEVILLE ACTS
Friday: RAMON NOVARRO • EVELYN LAYE
in "THE NIGHT IS YOUNG"
Stage PHIL BAKER and his RADIO REVUE
Loew's PALACE F ST. at 13TH
Now! Eddie CANTOR
"KID MILLIONS"
Extra LAUREL & HARDY in "THEM THAR HILLS"
ANN SOTHERN • BLOCK & SULLY
Next Attraction "LIVES OF A BENGAL LANCER"
GARY COOPER • FRANCHOT TONE
Loew's COLUMBIA
Now! Joan CRAWFORD Clark GABLE and Robt. MONTGOMERY
in "Forsaking all others"

NOW EARLE
Three Star Show
PAUL MUNI • BETTE DAVIS
in Warner Bros. "Bordertown"
On Stage DONALD NOVIS
"BORDERTOWN" IS SHOWN TOMORROW MON. AND TUES. AT AMBASSADOR
& Other Acts
Next Attraction BORIS KARLOFF & BELA LUGOSI in "THE RAVEN"

NOW METROPOLITAN
A FRANK CAPRA PRODUCTION
Warner Baxter in BROADWAY BILL
Myrna Loy
Columbia's Hit
Smoking Permitted
Also Select Shorts
35c to 5 p.m. Eve. 35c-40c

Strange as It Seems —By John Hix

For further proof address the author, inclosing a stamped envelope for reply. Reg. U. S. Pat. Off.

Strange as it seems, when Sir Conan Doyle wrote his world famous series of detective stories—the adventures of Sherlock Holmes—the man he made his hero was patterned after a living man who had nothing to do with the investigation of criminal cases. The real life Holmes was Dr. Joseph Bell, a physician under whom Doyle studied medicine.

Dr. Bell had the uncanny power of telling a man's past history merely by looking at him and studying his actions, clothes, demeanor, and other characteristics. Doyle tells of one case where Dr. Bell met a patient for the first time, and just by looking at him and hearing him speak, determined accurately that he was an ex-soldier, recently discharged as a noncommissioned officer in a Highland regiment stationed at the Barbadoes.

This he knew because the man, although polite, kept his hat on—a soldierly characteristic which would have been outgrown if he had been out of the army long. The man appeared to be Scotch, he had a bearing of authority but obviously was not a commissioned officer, and he was suffering from a complaint peculiar to the West Indies.

Many times in Doyle's fiction his detective-hero likewise reconstructed a man's past by simply glancing at him or hearing him speak.

* * * *

Strange as it seems, in 10 pounds of fireproof asbestos there is one pound of water. Because of this asbestos is unsatisfactory where it is subjected to extremely high temperatures; it dries out and loses its strength.

Monday—British guard of the Declaration of Independence.

Western Ends Streak, Upsets Tech, 22-19

Club Owners Talk Dogs; Stymied

Go Into Extra Innings on Braves' Problem; Success Seen.

Reaffirm League Stand Baseball and Racing Will Not Mix.

By Edward J. Neil.

NEW YORK, Jan. 18 (AP).—Club owners of the National League went into extra innings tonight in an effort to solve the financial problems of the Boston Braves, beset by racing dogs, but without any evidence of what that solution might be.

With a pause only for lunch, the magnates and League President Ford Frick worried at the situation from 10 a. m. into the evening dusk, and the only definite word that came from the consulting chambers was reaffirmation of the league's stand that baseball and dog racing do not mix.

Opposed to Idea.

"The club owners and representatives again went on record as being unalterably opposed to playing National League baseball games in any place or park where dog racing is held or permitted," the statement said.

The problem centers around the developments that followed efforts of Emil Fuchs, president of the Braves, to recoup his baseball losses in Boston by establishing a dog track for night racing in Braves Field this summer. The league promptly declared this impossible, and now the Braves' lease on the ball park has been declared null and void in favor of an agreement with a dog racing syndicate, leaving the ball club homeless.

Making Progress.

"I feel we have accomplished something," said Frick after the first few hours of discussion of a new financial set-up for the Braves. "We are making progress and I expect that before today's session adjourns there is an excellent chance that the situation will be adjusted satisfactorily from the standpoint of the National League, and to the satisfaction of the baseball world."

Out-of-town club owners canceled reservations they had made on trains home tonight. The clubs were represented as follows: St. Louis, Sam Breadon; Pittsburgh, William E. Benswanger; Chicago, P. K. Wrigley and John O. Seys; Boston, Emil Fuchs and Charles F. Adams; Brooklyn, Robert Quinn, James Mulvey, Joseph Gilleaudeau and Stephen McKeever; Philadelphia, Gerald P. Nugent; Cincinnati, Mary MacPhail; New York, Charles A. Stoneham, James J. Tierney and Leo Bondy.

Far into the night the magnates wrestled with the vexing problem and if they were any nearer to a solution they took no one into their confidence.

They did not even take time out for dinner, sending out for trays of food instead and continuing their discussions over sandwiches and coffee.

College Group Reaffirms 'Old Saw'

Athletes Are Due No More Than Other Students, Is Report at Atlanta.

ATLANTA, Jan. 18 (U.P.).—The committee on recruiting of Association of American Colleges today reaffirmed "the historic position that athletes should receive no more and no less consideration than any other group of students."

"All students should be treated exactly alike as regards scholarships, grant-in-aids, loans and jobs," its report said. "We believe that athletes themselves would benefit greatly if all institutions would receive and treat them exactly as all other students."

Scholarships, loans and jobs should be granted, the report urged, only on the basis of merit or need.

Athletic proselyting received only minor attention in the report devoted mainly to "unfair competition in student recruiting generally."

The report was termed a preliminary one as it was filed at the closing session of the college association meeting here. The committee, headed by President J. Charles Turck, of Centre College, Danville, Ky., will continue its study another year.

The committee recognized that the right kind of student solicitation" will help both college and students, but pointed to numerous harmful practices arising from rigorous efforts to keep classrooms full at any price during the economic depression.

Col. Haygood, Grid Pilot At Southwestern, Dies

Little Rock, Ark., Jan. 18 (AP).—Col. Jimmy Haygood, football coach at Southwestern College, Memphis, Tenn., died suddenly here today.

Haygood, a frequent visitor here, had arrived at the hotel only last night.

Londos Meets Fields.

New York, Jan. 18 (U.P.).—Henry Fields, of Philadelphia, and Jim Londos, of Greece and New York, today were matched for a finish wrestling bout at Madison Square Garden, January 28. Londos' world title claims will be at stake.

Also Has Punch on the Links

Associated Press Photo.

Versatile Max Baer, heavyweight champion, also plays golf, as shown above. He "broke" 80 this week at Miami, where he is in training for his four-round exhibition bout with Jimmy Maloney next Thursday night.

Ray Morrison Named Coach At Vandy

Southern Methodist Pilot Gets 5-Year Contract at Alma Mater.

NASHVILLE, Tenn., Jan. 18 (AP).—Ray Morrison, ringmaster of the famous "aerial circus" at Southern Methodist University, is coming back to the scenes of his student triumphs as head football coach at Vanderbilt University.

He wired Chancellor James H. Kirkland late today from Dallas that he accepted Vanderbilt's offer to succeed the veteran Dan McGugin, who quit his active coaching duties at the end of the past season to devote his full time to the post of athletic director.

Neither Morrison's salary nor the length of his contract was announced. It was understood, however, that he will receive an annual stipend of $10,000. He will bring one assistant, Russell MacIntosh, from S. M. U. The new coach is expected in Nashville early next month to take over spring practice.

Six Weeks' Uncertainty.

"Happy to accept invitation to work with you. Best wishes," Morrison wired Chancellor Kirkland, who said he was pleased that the matter had been settled after six weeks' of uncertainty.

Morrison, a native of Mackenzie, Tenn., and quarter back on the Vanderbilt team from 1908 through 1911, has been at S. M. U. since 1922.

The Mustangs' many intersectional contests under Morrison won them recognition as a team not only excellent in football prowess, but with a touch of the spectacular which pleases crowds and fills stadiums. Morrison is generally considered an inventive, resourceful and unorthodox type of coach.

Went to Military School.

Upon graduation from Vanderbilt Morrison became athletic director and teacher at Branham and Hughes Military Academy. In 1916 he went to S. M. U. to assume the enormous task of teaching mathematics, coaching football, basket ball, baseball and track, serving as manager of all the teams and supervising the physical training of all men and women in the school.

During the World War Morrison went to Fort Oglethorpe in 1917, and in 1918 came to Vanderbilt as football coach and Y. M. C. A. secretary. When Dan McGugin returned the following year, Morrison went to the Gulf Coast Military Academy as athletic director. Moving to Dallas in 1920, he was freshman coach two years before becoming head football coach in 1922.

Mississippi State Sets Sasse Parley

Meeting Slated Monday on Coaching Situation.

Starkville, Miss., Jan. 18 (AP). Those who believe Mississippi State's football teams can be lifted from the doldrums by a nationally known coach were called upon tonight to assemble in Jackson next Monday presumably for the purpose of assisting in obtaining the services of Maj. Ralph Sasse, former Army mentor.

It was reported that Maj. Sasse has been invited to Jackson to confer with members of the athletic board.

President Humphrey said today Maj. Sasse was being considered by the board as Capt. A. Ross MacKechnie's successor and indicated that the former Army coach had been requested to come to Mississippi to talk terms.

Ekaitis Denies West Md. Offer

Would Like to Remain at Washington College.

CHESTERTOWN, Md., Jan. 19 (Spl.).—George Ekaitis, football coach at Washington College and an alumnus of Western Maryland, said today he had not been approached concerning the coaching position at the Westminster school, although it has been persistently rumored that he will succeed Dick Harlow.

"I like Washington College," Ekaitis stated. "And nothing would suit me better than to stay on as football coach here. I have had no official offer from Western Maryland, nor do I know whether I will receive one. Whether I would accept the position or not must await the time when and if such an offer is made."

Ekaitis, who also boxed for the Green Terrors and appears to be capable of coaching the ring team, indicated his attitude would be influenced by the attractiveness of the offer.

Haygood, Long Gridiron Figure in South, Dies

Little Rock, Ark., Jan. 18 (AP).—A heart attack suffered while visiting here today ended the career of James R. Haygood, 54, who had devoted his life to football in the South for more than 30 years.

He was head football coach at Southwestern University, Memphis, Tenn., where for the last four years he had directed athletics and turned out small but scrappy elevens who regularly challenged teams from much larger schools.

Might Be True, Says Baer of Betrothal

Mary Kirk Brown at Side; "Almost Anything Might Happen."

MIAMI, Fla., Jan. 18 (U.P.).—Rumors that Max Baer will be married again within two weeks "might be true," the heavyweight champion of the world smilingly admitted today.

"I won't say yes and I won't say no," replied the beaming Baer when asked about the possibility of a marriage to dark-eyed, dark-haired Mary Kirk Brown, of New York and Atlanta. "Almost anything might happen."

Baer was at the Roney Plaza Sun Club when interviewers found him today. Miss Brown was there, too, in polka dot pajamas. "Come darling," she smiled, "or we'll be late."

But the champion lingered to discuss the report. "I am going back to New York after I fight Jimmy Maloney here next Thursday night," he volunteered.

Will Return to Miami.

"Then I'm coming back to Miami for a month. You can't tell what this Florida moon and the palm trees will do for me then."

Baer and Miss Brown have been together frequently since the pugilist arrived here Wednesday. The girl, in her early twenties, arrived on the same morning to join her mother, Mrs. Gloria Perry, winter resident of a fashionable Miami Beach hotel.

The champion escorted her to a cocktail party Wednesday afternoon. They were at the Embassy Club and Barney Gallant's New Ira's Club until an early hour Thursday morning.

Newspapermen began interrogating Miss Brown as early as yesterday afternoon. She was all but cordial.

"I've just met him," she snapped. She said she "understands" Baer is in Miami, "training for something," but she could not be sure whether he was training "for a fight or for a rhumba."

No, No, She Declares.

"Yes, I've been out with him, but so have a lot of other girls. Engaged to him? No, no, my Lord, no."

Rumors of romance, although in

Continued on Page 19, Column 5.

Babe Risko Is Matched With Dundee in Garden

New York Jan. 18 (U.P.).—Babe Risko, Syracuse walloper, who recently knocked out Teddy Yaroz, world middleweight champion, in a nontitle bout, and Vince Dundee, former champion, will meet in a 10-round bout at Madison Square Garden, January 25.

China Will Return To Davis Cup Play

Japan and Canada Missing; January 31 Deadline.

London, Jan. 18 (AP).—With 13 days still to go before the lists are closed, the British Lawn Tennis Association, holder of the Davis Cup, today announced that 14 nations had entered the 1935 international tennis competition, including China, which has not played since 1928. The deadline is January 31, with the draw scheduled for the next day.

Two leading challengers of other years, Japan and Canada, are missing. China has challenged in the North American zone along with the United States and Mexico. Brazil and Uruguay have filed in the South American zone and the other nine in the European zone.

Those which will play in Europe are Australia, Czechoslovakia, France and Germany, the zone semifinalists of 1934, who automatically qualified, and Holland, Italy, New Zealand, Poland and South Africa.

Subsidizing Defended by Pitt Coach

Jock Sutherland Says He Sees No Harm in Aiding Athletes.

PITTSBURGH, Jan. 18 (AP).—Rising to the defense of subsidization in college athletics, Dr. John Bain Sutherland head football coach at the University of Pittsburgh, voices the belief there isn't anything wrong "in aiding the boys who play football."

The tall, slightly graying Dr. Sutherland, with a reputation as the "Silent Scot," was asked to give his opinion of the round of discussion over the country on the system of helping students who win recognition in athletics.

The Pitt mentor, known as "Jock" wherever football is played, said:

"I don't care who is subsidized on my squad. As far as subsidization of players is concerned, it is getting no better fast, although I do believe it is not being carried on in the way it once was. For my part, I can't see how it is going to be prevented.

"Usually you will find the ones who are kicking the loudest are the ones who are merely covering up more than others.

"I got some help going through school and I can't see anything wrong with that.

"The boys working on college papers, members of the band and hundreds of others receive aid. I can't see any difference in aiding the boys who play football."

Dr. Sutherland was a lineman on the University of Pittsburgh's 1916 football team, called by many football men one of the greatest of college aggregations. That eleven was coached by Glenn Warner, and "Jock" succeded him after Warner went to Stanford.

No Eastern team has beaten a Sutherland-coached eleven in several years.

Virginia U. Defeats V. M. I. Five, 33-27

Fights Off Late Rally; Sturm Top Scorer.

Lexington, Va., Jan. 18 (AP).—University of Virginia basket ballers jumped into an early lead here tonight and fought off a desperate V. M. I. second half rally to win, 33 to 27.

Capt. Henry Sturm and Zeisberg paced Cavaliers with 11 and 9 points, while Charlie Hancock's 7 points led V. M. I. Scorers and Frank Raffo's defensive work stood out. The Cavaliers ran up a 10-to-2 margin before Hancock sank the first field goal for the Cadets after twelve minutes.

V. M. I.	G	FG	P	Virginia.	G	FG	P
Hancock,f.	2	3	7	Sturm,f.	4	3	11
Haas,f.	0	2	2	Male,f.	1	0	2
Watkins,c.	1	0	2	Rogers,f.	1	1	3
Merola,c.	2	1	5	Zeisberg,c.	4	1	9
Downey,g.	0	0	0	Gordon,g.	0	0	0
Raffo,g.	2	2	6	Marret,g.	1	0	2
				Gist,g.	1	1	3
Totals	9	9	27	Smith,g.	0	2	2
				Totals	12	9	33

Washington-Lee High Beats Hopewell, 32-23

Washington-Lee High School won its third straight game, defeating Hopewell High, 32 to 23. Jimmy Cooper, of the Little Generals, went on a scoring rampage, tallying nine times from the floor and once from the foul line for 19 points.

Wash.-Lee.	G	FG	P	Hopewell.	G	FG	P
Copland,f.	4	0	8	Point'ist,f.	4	1	9
Withrow,f.	0	0	0	Phelps,f.	0	1	1
R.Cooper,f.	0	0	0	Pritchard,f.	2	1	5
J.Cooper,f.	9	1	19	Glass,c.	0	0	0
Evers,c.	1	0	2	Edwards,c.	0	0	0
Blake,c.	0	0	0	Elliott,g.	2	1	5
Biggs,g.	0	0	0	Dise,g.	1	1	3
Bosnell,g.	0	1	1				
Birch,g.	0	0	0	Totals	9	5	23
Wheeler,g.	0	0	0				
Totals	15	2	32				

Referee—J. Mitchell.

Series Race Thrown in Turmoil

Maloney Stops Daly as Team Wins After 29 Losses in Row.

Eastern Widens Its Lead, Beating Roosevelt by 38-to-27 Score.

Interhigh Standings.

	Won.	Lost.	Pct.
Eastern	3	0	1.000
Tech	1	1	.500
Western	1	1	.500
Central	1	1	.500
Roosevelt	0	3	.000

Results.

Eastern, 3; Central, 24.
Tech, 46; Roosevelt, 33.
Eastern, 31; Western, 24.
Central, 45; Roosevelt, 20.
Western, 27; Tech, 19.
Eastern, 38; Roosevelt, 27.

By John R. Vosburgh.

BEATEN and downtrodden in interhigh basket ball for three successive years, Western High yesterday rose out of the depths of 29 straight series defeats to tumble the highly favored Maroon of Tech into the ranks of the vanquished, 22 to 19, and throw the annual race for the championship into something close to turmoil.

While the Georgetowners were scoring their brilliant upset, Eastern widened its series lead at the expense of Roosevelt, 38 to 27, for its third series victory in three starts.

Capt. Lavelle Dean, playing slightly more than half the game, led the Lincoln Parkers' offensive with 23 points to write a new individual scoring record in the interhigh records. The Eastern ace tallied all his counters in the second half, pulling Eastern up from the short end of a 16-8 score at half time to win in a walk. Tech and Western played on the Roosevelt floor. The other game took place at Tech.

Packs Many Thrills.

The Tech-Western game packed enough thrills to last for the rest of the series. Marking resumption of relations between the two schools for the first time since members of their football teams battled in a fist fight which canceled the remaining games of the grid series, good sportsmanship and clean play were apparent throughout. The keyed-up Western students at one time gave Tech a technical foul shot when they booed one of the officials' decisions but the Western team quickly stilled its rabid followers. The place was in a virtual uproar for the entire 40 minutes of play.

Flashing a fast-passing, fast-shooting game which had the Techmen running in circles throughout the first half, the Red team jumped to a 14-4 lead and then displayed some brainy basket ball in the last two periods to hold off the rallying Maroon five when the pace became warmer.

Standing out from start to finish was the individual duel between Capt. Francis (Reds) Daly, of Tech, the premier scholastic player in the city, and Capt. Phil Maloney, of Western. For the first time, probably in his playing career, the great red-head found himself held scoreless from the floor.

Quarter Back Stars.

It was a battle between two football players, Maloney, a quarter back, and Daly, a tackle, with the quarter back walking off with all the honors. The rough and ready Maloney not only shackled Daly completely, but found time to snare two baskets and two free shots for 6 points, while Daly was making good twice from the foul line for his sole points. Maloney was appointed captain for the game by Coach Cliff Moore shortly before the opening whistle.

The defeat was the first of the season for Tech at the hands of a scholastic team. Only the Georgetown Freshmen held a victory over the Manual Trainers, whose season's record read 10 victories in 11 starts prior to yesterday's tussle.

A heavy favorite to beat the Red team and a favorite to take the interhigh crown, Tech now is enmeshed in a triple tie for second place. Despite Eastern's lead at the present, the strength displayed by Central and Western virtually makes it a wide-open race for all four teams.

Scoreless From Floor.

Western held Tech scoreless from the floor throughout the first half. Young Joe Hanley, at center for Western, was keeping Billings covered like a tent and with Maloney dogging Daly to ineffectiveness Tech was in a sad way. Western had a 9-3 lead at the end of the

Continued on Page 19, Column 6.

Occaquan High Wins.

Alexandria, Jan. 18 (Spl.).—Occoquan High School won its fourth victory in five starts at Lee-Jackson High School here tonight, winning an overtime game from Lee-Jackson High, 24-17. The score was 16-16 at the end of the regular playing time, but the visitors led by W. Bourne, rallied strongly to win going away. Lee-Jackson won the girls' game, 31-16.

Herndon Scores Twice.

Hern. Boys.	G	FG	P	McLean Boys.	G	FG	P
Duke,f.	4	0	8	Siawse,f.	1	0	2
Cockerill,f.	1	0	2	Dove,f.	0	3	3
Kerr,f.	0	0	0	Gotham,c.	2	1	5
Wrenn,c.	8	1	17	Pfalzgras,g.	0	0	0
Bazer,g.	1	1	3	Hoffman,g.	0	0	0
Cox,g.	1	1	3	Dame,g.	2	0	4
Totals	15	3	33	Totals	5	4	14

Hern. Girls.	G	FG	P	McLean Girls.	G	FG	P
Downs,f.	7	1	15	Money,f.	4	0	8
Duke,f.	0	0	0	Oliver,f.	0	1	1
W.Rector,f.	2	0	4	Shear,f.	4	1	9
Relly,c.	0	0	0	Wayat,c.	0	0	0
N.B'shaw,sc.	0	0	0	Pierpont,sc.	0	0	0
Smith,g.	0	0	0	Oliver,g.	0	0	0
Dabson,g.	0	0	0	Money,g.	0	0	0
G.Rector,g.	0	0	0	McGuffin,g.	0	0	0
Sanders,g.	0	0	0				
Bradshaw,g.	0	0	0	Totals	8	2	18
Totals	9	1	19				

Basket Ball Scores

North Carolina, 39; Maryland, 31.
Slippery Rock, 51; Grove City, 35.
Ohio Northern, 28; Findlay, 24.
Western Reserve, 42; Case, 32.
Defiance, 23; Bluffton, 31.
Marietta, 23; Heidelberg, 19.
Muskingum, 44; John Carroll, 31.
Columbia, 37; Dartmouth, 22.

6,000 Feet Down an Alp—Skiing Great Fun!

Gallico Finds Everyone in Austrian Village Owns a Pair.

Takes But Three Weeks to Learn; Little Man Easier to Teach.

By Paul Gallico.

INNSBRUCK, Austrian Tyrol, Jan. 11 (via mail).—Notes from the Tyrolese Alps: Everybody here has skis. Young men and fine, strapping-looking young girls with their hair done in two long braids and hanging down the sides of rosy faces, old gentlemen with white whiskers, fat ladies, thin ladies and even children—boys and girls who can be no more than 6 or 7 years old.

Every day, sunny or cloudy, snow or clear, they have themselves hoisted some 6,000 feet up the side of an Alp, don their skis and, with knapsacks on their backs, they are off to play in the snow on the sloping mountainsides. In the middle of the day they come into the little rest house called the "See Grube" (why an Alpine restaurant some 10,000 feet above sea level is called the Seaglades I will never know), flushed, laughing and mostly covered with snow from head to foot. They then unpack their knapsacks and take out thick, black bread sandwiches, order a plate of hot soup and a bottle of beer from the restaurant and make their midday meal.

It makes one feel stodgy to be on foot, and more or less nailed to one spot, especially, when, after their midday repast, the ski-runners, young and old, step onto their long, flat boards, slip their wrists through the two leather thongs on the end of their two balancing and pushing sticks, and go slithering off around the corner of the little chalet. I followed to the corner, stomping in street shoes through a couple of feet of snow, just to see where they went. Behind the house was a huge white slope, simply peppered with ski-runners, climbing, gliding, zigzagging or tumbling into the snow.

A stout English lady was taking a ski lesson on the first gentle slope. Her instructor first slid down and at the bottom did a quick turn that

Continued on Page 19, Column 8.

the Major's notes

The Major Issues a Challenge to Bona Fide Bargain Hunters to Review This Sale of

Stein Bloch

SUITS, TOPCOATS and OVERCOATS

all reduced more than

25%

Every Stein Bloch Suit Included

$40 Stein Bloch Suits, Topcoats and Overcoats 29.95

$45 Stein Bloch Suits, Topcoats and Overcoats 32.95

$50 Stein Bloch Suits, Topcoats and Overcoats 36.95

$55 Stein Bloch *Customized* Suits ... 39.95

$60 Stein Bloch *Customized* Suits ... 47.95

COMPLETE SIZE AND COLOR RANGE

While it is the set custom of the Major to avoid endorsing "sales," this offering is so unique ... the garments so correct in every style detail ... that he can not but help recommending immediate purchase. Especially in view of the tremendous reduction in price and the 4 Convenient Methods of Payment.* Formal Wear not included in this event.

*Charge It, *Leave a Deposit, *Club Payment Plan or *Pay Cash.

Major Royal

AT THE

PALAIS ROYAL

Miney Myerson, 4 to 1, Takes Hialeah Feature Race by Length

Quel Jeu 2d Under Poor Handling

Victor Takes Early Lead, Staves Off Rival's Late Challenge.

HIALEAH PARK, Fla., Jan. 18 (AP).—The Arcadia, a 6-furlong dash for 4-year-olds and upward, attracted the best field on today's card and resulted in a one-length victory for G. W. Ogle's Miney Myerson. The gelded son of Amberjack, away from the races since mid-November, at Bowie, had all his old speed and held the Arden Farms' Quel Jeu safe. The latter, weakly handled, beat C. T. Grayson's Hope To Do by a length and a half for the place.

Miney Myerson closed at just under 4 to 1 and made the fast time of 1:10 4-5, three-fifths of a second slower than his own track record. Some Pomp and Crowning Glory were equal choices. The latter broke poorly and never could catch a horse. Some Pomp fared little better.

Takes Daylight Lead.

Jockey C. W. Smith performed faultlessly in the saddle astride the winner, which was one of the best sprinters at Narragansett prior to his one disappointing effort at Bowie last fall. The boy sent his mount into a daylight lead. The bearer of the green and white-hooped silks ran the speedy Hope To Do into the ground and had enough left to stave off the closing bid of Quel Jeu, which might have come closer under a stronger finish by M. Winters. The others were well beaten.

General Parth, a handicap winner at the Tropical Park meeting for the Peconic Stable, owned by James D. Norris, of Chicago, ran a mile in 1:37 to win the Eau Gallie Claiming Handicap, supporting feature to the Arcadia. Well played at $8.60 for $2, the 4-year-old bay son of General Lee closed a big gap to prevail in a gallop by four lengths under Eddie Litzenberger. Arthur Hullcoat's Garden Message likewise finished fast to annex the place, a half length in advance of George Boehle's Major General. Marmion, the favorite, stopped to a walk after threatening the leaders leaving the far turn.

Purple Knight Wins.

Purple Knight, a first-time starter from the stable of H. C. McGehee, showed a high brand of speed in the 6-furlong dash for maiden 3-year-olds that ushered in today's program. Closing at $38.90 for $2, the colt romped into a long lead and won by five lengths. At one time he was nearly ten lengths clear. Winged Flight closed a lot of ground and took the place by a half length from Lady Wisdom. The time was 1:12 2-5.

Races for green juveniles are supposed to be tough on the talent but they had no complaint coming when Eddie C., $4.20 choice, overcame the worst of the breaks and won the second race by a half-length. The young gelding was in close quarters early, but caught the tiring Zowie in the last furlong and held Little Nymph safe in the final drive. Little Nymph finished fast to take the place from Berry Patch. The winner's time for the three furlongs was :35 1-5.

Kindacorn Victor.

Kindacorn, one of several well played platers in the seven furlongs of the third, was extended to the limit to take a half-length decision from the lightly backed Doris B. It took one of Don Meade's best rides to save the day. Flowery was another half-length back. Kindacorn overhauled Sun Cloister before reaching the stretch and held on stubbornly to the end, returning $8.10.

An odds-on favorite was beaten a nose when Seawick was nipped right on the wire by the $14.40 for $2 shot Pocket in the sixth race. Elwawa, the early leader, was third, a half length behind. The latter and Hardware, which finished fourth, were in close quarters in the blanket finish right at the end.

Flaming Light, $8.60, won the nightcap by three lengths from Noble Spirit, with Free third.

Alamo Downs Results.

(Associated Press.)

FIRST—Five and one-half furlongs; purse, $400; claiming; for 3-year-olds and upward.
Raffles Chance, 107 (McTague), 37.30 17.10 10.20
*Raffler Wee, 107 (Ritz)......7.10 4.30
Lepidus, 100 (Hanauer)..........10.70
Skippra, Espeau, Doctor Happy, Fort Worth, *Pappy Jackson, *Chiclaro Boy, Flickerry, Reo Jean, Chicredo also ran. Time, 1:07.
*Field.

SECOND—Six furlongs (chute); purse, $400; claiming; for 3-year-olds.
Sheratan, 110 (Allen).....18.10 7.80 4.70
Odd Blue, 110 (McCune)........4.70 3.00
Grand Way, 100 (Machado)..........4.30
Top Girl, Blind Guardian, Fairy Glen, Jerry W., *Thistle Ray, *Just Wings, Keltnar, Judelle also ran. Time, 1:12 4-5.
*Field.

THIRD—Six furlongs (chute); purse, $500; the Style Parade; claiming; for 4-year-olds and upward.
Ragtown Belle, 98 (Craig).14.10 5.40 3.40
Shasta Broom, 110 (J. Smith)..2.90 2.40
Kissie, 100 (Ritz)...................2.70
Betty Ann, Silver Sun, Polly R., Brilliant Lass, Montmary, San Gaff also ran. Time, 1:12 4-5.

FOURTH—Six furlongs (chute); purse, $500; the Hertzberg Jeweler; claiming; for 4-year-olds and upward.
Starkist, 101 (Ritz).......17.50 6.50 3.70
Paper Profits, 107 (Martin).....4.90 3.20
Transpose, 105 (J. Smith)............3.00
*Miss News, Mea, St. Richard, Big Moment, *Brother Johnson, Miss Laredo, *Swamp, Mortise, Aida Marie also ran. Time, 1:13.
*Field.

FIFTH—Six furlongs; purse, $500; claiming; for 3-year-olds.
Katherine R., 97 (Ritz)...14.00 8.00 5.70
Marjorie Kerr, 102 (P. Smith)...8.00 5.80
Watch In, 100 (Craig)...............8.60
*Green Lotus, Black Tassel, *Miss Jap, Darkie, *My Rosanne, Positive Pearl, Fair Romance, Terrazzo, Caroline C. also ran. Time, 1:14.
*Field.

SIXTH—Mile and a sixteenth; purse, $500; claiming; the Karnes City; for 4-year-olds and up.
The Choctaw, 115 (Jones)..4.00 3.20 2.60
Baby Wrack, 110 (A. Gruber) .. 8.80 3.50
Twill, 110 (Keester) 2.40
Seventeen Sixty, Salona, Infanta, Mint de Mis also ran. Time, 1:46 2-5.

SEVENTH—One and one-sixteenth miles; the Mayor Doklin; purse, $500; claiming; 4-year-olds and upward.
Indian Boy, 104 (Machado) 16.50 8.00 5.40
Escoba Land, 110 (Jones) 4.60 3.30
Lemon, 110 (Ritz)...................3.30
Marcella Agnes, Peregrina, Wise Carmen, Gay Bird, Unravel, Red Forage also ran. Time, 1:47 2-5.

EIGHTH—One mile and 70 yards; purse, $400; claiming; for 4-year-olds and upward.
Axial, 114 (J. Smith).......9.00 4.40 2.80
Finnic, 113 (Keester)...........5.00 3.00
Eleanor's Choice, 108 (Deperini).....2.90
Jacobs Ladder, Show Case, Daudet, Forget Not and Closing Event also ran.

At the Post . . .

with **Bill Bennings.**

Dear Al: Hialeah Race Track, Jan. 18.

When something new in the way of turf accessories is found, this race track will have it. Just to prove that they are on their toes, officials have provided a space at the bottom of each race on the program where notations regarding the change of equipment on horses can be made. The opening day brought a play of $250,931, of course a record for Florida this winter. However, the mark fell $5,000 short of the first day of the 1934 session. Track officials are satisfied and predictions are being made that the average handle for the season will be around the $300,000 figure. Play is expected to make a steady rise until the peak of the meeting is reached. Racing Secretary Charles J. McLennan is being congratulated on his handicapping. In the opening day's $2,500 race the first five horses were separated by only a length and a half. I received a letter today signed "Heavy Going," from Bethesda. He, or she, says: "Please have Mike and Joe run that foot race you've been harping about. I'm betting 3 to 1 that both of them break down before they reach the half-mile pole." Mum's the world about today's picks. BILL.

First race—Wha Hae has all the earmarks of a winning favorite in the day's opening sprint. This juvenile has shown a world of speed and needs only a good ride. **Wise Duke** comes to the races backed by good trials and may be a factor. **Baby Talk** is from the Bradley barn and is dangerous.

Second race—Gifted Lady appears to have found a sprint where her brand of speed will be all necessary to gain a set of brackets. **Scotch Queen** looks like the one to beat here. **Masked Revue** may be better than rated and deserves money mention.

Third race—Epaulet probably will draw Wright for the saddle work and I expect to see this one in the thick of the battle for the main award. **Sun Fairplay** won rather impressively in Maryland last fall and if up to a race will have something to say in the stretch run. **Great Haste** for the show end.

Fourth race—Foxy Agnes is one of the sharpest 3-year-olds on the lot and will be hard to take care of in this mile test. Georgie Watson is entrusted with the handling, and I look for a good ride. **Earl Porter** and **Stegal** for the place and show.

Fifth race—Late Date has proven that he is at tops, and I expect another winning effort from him. He hooks up with **New Deal** and gets a 4-pound break in the weights. **Sabula**, one that I have tried to awake, is due to surprise any day now.

Sixth race—Fairly Wild, with Bobby Watson riding, may find this field to his liking and step home. Seems capable of handling the topweight assignment. **Don't Blush** for the place, and **Peedeeque** to show.

Seventh race—I'm certainly expecting big things from the Watson Brothers, because I'm going to **My Counsellor,** with Georgie up, in the finale. **Long Bit** and **Little Lad** for the other awards.

9-Year-Old Choctaw Wins at Even Money

San Antonio, Tex., Jan. 18 (AP). The Choctaw, still a useful performer despite his 9 years, carried Mrs. V. Russell's silks to a narrow victory in the 1 1-16 miles feature at Alamo Downs.

Winner of the Juvenile Handicap at Hawthorne in 1928 when he paid 70 to 1, the aged gelding returned only even money for his gallant effort. Coming from off the pace, he whipped C. E. Wilson's Baby Wrack by a neck in a stirring stretch duel. C. E. Smith's Twill was third.

Chart of Hialeah Park Races

Friday, January 18, 1935 (Associated Press).

WEATHER, CLEAR; TRACK, FAST.

FIRST RACE—Six furlongs. Purse, $800. For 3-year-olds. Start good. Won easily; place, driving. Went to post at 2:16½. Off at 2:19½. Winner, H. C. McGehee's ch. c (3), by Bright Knight—Marsh Violet. Trained by J. Everman. Value to winner, $600; second, $125; third, $50; fourth, $25. Time, 1:12 2-5.

Horses	Wgt.	Post	St.	¼	½	Str.	Fin.	Jockeys	Straight
PURPLE KNIGHT	114	3	2	1^{2}	1^{3}	1^{4}	1^{5}	Kacala	$18.45
WINGED FLIGHT	114	11	9	8^{2}	7^{2}	4½	2½	Wholey	17.60
LADY WISDOM	109	6	7	6^{h}	5½	5^{1}	3½	Porter	2.10
FLIGHT OF GOLD	114	12	8	7^{2}	6^{1}	7^{2}	4^{2}	J. Renick	3.80
SAINT CLEO	109	10	1	4^{1}	3^{1}	3½	5½	J. Smith	2.10
EASTERN RULER	114	1	3	5½	8^{3}	6^{1}	6^{3}	Lindberg	126.80
SEMINOLE QUEEN	109	8	6	9½	9^{1}	8^{2}	7½	Peden	124.35
SECRET LOVER	114	4	10	11½	11^{1}	11^{1}	8^{1}	Jones	154.20
BLADE EDGE	114	7	12	$10^{1¼}$	10^{1}	10^{1}	9^{2}	Meade	36.15
SLAVE	114	2	11	12	12	12	10^{15}	Hunter	22.85
DAN SKILLING	114	5	5	2½	2^{3}	2^{h}	11^{4}	Wright	22.60
FLYING SNOW	109	9	4	3^{2}	4½	9½	12	S. Renick	36.15

Two-dollar mutuels paid—PURPLE KNIGHT, $38.90, $16.90, $12.30; WINGED FLIGHT, $15.60, $7.20; LADY WISDOM, $4.40.

PURPLE KNIGHT broke running, ran into a long lead, saved ground all the way, and won easily. WINGED FLIGHT got away slowly, but worked his way up, and finished fast. LADY WISDOM, away in a tangle, closed a big gap. FLIGHT OF GOLD, on the outside, finished gamely. SAINT CLEO ran a fair race. FLYING SNOW ran out on the stretch turn. DAN SKILLING stopped to a walk.

SECOND RACE—Three furlongs. Nursery course (straightaway) Purse, $800; claiming. For 2-year-olds. Start good. Won driving; place, same. Went to post at 2:47½. Off at 2:49. Winner, J. J. Moran's ch. g. (2), by Stimulus—Virginia. Trained by V. Mara. Value to winner, $600; second, $125; third, $50; fourth, $25. Time, 0:35 1-5.

Horses	Wgt.	Post	Start	Stretch	Finish	Jockeys	Straight
EDDIE C	115	6	4	4½	1½	Stout	$1.10
LITTLE NYMPH	108	10	5	$5^{1½}$	2½	Corbett	3.15
BERRY PATCH	110½	7	3	3½	3^{h}	Fator	$50.40
ZOWIE	108	1	1	1½	4^{h}	Jones	10.25
SURRY	111	2	2	2½	5^{1}	Fallon	†70.55
CAMDEN	111	3	8	6½	6^{h}	Pascuma	12.90
OTWAY	111	8	9	7^{2}	7^{2}	Merritt	†
MADAME TUSSAUD	108	9	7	8½	8½	Winters	‡
MARBLE STAR	115	11	10	10½	9½	Gilbert	35.35
GALLOPING	103	4	6	9½	10^{1}	Parvin	18.65
PUPIL	104	13	12	12^{2}	11^{1}	Dupre	*8.70
SAY LITTLE	111	5	13	$11^{1¼}$	12^{1}	Wright	40.40
SKY WARRIOR	111	12	11	13	13	Porter	*

†Brandon Stable entry. ‡M. Field-R. L. Gerry entry. *Field.

Two-dollar mutuels paid—EDDIE C., $4.20, $2.60, $2.60; LITTLE NYMPH, $4.40, $3.40; BERRY PATCH, $10.70.

EDDIE C., away in a tangle, was forced to overcome a lot of early interference, and finished with a rush in final sixteenth. LITTLE NYMPH, on the outside, came with a powerful rush and was wearing the winner down. BERRY PATCH, well up from the start, held on gamely. ZOWIE broke well in his stride, showed good speed, and ran a fair race. SURRY showed a good effort. CAMDEN is sure to improve over this effort. OTWAY is worth noting.

THIRD RACE—Seven furlongs (out of chute). Purse, $1,000; claiming. For 4-year-olds and upward. Start good. Won driving; place, same. Went to post at 3:18½. Off at 3:19. Winner, A. Papa's b. m. (5), by Prince of Bourbon—Mercia. Trained by W. E. Foster. Value to winner, $700; second, $150; third, $100; fourth, $50. Time, 1:25 2-5.

Horses	Wgt.	Post	St.	¼	½	¾	Str.	Fin.	Jockeys	Straight
KINDACORN	112	9	6	4^{h}	2^{h}	1½	1½	1¼	Meade	$3.05
DORIS B	112	6	3	6^{2}	5^{2}	2½	2½	2^{h}	Arcaro	9.90
FLOWERY	110	11	7	$8^{1½}$	7^{2}	5^{1}	4^{h}	3^{1}	Pascuma	81.10
SUN CLOISTER	112	7	4	1^{1}	$1^{1½}$	$3^{1¼}$	3½	4^{h}	C. Smith	15.05
MIDSHIPMAN	112	2	8	5^{h}	$6^{1½}$	6½	5½	5^{h}	Lindberg	2.45
SHOT AND SHELL	112	1	10	9^{2}	8^{1}	8^{2}	6½	6^{2}	Porter	8.10
FLAXEN	105	12	9	7½	4½	7^{1}	7^{2}	7^{2}	Dupre	25.25
REVONAH	114	4	1	2½	3^{h}	4½	8^{2}	8^{4}	Louman	2.45
PEACE TREATY	102	3	12	10^{2}	10^{3}	10^{2}	10^{2}	9^{2}	G. Watson	52.00
ROYAL DURBAR	114	10	11	12	12	12	11^{1}	10^{2}	Prior	412.90
FLICKAMARU	107	5	2	2^{1}	9^{2}	9^{1}	9^{4}	11^{2}	Bryson	447.40
HASTY FIRE	104½	8	5	10^{2}	11^{4}	11^{3}	12	12	Bohn	346.15

Two-dollar mutuels paid—KINDACORN, $8.10, $4.60, $4.00; DORIS B., $9.00, $6.50; FLOWERY, $17.70.

KINDACORN was a bit slow getting into his stride, moved up fast on outside around turn, took lead in stretch, and stood long drive gamely. DORIS B. was hustled along from the start and made a game effort. FLOWERY was in close quarters in early part and ran a fair race. SUN CLOISTER displayed keen speed for six furlongs and then tired. MIDSHIPMAN is sure to improve. REVONAH tired chasing the pace.

FOURTH RACE—Six furlongs. Purse, $1,000. The Arcadia. For 4-year-olds and upward. Start poor. Won cleverly; place, driving. Went to post at 3:46½. Off at 3:48. Winner, G. W. Ogle's b. g. (5), by Amberjack—Marinette. Trained by owner. Value to winner, $700; second, $150; third, $100; fourth, $50. Time, 1:10 4-5.

Horses	Wgt.	Post	St.	¼	½	Str.	Fin.	Jockeys	Straight
MINEY MYERSON	106	1	2	1^{1}	1^{1}	1^{1}	1^{1}	C. Smith	$3.95
QUEL JEU	113	5	4	4^{h}	4½	4^{4}	$2^{1½}$	Winters	4.40
HOPE TO DO	113	4	1	$2^{1½}$	$2^{1½}$	2^{1}	3^{2}	Merritt	5.35
WEST MAIN	108	3	5	5^{3}	3^{h}	3^{1}	4^{2}	Horn	8.80
SOME POMP	108½	6	3	3^{h}	5^{3}	5^{3}	5^{3}	Arcaro	3.25
CROWNING GLORY	106	2	6	6	6	6	6	Porter	3.25

Two-dollar mutuels paid—MINEY MYERSON, $9.90, $4.50, $3.40; QUEL JEU, $4.70, $2.90; HOPE TO DO, $3.40.

MINEY MYERSON got away fast, raced HOPE TO DO into defeat, then drew away and gamely stalled off the determined bid of QUEL JEU. The latter was outrun in early part and came with a rush under a weak ride. HOPE TO DO had speed for half a mile, then tired. WEST MAIN had saved much ground on stretch turn, but stopped fast. SOME POMP, away well, had no mishap. CROWNING GLORY, away poorly, and just galloped after the field.

FIFTH RACE—One mile (out of chute). Purse, $1,000. The Eau Gallie Claiming Handicap. For 3-year-olds and upward. Start good. Won easily; place, driving. Went to post at 4:16. Off at 4:17. Winner, Peconic Stable's b. c. (4), by General Lee—Parthia. Trained by E. Hayward. Value to winner, $700; second, $150; third, $100; fourth, $50. Time, 1:37.

Horses	Wgt.	Post	St.	¼	½	¾	Str.	Fin.	Jockeys	Straight
GENERAL PARTH	105	3	8	8^{2}	7^{1}	6^{2}	1½	1^{4}	Litzenberger	$3.30
GARDEN MESSAGE	112	8	6	5^{h}	5½	5½	3½	2½	Louman	5.95
MAJOR GENERAL	108	5	1	2½	2^{1}	1½	2^{h}	3^{h}	Merritt	14.35
SUN MONK	110	4	4	3½	6^{1}	$7^{1½}$	5^{1}	4½	Arcaro	19.25
REBEL YELL	103	1	2	1½	1^{h}	2½	4^{h}	5½	S. Renick	35.50
CHARTRES	110	10	3	6^{h}	8^{1}	8½	6½	6½	Snider	17.20
CHASTITY	109	6	9	9^{1}	10	9^{1}	8½	7^{4}	Seabo	15.85
MARMION	110	7	5	$7^{1½}$	4^{h}	3½	7½	8^{2}	Corbett	2.50
SOME KNIGHT	111	2	10	10	9^{2}	10	10	9^{h}	Mitchell	4.80
STAR FIRE	102	9	7	4^{h}	3½	4^{h}	9¼	10	G. Watson	38.40

Two-dollar mutuels paid—GENERAL PARTH, $8.60, $5.70, $4.40; GARDEN MESSAGE, $5.60, $4.80; MAJOR GENERAL, $5.80.

GENERAL PARTH broke slow, had to go around his field, closed with a rush in stretch and won going away. GARDEN MESSAGE was miserably ridden. He was taken all over the layout and finished very fast on his own courage. SUN MONK was well up for entire trip. REBEL YELL showed good speed, but stopped badly in final furlong. STAR FIRE had speed for half a mile. SOME KNIGHT broke slow and trailed far back all the way.

SIXTH RACE—One mile (out of chute). Purse, $1,000; claiming. For 3-year-olds. Start good. Won driving; place, same. Went to post at 4:49. Off at 4:51. Winner, Cary T. Grayson's b. f. (3), by Pharamond II—Rock Pocket. Trained by W. J. Hirsch. Value to winner, $700; second, $150; third, $100; fourth, $50. Time, 1:39 1-5.

Horses	Wgt.	Post	St.	¼	½	¾	Str.	Fin.	Jockeys	Straight
POCKET	108½	5	3	4½	3½	3¼	3^{1}	1^{ns}	Wright	$6.20
SEAWICK	103	8	1	2^{1}	2½	2^{2}	1^{h}	2½	Merritt	.55
ELWAWA	108	4	2	1½	1^{h}	1½	2^{h}	3½	Manifold	17.70
HARDWARE	111	3	5	3^{h}	4½	4^{3}	3^{h}	4^{2}	Haines	8.90
NEWELL	106	2	7	6½	6^{1}	5^{2}	5^{4}	5^{2}	Lindberg	95.40
RACE CRAFT	111	1	4	7^{h}	8	8	8	6^{1}	Arcaro	43.05
HANK MACTAVISH	108	6	8	8	7^{2}	7^{2}	7^{1}	7½	Rainey	66.25
HASTINIP	110	7	6	5^{h}	5½	6^{2}	6½	8	R. Watson	6.50

Two-dollar mutuels paid—POCKET, $14.40, $4.10, $3.00; SEAWICK, $2.70, $2.40; ELWAWA, $4.40.

POCKET, away well, was kept well up, came around field in stretch and just got up to win in last stride. SEAWICK was used up racing ELWAWA into defeat and tired. ELWAWA displayed keen speed, but was bothered some right at the finish. HARDWARE, on the inside in stretch, was in close quarters. HASTINIP had no mishap, being outrun from the start.

SEVENTH RACE—One and one-eighth miles. Purse, $800; claiming. For 4-year-olds and upward. Start good. Won driving; place, same. Went to post at 5:17½. Off at 5:21. Winner, Mrs. W. E. Martin's ch. c. (4), by Reigh Count—Fancy Light. Trained by W. E. Martin. Value to winner, $600; second, $125; third, $50; fourth, $25. Time, 1:51 2-5.

Horses	Wgt.	Post	St.	¼	½	¾	Str.	Fin.	Jockeys	Straight
FLAMING LIGHT	107	8	2	$1^{1½}$	$1^{1½}$	1^{h}	1^{2}	1^{3}	Parvin	$3.30
NOBLE SPIRIT	107	1	3	3^{2}	3^{2}	2^{2}	2^{3}	2½	Bryson	3.60
FREE	109	3	1	4^{2}	4^{2}	$4^{1½}$	3^{2}	3^{2}	Dupre	1.45
INFILEE	106	5	7	5½	5^{3}	5½	4^{1}	$4^{1½}$	Lynch	171.50
ST. CHRISTOPHER	114	11	6	7^{2}	8^{h}	6½	5^{2}	5^{1}	S. Renick	17.10
REPRESENTATIVE	114	4	4	8^{2}	10^{1}	7½	6^{2}	6^{h}	Wright	35.85
HAPPY HOPES	113	9	11	11	11	11	11	7^{1}	G. Watson	9.90
BLONDINO	110	2	9	6^{2}	6^{h}	9^{2}	9^{1}	8^{1}	Fallon	461.55
MARCASITE	109	6	10	10^{2}	7^{h}	10^{2}	10^{1}	9½	Merritt	16.55
BRIAR BLUE	109	7	8	9^{1}	9^{1}	8^{2}	7^{2}	10^{2}	C. Smith	69.65
MEETING PLACE	107	10	5	2½	2^{h}	3¼	8½	11	Yager	328.40

Two-dollar mutuels paid—FLAMING LIGHT, $8.60, $4.10, $2.80; NOBLE SPIRIT, $4.70, $3.00; FREE, $2.40.

FLAMING LIGHT broke very fast, was sent to the front going into first turn, displayed good speed and drew away easily in stretch. NOBLE SPIRIT, away fast, moved up gamely and held on well. FREE was a stout factor from the start and closed fast. INFILEE ran good race. HAPPY HOPES closed a big gap. MARCASITE was almost knocked down turning out of back stretch.

C. U.'s Ringmen V. P. I. Hosts Tonight

Are Expected to Avenge January Defeat; Have Improved Team.

MINDFUL of a cold, black night last January, made even blacker by the flying fists of a bruising squad of rugged mitten-pushers, Catholic University's ringmen go into action against V. P. I. at 8 o'clock tonight at Brookland with dynamite in their gloves and revenge in their hearts.

The invaders scored a 6½-1½ victory over the Redbirds last winter at Blacksburg, but it is doubtful if they can repeat tonight, for the Gobblers have slipped a trifle and C. U. is stronger.

Both teams have been revamped since their opening matches last week. An injury to Danny Pyne's shoulder forced him to withdraw from the lists tonight, while enforcement of a freshman rule has removed two of his mates, "Sully" Grecco and Fred Mix, from the line-up.

Mulligan May Get Call.

Either George Mulligan or Red Orth will replace Pyne. Mulligan is more experienced and probably will draw the assignment, although Orth's steady improvement has caught the fancy of Coach Eddie LaFond. Mulligan fought only one fight last winter, winning by a knockout.

Max Brinkman is the second newcomer to the Cardinals' battle array. He faces Will Rothery in the 165-pound class. The former Tech High lad scored a third of C. U.'s points in the V. P. I. match last season, holding Capt. Granville Bussy to a bloody draw.

The third and final change in Catholic's line-up will see Dick Doherty battling in the 145-pound class in place of Fred Mix, who was kayoed in his first bout last week. Doherty's opponent will be a Washington youth, Buddy Herman, a green, but ambitious youth.

The remainder of the line-up will be the same that punched its way through Bucknell last week to a 7-1 victory.

Fred Hall is the only veteran appearing in the V. P. I. line-up. He faces Capt. Ed Thibideau in the 135-pound division and it should be the liveliest scrap of the evening. Thibideau was the only C. U. man to win last winter, and the chap he whipped was Fred Hall, whom he floored for a nine-count.

Has Seven Sophomores.

Seven sophomores will carry Tech's colors into the ring, but there are some who can hit and hit hard; Bob Callahan, for instance. Callahan will tackle Angy Restaino in the 125-pound class and another good bout is in prospect. The Gobbler went to the final of the Southern Conference tournament last season.

The line-ups:

Catholic U.	Weight.	V. P. I.
Miro	115	Hull
Restaino	125	Callahan
Thibideau	135	Hall
Mix	145	Hull
Grecco	155	Dillon
Oliver	165	Rothery
Mulligan	175	Carmel
Fleming	Heavy	Rankin or Zimmerman

Santa Anita Entries.

(Associated Press.)

FIRST RACE—One mile; purse, $800; claiming; for 4-year-olds and upward.

1	Babee	102	7	*Blondella	102
2	*Let Her Play	106	8	*Ikard	107
3	*Seven Up	107	9	*Bertrand	107
4	*B'way Roxy	100	10	Line Rider	116
5	Morsel	112	11	Zone	112
6	Tut Tut	112	12	Athol	112

SECOND RACE—Two miles; purse, $800; claiming; for 4-year-olds and upward.

1	Anita Ormont	107	4	Durango	108
2	Bell Man	105	5	Warring	109
3	Eighth Pole	109	6	Mme. Queen	103

THIRD RACE—Six furlongs; purse, $800; claiming; for 3-year-olds and upward (foaled in California).

1	Liolele	115	6	Home Loan	108
2	Newsman	120	7	Skipsea	112
3	Anapola	110	8	Sou'easter	103
4	Green Flame	103	9	Hope Loring	103
5	P'nce Heather	120	10	Kent	108

FOURTH RACE—Six furlongs; purse, $800; Grade B Handicap; for 3-year-olds and upward.

1	Reservist	115	7	Leros	100
2	Lee Larious	101	8	Trombone	111
3	Gaillardia	103	9	Semaphore	120
4	Bonny Grafton	114	10	The Darb	115
5	Brown Jack	111	11	†Blessed Event	102
6	Rissakos	100	12	†Croon	107

†Corsicana Stable-W. C. Stroube entry.

FIFTH RACE—One mile; purse, $1,000; allowances; for 3-year-olds.

1	†South Gallant	106	7	Pantoufle	104
2	†Whiskolo	109	8	Peradventure	104
3	Polish Beau	109	9	San Luis Rey	106
4	Toro Flight	106	10	Squeezer	100
5	‡R'ugh D'mond	112	11	Happy Helen	104
6	Moonson	115			

†Milky Way Farm entry.
‡C. V. Whitney entry.

SIXTH RACE—One mile; purse, $2,500 added; the San Felipe Handicap; for 3-year-olds and upward.

1	†High Glee	113	7	‡Twenty G'and	126
2	Wacoche	94	8	Faireno	116
3	Sun Archer	101	9	‡Gillie	90
4	Teralice	106	10	Riskulus	110
5	†Jabot	111	11	Mad Frump	103
6	Ted Clark	104			

†C. V. Whitney entry.
‡Greentree Stable entry.

SEVENTH RACE—One and one-sixteenth miles; purse, $800; claiming; for 4-year-olds and upward.

1	W'ippercracker	108	5	Slapped	113
2	*Even Up	112	6	Impeach	110
3	*Miss Corinne	100	7	Boy Valet	111
4	*Daily News	108			

EIGHTH RACE—One and one-sixteenth miles; purse, $800; Grade D Handicap; for 3-year-olds and upward.

1	Rowdy Boy	110	7	Euryalus	100
2	Nocturnlabe	107	8	Hoosier's Pride	106
3	Help Yourself	100	9	Maj. Lanphier	107
4	Primute	98	10	Jovius	115
5	Barry	107	11	Seth's Hope	112
6	Rock Point	102	12	Respect	116

*Apprentice allowance claimed.
Weather, clear; track, fast.

Fort Washington Wins.

Ft. Wash'ton.	G	FG	P	War College.	G	FG	P
Bird.f.	5	1	11	O'Oney.f.	0	0	0
Devo.f	1	0	2	J. Weeks.f.	1	0	2
Kolesar.f.	2	0	4	Ross.c.	3	0	6
Flynn.f.	0	0	0	E. Weeks.g.	3	0	6
Hoffman.c.	1	0	2	Sinclair.g.	2	1	5
Pursett.c.	2	0	4	Boyd.g.	1	0	2
Uhrinak.g.	2	2	6				
Kline.g.	0	0	0	Totals	10	1	21
Olcosky.g.	0	0	0				
Robinson.g.	1	0	2				
Totals	14	3	31				

Referee—O'Meara (N. B.).

Jadick Replica Furr Target In Drills

Ferrone Poses as Former Champ as D. C. Boy Primes for Monday.

PHIL FURR, District welterweight champion, who meets Johnny Jadick, former junior welterweight champion, in the feature bout of a program of punch at the Auditorium Monday night, will be prepared to cope with a boxer of the type of the former titleholder if training routine means anything.

Furr has been concentrating his gymnasium workouts on one Joe Ferrone, a former Golden Gloves champion, whose method of maneuvering in the ring is declared by close observers almost an exact duplicate of that employed by Jadick.

Johnny is a stand-up-straight type of fighter—so is Ferrone. Jadick hits as well while moving away as he does while advancing—so does Joe. Joe also picks punches out of the air as does the one-time conqueror of Tony Canzoneri.

Ferrone in Prelim.

For his services as an animated punching bag for Phil in the training campaign, Ferrone has been elected to do six rounds of preliminary punching against Marty Bond, of Baltimore, on the same card. Bond is one of the most seasoned boxers now operating in Baltimore. Ferrone generally is expected to complete the seasoning process by salting him away.

Sid Silas, perennial welterweight favorite, will make passes at Mickey Landis, the punching pedagogue, in a six-round semifinal.

Three four-round bouts will round out the program. Gene Harrington, a Marine welterweight, will make passes at Billy Wells, a sparmate of Landis, in one of them. In the others, Sammy Sweet will face Benny Kessler, Baltimore bantamweight, and Sam Julian, a lightweight from Washington, will oppose Charley Breckenbacker from Baltimore.

Twenty Grand Due In Handicap Today

Will Make His First Start Since Fall of 1932.

Arcadia, Calif., Jan. 18 (U.P.).—A definite line on Twenty Grand will be obtained after the running of the $2,500 San Felipe Handicap tomorrow, in which the 1931 Kentucky Derby winner is scheduled to make his first start in competition since the fall of 1932.

Burdened with 126 pounds, the 7-year-old son of St. Germans—Bonus has drawn eighth post position in a field of 11, all of which are candidates to the $100,000 Santa Anita Handicap, to be run here on February 23.

Trainer William Brennan has entered Gillie to support Twenty Grand in the name of Mrs. Payne Whitney's Greentree Stable in tomorrow's race, which is conditioned for 3-year-olds and upward, at 1 mile.

Coucci Rides Big Beau To New Track Record

Los Angeles, Jan. 18 (AP).—Big Beau, Twenty Grand's workout companion from the Greentree Stables, received an excellent ride from Silvio Coucci today to set a new track record of 1:51 flat at Santa Anita Park. He came from behind to win the Huntington Park $1,000 handicap of a mile and a furlong. This was four-fifths of a second faster than the mark set by Rowdy Boy early in the current meeting.

Last through the first half mile, Big Beau, 6-year-old black horse out of Supremus, started moving up on the back stretch and turned home in fourth position. Under Coucci's urging he headed the field with 50 yards to go and won going away.

Racing Selections

Alamo Downs.
(For fast track.)

1—Crifally, Borsodi, Erric T.
2—Old Baldy, Polvo's Pride, Gypsie Chief.
3—Zorana, Polyphote, Chain.
4—Stroll Along, Norman D., Snap Lock.
5—The Pelican, Flashing Thru, Bedight.
6—War Plane, Zenka, Woodlander.
7—By Product, Crowned Head, Technocracy.
8—Port o' Play, Bunting Lad, Lady Oldham.
9—Broadmoor, Overboard, Truxton.
Best bet—The Pelican.
—Louisville Times (A.P.).

Fair Grounds.
(For fast track.)

1—Fortunate Youth, Smear, Marie Jean.
2—Mapan, Idle Wild, Sugar Creek.
3—Double Nugget, Socery, Judge Primrose.
4—Pan Toy, Angon Bridge, Two Brooms.
5—Whizzaway, Betagain, Poet Prince.
6—Irene's Bob, Zekiel, Scythe.
7—Habanero, Wood River, Bourbon Prince.
8—On Leave, Wild Transit, Royal Sport.
Best bet—Whizzaway.
—Louisville Times (A.P.).

Santa Anita.
(For fast track.)

1—Line Rider, Bertrand, Blondella.
2—Durango, Eighth Pole, Madam Queen.
3—Sou'easter, Prince Heather, Liolele.
4—Semaphore, Blessed Event, The Darb.
5—Peradventure, Wriskolo, Rough Diamond.
6—Twenty Grand, Ted Clark, Faireno.
7—Whippercracker, Slapped, Impeach.
8—Jovious, Hoosiers Pride, Nocturnlabe.
Best bet—Twenty Grand.
—Louisville Times (A.P.).

Post Mortems . . .

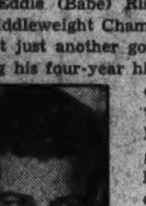
EDDIE RISKO.

Eddie (Babe) Risko, the former Navy fighter who knocked out Middleweight Champion Teddy Yarosz in an overweight match, was not just another gob while on Uncle Sam's battle wagons . . . during his four-year hitch he did not have a bad mark against his record and he was commended by the Secretary of the Navy for his services with the West Indian Hurricane Relief Expedition to Puerto Rico, Virgin Islands and Haiti in 1928 . . . George M. Cohan, jr., son of the famous actor-playwright, will enter Georgetown University in February as a transfer student from Brown . . . a former Georgetown Prep athlete, he is a crack catcher in baseball . . . his dad is a baseball enthusiast . . . a gentleman signing himself Walter B. Golly, which we suspect is a nom de plume, calls our attention to the fact that motormen are paid 5 cents per hour for each man they break in . . . instead of 5 cents per man, as we printed a few days ago . . . that's correcting 'em, B'Golly . . . five colleges are bidding for Lavelle Dean, sensational Eastern High School basket ball captain, who scored 23 points against Roosevelt yesterday . . . Joe Cronin, who was purchased from the Nats by the Red Sox, does not value himself that highly . . . Joe recently took out $165,000 life insurance, which is $85,000 less than his purchase price . . . and, **Just 25 Years Ago Today:** the ringmanship of Philadelphia Jack O'Brien was the only thing that saved him from a knockout at the hands of Al Kaufman in a six-round bout at the National Athletic Club in Philadelphia.

Hialeah Park Entries

(Associated Press.)

FIRST RACE—Nursery course; purse, $1,000; allowances; for 2-year-olds.

No.	P.P.	Horse and Jockey.	Wgt.	Odds.
4	1	Black Mistress (Winters)	107	6-1
5	2	Wise Duke (Arcaro)	110	6-1
6	3	†Grog (Stout)	110	10-1
7	4	Blue Donna (Porter)	107	10-1
8	5	†Sea Biscuit (R. Watson)	110	8-1
9	6	Bushmaster (Manifold)	113	6-1
10	7	Maelacca (Litzenberger)	110	10-1
1	8	Pepper Patch (W. Garner)	107	15-1
2	9	Baby Talk (Meade)	110	6-1
3	10	Wha Hae (Pascuma)	113	7-5

†Wheatley Stable entry.

SECOND RACE—Six furlongs; purse, $800; claiming; for 3-year-olds.

7	1	*May Mack (Lynch)	103	20-1
8	2	Janey Lee (O'Malley)	108	4-1
9	3	Scotch Queen (R. Watson)	108	6-1
10	4	El Bandito (Corbett)	113	8-1
11	5	*Happy Find (Parvin)	103	12-1
12	6	Idle Victory (Meade)	108	8-1
13	7	*Colorist (Lindberg)	108	20-1
14	8	Mettle (Winters)	108	20-1
15	9	Gifted Lady (Horn)	111	3-1
16	10	*Mickey's Man (Rainey)	108	6-1
17	11	Mario (Wright)	113	6-1
18	12	Masked Revue (Landolt)	113	4-1
1	13	Abercrombie (Madeley)	113	20-1
2	14	*Bill Bleiweiss (Peden)	108	20-1
3	15	Broken Up (Wright)	113	8-1
4	16	Nell Barton (Kacala)	108	8-1
5	17	Good Cheer (J. Renick)	108	20-1
6	18	Apple Fritter (Porter)	108	20-1

THIRD RACE—Six furlongs; purse, $800; the Robert E. Lee; allowances; for 3-year-old colts and geldings.

3	1	Thruster (Stout)	103	10-1
4	2	Vera Cruz (Pichon)	110	10-1
5	3	Epaulet (Wright)	110	4-1
6	4	Dancing Cloud (Arcaro)	110	8-1
7	5	Up and Up (Gilbert)	106	8-1
8	6	†Tearout (Hanka)	106	10-1
9	7	†In Chancery (Hanka)	106	10-1
10	8	Bethlehem Star (Meade)	106	8-1
11	9	Jim John (C. W. Smith)	108	6-1
12	10	Sun Fairplay (J. Smith)	108	4-1
13	11	Show Boy (Critchfield)	106	15-1
14	12	Cheka (Hunter)	106	8-1
15	13	Great Haste (Wright)	106	5-1
16	14	Gamaliel (Porter)	106	5-1
17	15	Headin' Home (Callahan)	108	10-1
18	16	Mannie (Haines)	103	20-1
1	17	Justa Jones (Jones)	110	20-1
2	18	Stavka (Meade)	108	6-1

†H. Oots and D. B. Midkiff entry.

FOURTH RACE—One mile; purse, $1,000; the Seminole; for 3-year-olds.

5	1	Foxy Agnes (G. Watson)	101	3-1
6	2	Bellator (Hunter)	106	12-1
7	3	Good Harvest (Arcaro)	106	10-1
8	4	Earl Porter (Porter)	106	5-2
2	5	Abner (Jones)	106	6-1
3	6	Stegal (Meade)	108	3-1
4	7	Epical (Austin)	103	15-1
1	8	Phildia (Wright)	110	15-1

FIFTH RACE—One mile; purse, $1,500; the Grandada Handicap; for 3-year-olds and upward.

6	1	Late Date (Kacala)	111	5-2
5	2	Sabula (Jones)	108	8-1
4	3	Ladfield (Meade)	118	8-1
3	4	Plight (Horn)	119	6-1
2	5	Flint Shot (Litzenberger)	104	4-1
1	6	New Deal (Arcaro)	115	2-1

SIXTH RACE—One and one-eighth miles (on the turf); purse, $800; claiming; for 4-year-olds and upward.

2	1	*Sound Money (Lindberg)	99	4-1
3	2	*Musing (Peden)	101	20-1
4	3	*Fairly Wild (R. Watson)	114	2-1
5	4	Candle Fly (Cowley)	107	15-1
6	5	Peedeeque (Landolt)	111	15-1
7	6	Don't Blush (Merritt)	106	8-1
8	7	Guiding Light (Crit'field)	106	8-1
9	8	*Caw Caw (Parvin)	104	6-1
10	9	*Plumage (Bohn)	101	12-1
11	10	Olamay (Manifold)	106	10-1
12	11	Rock Eagle (Callahan)	111	20-1
13	12	Fair Mole (Winters)	111	20-1
14	13	Bright Beauty (Meade)	109	8-1
15	14	Mayvite (Wright)	106	6-1
16	15	*Flying Dere (G. Watson)	101	10-1
1	16	Octaroro (Porter)	111	10-1

SEVENTH RACE—One and one-eighth miles; purse, $1,000; claiming; for 4-year-olds and upward.

8	1	Four Spot (Parvin)	104	8-1
9	2	My Counsellor (G. W'son)	108	3-1
2	3	*Old Judge (Lynch)	111	10-1
3	4	Big Show (Haines)	109	10-1
4	5	*Miss Careful (Peden)	101	6-1
5	6	*Long Bit (Rosen)	104	5-2
6	7	Sky Lad (Wall)	109	6-1
1	8	†Dignified (C. W. Smith)	103	8-1
4	9	*†Little Lad (C. W. Smith)	103	8-1

†G. W. Ogle entry.
*Apprentice allowance claimed.
Weather, cloudy; track, fast.

Alamo Downs Entries.

(Associated Press.)

FIRST RACE—One mile; purse, $500; claiming; for 3-year-olds.

1	*Borsodi	99	5	Hereon	110
2	*Eric T.	108	6	*Miss C'tificate	103
3	Waltz King	104	7	Chifally	110
4	*Br'liant Duke	105			

SECOND RACE—Six furlongs (chute); purse, $400; claiming; for 3-year-olds and upward.

1	Friend John	112	7	Noclesse	90
2	Grey Hip	112	8	Rapid Prince	108
3	Baby Sweep	102	9	Old Baldy	114
4	Guilder	114	10	Panic Lee	110
5	Grimace	106	11	Gypsie Chief	112
6	Polvo's Pride	109	12	Yaupon	110

THIRD RACE—Six furlongs (chute); purse, $500; claiming; for 3-year-olds and upward.

1	Gallahad Maid	108	6	Altmark	115
2	Luggen Luggage	113	7	*Polyphote	114
3	*The Break	114	8	*Blackstrap	110
4	*Lady Federal	102	9	Zorana	110
5	Fast Move	113	10	Chain	113

FOURTH RACE—Six furlongs (chute); purse, $500; the Edinburgh, Tex.; for 4-year-olds and upward.

1	*Martial Music	92	4	Whisking	106
2	*Norman D	101	5	Snap Lock	108
3	Stroll Along	116	6	Jim Dandy	114

FIFTH RACE—Five and one-half furlongs; purse, $1,000; the Norge Handicap; for 3-year-olds and upward.

1	The Pelican	118	6	C'ese Empress	118
2	My Dandy	113	7	Money Getter	108
3	Bulstrode	106	8	Lord T'nament	109
4	Bedight	108	9	Flashing Thru	109
5	Pharatime	110	10	Carbon	114

SIXTH RACE—One mile and 70 yards; purse, $600; the Builders' Exchange Handicap; for 3-year-olds and upward.

1	†Eudes	110	6	War Plane	108
2	Woodlander	115	7	Sandwrack	110
3	Countess Ann	95	8	†Eadhild	115
4	Sad Knight	100	9	Good Scout	111
5	Zenka	110	10	Wise Player	101

†Ryan and Schreiner entry.

SEVENTH RACE—One mile and 70 yards; purse, $500; the Gunter Hotel; claiming; for 3-year-olds and upward.

1	*Technocracy	108	5	*Maple Ricca	95
2	Old Nick	100	6	Byproduct	113
3	Crowned Head	111	7	*Vassal	91
4	Integrity	114			

EIGHTH RACE—One and one-quarter miles; purse, $500; claiming; for 4-year-olds and upward.

1	Waving Star	102	5	*Kranz Baby	97
2	Port o' Play	112	6	*Drastic Water	101
3	Lady Oldham	99	7	Double Dare	104
4	Bunting Lad	100			

NINTH RACE—(Substitute); 6 furlongs (chute); purse, $500; claiming; for 4-year-olds and upward.

1	Broadmoor	110	7	*Pridie	105
2	*Truxton	105	8	Hudson Bay	108
3	*Jessie P.	100	9	*La Salle	110
4	*Shilly Shally	105	10	Jack Collins	110
5	*Olive Sabath	101	11	*All Play	102
6	*Iago	108	12	*Overboard	110

*Apprentice allowance claimed.
Weather, cloudy; track, fast.

Fair Grounds Entries.

(Associated Press.)

FIRST RACE—Six furlongs; purse, $500; claiming; for 4-year-olds and upward.

1	Marie Jean	107	5	For'nate Youth	111
2	*Suhar Jar	111	6	Smear	111
3	*Full Tilt	107	7	*Luck In	99
4	Creole Bird	107			

SECOND RACE—Six furlongs; purse, $400; claiming; for 3-year-old maidens and winners of one race.

1	*Ed B. Moss	104	10	*G'den Throne	109
2	Monk's Shawl	109	11	*Bellona	104
3	*Little Ina	99	12	*Idle Wild	104
4	Tall Tim	109	13	*Bad Penny	104
5	Goron	109	14	Jimmy N.	114
6	*Prince Ballot	109	15	Fair Peter	109
7	Chambermaid	104	16	Talvores	104
8	*Dewrock	109	17	Busy Mack	109
9	Sugar Creek	109	18	Mapan	104

THIRD RACE—Six furlongs; purse, $400; claiming; for 4-year-olds and upward.

1	*Wiz Rose	108	10	*Sorcery	111
2	*Judge Pr'rose	111	11	*D'uble Nugget	116
3	*Mueller	111	12	Prate	107
4	*Fogarty	102	13	*Tufinuf	102
5	Magna Mater	111	14	May McD'ough	107
6	*Just High	106	15	Guide Book	107
7	*Nell Kuhlman	106	16	Dixie L.	102
8	Dorothy Dale	106	17	Smooth	116
9	Ciorado	107			

FOURTH RACE—One mile; purse, $500; claiming; for 4-year-olds and upward.

1	Dauntless Miss	106	6	*Two Brooms	109
2	*Pantoy	108	7	Amer. Prince	116
3	*Demagogue	105	8	*Parafour	97
4	Hammel	107	9	*Angon Bridge	106
5	*White Cloud	99	10	Pulis	106

FIFTH RACE—One mile; purse, $500; the Silver Streak; allowances; for 3-year-olds.

1	Gunwale	109	6	Precious Betty	107
2	Poet Prince	109	7	Betagain	101
3	Whizzaway	115	8	Silver Blue	106
4	Glittering	106	9	Tom Black	112
5	Princess Belle	107			

SIXTH RACE—Six furlongs; purse, $600; the Pansereta Handicap; for 3-year-olds and upward.

1	S'thland Duke	105	5	Scythe	107
2	Red Diamond	100	6	Impunity	105
3	Immortal II.	95	7	Zekiel	100
4	Rip Van Winkle	117	8	Irene's Bob	124

SEVENTH RACE—One and one-quarter miles; purse, $400; claiming; for 4-year-olds and upward.

1	*Muff	100	9	Lilac Bloom	105
2	*Trotwood	105	10	Ormontime	110
3	Bo'rbon Prince	110	11	Habanero	110
4	Wood River	110	12	*Julia Irene	100
5	*Hyklas	105	13	Puttalong	105
6	Wee B	105	14	*Mink Sun	105
7	Dick Porter	110	15	*Skid	105
8	Blind Hills	110			

EIGHTH RACE—(Substitute; to be used if needed); 1 1-16 miles; purse, $400; claiming; for 4-year-olds and upward.

1	Marabou	113	10	Wild Laurel	109
2	Youthe John	111	11	Royal Sport	113
3	Br't Melody	104	12	Wild Transit	106
4	Luke Connell	111	13	Judge Urban	111
5	Monocle	111	14	Jack Murphy	113
6	On Leave	111	15	News Hawk	111
7	Horatio Hush	111	16	Royal P'chase	106
8	Varnallton	113	17	Dodiodo	106
9	On Trial	109	18	Nisie	106

*Apprentice allowance claimed.
Weather, clear; track, fast.

Fair Grounds Results.

(Associated Press.)

FIRST—Six furlongs; purse, $400; claiming; 3 and 4 year old maidens.
Thistle Ginny, 113 (Richard) 7.00 3.20 2.40
Bango Bar, 118 (Rollins)........ 4.00 2.80
Pish Tush, 110 (Carroll) 3.00
*Refused, *My Aga, *Cain Gay Granite, Privellon, Coote Hill, Cotton Patch, Rouless, Saxon Queen also ran. Time, 1:15 1-5.
*Field.

SECOND—Five and a half furlongs; purse, 400; claiming; 4-year-olds and upward.
Parade Rest, 109 (Terry)... 6.20 3.60 3.20
Fountain, 109 (Leyland) 3.40 3.00
Last Stand, 109 (Turner) 4.00
Actuarius, Princess Pyre, *Considerate, Benish Way, *Tiny Wrack, Vonnie, Brookhattan, *Eva S., Mavro also ran. Time, 1:08. *Field.

THIRD—One mile; purse, $400; claiming; 4-year-olds and upward.
*Surly, 108 (Balaski)....... 22.60 8.60 4.20
Transmit, 103 (Jones) 9.20 6.00
Hepsey's Beau, 106 (Stuller) 3.20
*Little Jay, Gold Tip, Santa Cruz, Lady Emily, Bright Wine, Sweet Gal, Carissa, Lugano, *Allegretto also ran. Time, 1:42 3-5. *Field.

FOURTH—Two furlongs; purse, $400; claiming; 2-year-olds and upward.
*Gray Ethel, 109 (West), 37.80 14.20 6.20
Grand Flara, 109 (Rollins) ... 18.00 10.60
Kingsbury, 112 (Haber) 3.20
Burkeville, Fools Folly, Dolled Up, Bride's Delight, Little R., *Capt. Sizzle, Idle Dream, Creole Beauty, *Kitty Kover also ran. Time, 0:23. *Field.

FIFTH—Six furlongs; purse, $500; claiming; 3-year-olds.
Kurdair, 112 (Jacobs)... 28.20 11.20 6.00
Bunty Ann, 102 (Cortelletty)... 5.00 3.20
Levi Cooke 115 (Haber) 3.40
Willa T., Doc Oster, Specs, Benediction, Goody Goody also ran. Time, 1:14.

SIXTH—Five and a half furlongs; the Walker Whiteside; purse, $500; allowances; 3-year-olds; maidens and winners of one race.
Funderburg, 115 (Ketry)... 6.00 3.40 3.00
Dorothy B., 110 (Richard)...... 4.00 3.60
Eblis, 115 (Leyland) 2.80
Dark Thoughts, Butter Fly, Speed Queen, Might Surprise, Dixiconna also ran.

SEVENTH—One and one-sixteenth miles; purse, $400; claiming; 4-year-olds and upward.
Donie, 112 (Dyer) 6.20 4.20 3.20
*David W., 110 (Young) 5.80 4.20
Oaten, 107 (Martinez) 3.80
Shirley May, Lightning Girl, *Bag o' Roses, Baritone, Loyal Louie, Canteron, Lucky Dan, Polyp, *Traumagne also ran. Time, 1:49 1-5. *Field.

Santa Anita Results.

(Associated Press.)

FIRST—Three furlongs; purse, $800; for 2-year-old maidens (foaled in California).
§Blaze Home, 113 (Woolf)..4.40 3.00 3.20
Margaret O'Neil, 113 (Gross)....5.60 7.00
§Roxanna S., 113 (G. Burns)........3.20
†Orra, Sue Grafton, †Amalthea, ‡Tenrith, Bistourian, ‡Barn Sley, Morclass, Shasta Land, Gold Return, Howden also ran. Time, 0:34 3-5.
†J. W. Marchbank entry.
‡Pasadena Stable entry.
§Maynard Dickinson-Ranch Sun Luis Rey entry.

SECOND—Six furlongs (chute); purse, $800; for maidens, 3-year-olds.
Miss Moo, 105 (Coucci)....5.80 3.20 3.00
Strolling Miss, 100 (Wellander)..4.20 3.60
Aksala, 105 (Jesse).................12.40
Scarlet Sun, Grand Opera, Dormido, Tanforan, Clickatat, Magenta, Rhythm Gal, Goodefort, Spicy Life also ran.

THIRD—Seven furlongs; purse, $800; claiming; for 4-year-olds and upward.
The Bailiff, 112 (Westrope).7.60 4.40 4.00
Lady Seth, 102 (King)...........5.20 4.20
Drastic Rose, 107 (Gray).............3.60
Moroi, Mucker, Cloister's Dream, Chub, Two Tricks, Lady Tournament, Hogan's Dance, Leonie, Fritter Circle also ran.

FOURTH—Seven furlongs; purse, $800; Grade D Handicap; for 3-year-olds and upward.
Galla Clay, 104 (Coucci)....9.80 5.40 3.80
Al Jolson, 106 (G. Smith)......8.00 5.60
Bal Ele, 106 (Mauro) 5.80
Laughing Queen, Bubbling Mate, Campillo, Belle Grier, Kitty Sue, Strait Jacket, Terrain, Drombo and Prince Pest also ran. Time, 1:25 2-5.

FIFTH—Six furlongs; purse, $800; claiming; for 4-year-olds and upward.
Ima Count, 111 (Albrecht).15.20 6.40 5.20
Carisbrooke, 110 (Ray)..........4.00 3.80
Madwind, 115 (Saunders)...........5.80
Rubio, Hueu, Risky Miss, Miss Purray also ran. Time, 1:11 4-5.

SIXTH—One and one-eighth miles; purse, $1,000; the Huntington Park Handicap; for 4-year-olds and upward.
Big Beau, 108 (Coucci)......4.40 3.40 2.40
Sweeping Light, 109 (Haas).......8.00 3.60
Frank Ormont, 111 (Harbort)........2.60
Mad Frump, Mr. Joe, Pomposity also ran. Time, 1:51. (New track record.)

SEVENTH—One and one-eighth miles; purse, $800; claiming; for 4-year-olds and upward.
Judge Leuders, 107 (A. Gray) 12.20 5.80 4.40
Mopeco, 111 (Colpitts) 4.80 4.00
Ancelot, 110 (Coucci) 4.60
Jake Miller, Spud, The Whip, Hyman, Fair Billy, Amseray, Afridi, Puako and Crystal Prince also ran. Time, 1:53 2-5.

Claiming Rul[e] Adopted by Turfmen

Action Taken After Debat[e] Threatens to Split Miami Session.

MIAMI, Fla., Jan. 18 (U.P.).—T[he] National Association of Sta[te] Racing Commissioners adop[t]ed a uniform claiming rule tod[ay] after arguments on the controversi[al] measure threatened to split the a[n]nual convention.

Under the rule, adopted subje[ct] to approval by three States not re[p]resented, any horse is subject [to] claim by any person starting a hor[se] at that meet.

The claiming rule plunged t[he] session into such lively debate th[at] the commissioners cancelled a lunc[h]eon engagement at Hialeah Park [to] push through a compromise befo[re] nightfall. The controversy was u[n]expected.

Maj. Louis A. Beard, representin[g] the American Thoroughbred Bree[d]ers Association, was the most ou[t]spoken opponent of closed claimin[g] as provided in the uniform cod[e] which has been up for discussio[n] since Tuesday.

Withdrawal Threat.

He warned the association th[at] three of the Nation's foremost ra[c]ing stables would withdraw fro[m] the tracks which operate under th[e] closed claiming rule. The estab[]lishments he named are operate[d] by C. V. Whitney, Mrs. Payne Whi[t]ney and John Hay Whitney, a[ll] powerful influences in the tu[rf].

A special committee was ap[]pointed to draw up a compromi[se] rule. Jervis Spencer, of Marylan[d] was appointed chairman.

The association approved the se[c]tion of the uniform regulations a[p]plying to the saliva test.

The Federal Government wi[ll] play a major part in stamping o[ut] "doping" of horses under the ar[]rangement. H. J. Anslinger, hea[d] of the Bureau of Narcotics, aske[d] insertion of a rule requiring a[ll] tracks to report evidences of dop[]ing to Washington by telegraph be[]fore releasing the information t[o] the press.

Funderburg Triumphs In Fair Grounds Even[t]

New Orleans, Jan. 18 (AP).—E. [] Vaughan's Funderburg, a 3-yea[r] old gelding, won his first race [of] the Fair Grounds meeting when h[e] came from off the pace to take th[e] 5½ furlong feature event today.

Meeting six others of age, whic[h] had never won more than one rac[e] Funderburg trailed the early pac[e] and then forged to the front in th[e] stretch to win by two lengths [at] the odds of 2 to 1. Dorothy B., u[p] with the leaders from the start, wa[s] second, followed by Mrs. C. Trout[']s Eblis, the early pacemaker.

Mt. Rainier Downs Gaithersburg, 34-2[5]

Amassing a big lead in the fir[st] half, Mount Rainier High Schoo[l] basket ball team marked up it[s] fifth straight victory yesterday b[y] drubbing Gaithersburg High, 34 t[o] 25, on the Mount Rainier floor.

Tillie Scott and Jimmy Glynn, Mount Rainier guards, led thei[r] team in scoring with 8 and 7 point[s] respectively. However, Reed, wit[h] 12 points, and Hardy, with 9, bot[h] of Gaithersburg, took high scorin[g] honors. The Mounts led at halftime 23 to 11.

Mt. Rainier.	G	FG	P	Gaithersburg.	G	FG	P
B. Miller.f.	2	1	5	Reed.f.	6	0	12
Todd.f.	1	0	2	Smith.f.	0	0	0
S. Miller.f.	2	1	5	Hardy.f.	4	1	9
Baldwin.f.	0	0	0	Beall.c.	1	0	2
MacGregor.c.	2	1	5	Mills.c.	0	0	0
Ager.c.	0	0	0	Hamman.g.	0	2	2
Scott.g.	3	2	8	Perrell.g.	0	0	0
Roland.g.	0	0	0	Walker.g.	0	0	0
Glynn.g.	3	1	7				
Taylor.g.	1	0	2	Totals	11	3	25
Totals	14	6	34				

Referee—Buscher (Md.).

Bethesda Five Winner Over Gonzaga, 27-17

Bethesda-Chevy Chase High finished strong to defeat Gozaga, 27 to 17, last night on the Gonzaga court after leading, 8 to 7, at the half. The Marylanders stretched the lead to 19-13 going into the final period. Johnson, with 11 points, set the pace for the winners, while Roache, Gonzaga center, kept the Purple in the running with 8 points.

Gonzaga.	G	FG	P	Bethesda.	G	FG	P
Hanley.f.	2	0	4	Johnson.f.	5	1	11
Kelley.f.	0	0	0	Harris.f.	3	2	8
Lowe.f.	0	0	0	Fulks.f.	0	0	0
Hechner.f.	0	0	0	Lodge.c.	2	0	4
Walsh.f.	0	0	0	Finlayson.g.	1	0	2
Roache.c.	4	0	8	Lozupone.g.	1	0	2
Durkin.g.	2	1	5				
Ransdell.g.	0	0	0	Totals	12	3	27
Boyle.g.	0	0	0				
Totals	8	1	17				

Central Tops G. U. Prep For Eighth Win of Year

Central High School won its eighth victory in 11 starts yesterday with a 29-18 victory over Georgetown Prep at Garrett Park.

Taking an 18-3 lead in the first half, Central eased up and the plucky Prepsters quickly took advantage of the opportunity to make it 25-10 in the third quarter. Central hit its stride again to win easily.

G't'n Prep.	G	FG	P	Central.	G	FG	P
O'Sh'nessy.f.	2	1	5	Munhall.f.	5	0	10
Cummings.f.	0	0	0	Katz.f.	2	2	6
Higgins.f.	0	1	1	Mandes.f.	0	0	0
Byrd.f.	2	0	4	Hengster.f.	0	0	0
Scat'chio.f.	0	0	0	Fox.f.	0	0	0
Rice.c.	1	2	4	Dennison.f.	0	0	0
Franklin.g.	0	1	1	Thompson.c.	1	1	3
Troutman.g.	0	0	0	Nau.g.	2	0	4
Spalding.g.	0	3	3	Vermillion.g.	3	0	6
Totals	5	8	18	Totals	13	3	29

Referee—Kall.

Howard Faces Union.

Howard University will clash tonight with a fast basket ball team from Virginia Union University, Richmond, in the Howard gymnasium at 8:30. The teams appear to be evenly matched. A large crowd of fans is expected to accompany the Virginia team.

Tailors Triumph.

The Katzman Tailors basket ball team defeated the Silver Spring Merchants, 41 to 40, in an overtime game played at the Silver Spring High School last night. The winners will play the Heurich Flashes at the Roosevelt High School Tuesday night at 9:15.

The Post's Consensus at Hialeah Park

The following consensus has been compiled by The Post from the selections of the leading handicappers of the turf. The figures show how the selections were rated.

Consensus of Leading Handicappers

First race	Second race	Third race	Fourth race	Fifth race	Sixth race	Seventh race
Wha Hae (31)	Idle Victory (24)	Great Haste (26)	Earl Porter (24)	New Deal (22)	Fairly Wild (27)	My Counsellor (22)
Bushmaster (17)	Gifted Lady (19)	Gamaliel (17)	Foxy Agnes (19)	Late Date (19)	Caw Caw (19)	Dignified (20)
Blue Donna (9)	Masked Revue (11)	Dancing Cl. (13)	Stegal (12)	Ladfield (18)	Mayvite (12)	Long Bit (18)

Bennings, Washington Post

Wha Hae	Gifted Lady	Epaulet	Foxy Agnes	Late Date	Fairly Wild	My Counsellor
Wise Duke	Scotch Queen	Sun Fairplay	Earl Porter	New Deal	Don't Blush	Long Bit
Baby Talk	Masked Revue	Great Haste	Stegal	Sabula	Peedeeque	Little Lad

Best bet—Late Date.

Louisville Times, Associated Press

Wha Hae	Masked Revue	Great Haste	Foxy Agnes	Late Date	Fairly Wild	Little Lad
Sea Biscuit	Idle Victory	Epaulet	Earl Porter	Plight	Caw Caw	Old Judge
Wise Duke	Mettle	Gamaliel	Phildia	New Deal	Octaroro	Long Bit

Best bet—Great Haste.

Maryland U. Boxers Triumph, 6-2, After Tossers Bow, 39-31

Richmond U. Is Victim In Ring

North Carolina Quintet Runs Up Early Lead Before 3,800.

By Lewis F. Atchison.

HELD firmly in the unrelenting grasp of old Maryland hospitality, the University of Maryland shared another twin bill with Southern opponents last night at Ritchie Coliseum before a throng of 3,800 fans.

The Terrapins dropped a 39-31 decision to North Carolina on the court in a thrill-packed game that had chills tingling up spines and partially atoned for this with a 6-2 win over the University of Richmond ringmen.

Undefeated either within or outside of the conference, Carolina outplayed the home team by a comfortable margin and deserved to win. But Richmond's boxers were powerless in the face of a withering barrage of Maryland punches.

165-Pounders Active.

The 165-pound match between Capt. Freddy Vaughan, of Richmond, and Jack Herbsleb, Maryland's representative, developed into a pool room brawl, with both men standing toe to toe in the center of the arena and flailing away with both hands.

Vaughan went down for no-count in the second after havinb Herbsleb on the verge of a knockout in the first. He went down twice in the second, once from a wild left to the jaw and again of his own volition. The referee called it a draw.

Stew McCaw, Maryland's 175-pound Conference champion punched Nuckols around at will for one round and 43 seconds of the second before rescued by the towl. McCaw bloodied his opponent's nose and simply toyed with him.

The Terrapins scored again as Walter Webb danced and tapped his way to a decision over inexperienced but willing Dave Krapin. The Richmond youngster attempted to offset Webb's neat boxing with wild, bullish charges that gained him nothing.

Floored for a count of nine in the first, second and third rounds, Barty Tenore, Richmond's 155-pounder, lost to Maxie McAboy on a technical kayo after 1 minute and 4 seconds of the third round. Tenore was strictly a defensive boxer after one of Mac's steaming rights to the bread basket in the first round.

Both Teams Forfeit.

Each team forfeited a bout before entering the ring, so it was all even as short little Bill Waller climbed through the ropes to trade blows with lanky Ray Danier—but not for long.

Waller climbed all over his taller opponent, belabored him with an assortment of well-timed punches to win the first two rounds by the proverbial city block. Lanier rallied in the third, but only a knockout could have won for him. That's what the fans thought. The referee called it a draw.

Ivan Nedomatsky, hair slicked back in movie fashion, put the Terps one up on their guests in the second bout, a 135-pound affair, knocking out "Winnie" Crenshaw in 45 seconds of the first round. Crenshaw crumpled under a withering barrage of lefts and rights to the head and was almost knocked through the ropes. Referee Ed Crockman halted the slaughter.

Tarheels Are Smooth.

Unleashing a smooth, well-oiled passing attack that penetrated Maryland's ragged zone defense North Carolina stormed the Terrapin breastworks and carried the night with a well deserved 39-31 victory.

It was the Tarheels' fifth consecutive victory of the Southern Conference race and firmly established them as the foremost contender for the 1935 championship.

As bewildered as a pack of hound dogs in a blizzard, Maryland was powerless to stop the visitors' initial thrust that carried them to a 24-9 lead midway in the first half. They were never headed despite the Terps' frantic but futile play in the closing minutes.

With Jim McCachren, its all-Conference forward, directing operations, North Carolina filtered through the home team's defense like mercury sliding through a tea strainer. Most of the points were made close into the basket, frequently with the scorer wide open for the ever-ready passes of his mates.

McCachren Is Injured.

McCachren was injured late in the game and removed to the infirmary with a bad gash over his eye. Bill Andorka, of Maryland, also was removed from the fray but for an entirely different reason—too many fouls.

Maryland's most serious threat failed to bridge the gap between the teams but it did bring them within four points of the visitors, 26-30, midway in the final period. But when the Terps seemed on the verge of drawing abreast of them, the Tarheels applied the pressure and pulled ahead to a safer margin.

Carolina's close guarding, a sticky man-to-man defense, kept Maryland off balance throughout the rest of the period and the visitors froze the ball to clinch the matter.

Buscher, although far from right, was Maryland's high gun. For Carolina, Jason Glace, a tall, dangling center, and Mel Nelson were high, but it was McCachren's sterling leadership that guided the North Carolinians to victory.

115-pound class—Maryland forfeited to Richmond.
125-pound class—Waller (Md.) drew with Scott, three rounds.
135-pound class—Nedomatsky (Md.) defeated Crenshaw, technical knockout, 45 seconds of first round.
145-pound class—Webb (Md.) defeated Krapin, decision, three rounds.
155-pound class—McAboy (Md.) knocked out Tenore, 1 minute 4 seconds of third round.
165-pound class—Herbelsb (Md.) drew with Vaughan, three rounds.
175-pound class—McCaw (Md.) defeated Dobson, technical knockout, 43 seconds of second round.
Heavyweight—Richmond forfeited to Maryland.

Maryland	G	FG	P	N. C.	G	FG	P
Waters, f.	3	1	7	Aitken, f.	4	0	8
Scheele, f.	0	0	0	Nelson, f.	4	3	11
Andorka, f.	0	0	0	Glace, c.	5	3	13
Willis, c.	2	1	5	McCachren, g.	2	3	7
Keller, g.	0	0	0	Kaveny, g.	0	0	0
Buscher, g.	4	1	9	Harris, g.	0	0	0
Guckenson, g.	3	2	8				
Daily, g.	1	0	2	Totals	15	9	39
Totals	13	5	31				

Referee—Neune (Baltimore). Umpire—Enright (Washington).

12 Teams Will Enter County Baseball Loop

Hagerstown, Md., Jan. 18 (Spl.).—The Washington County Semiprofessional Baseball League will have 12 clubs this season, President Lee Staley has announced.

The following 11 clubs have posted forfeits: Hancocks, Antietams, Blue Sox, Sharpsburg, Boonsboro, Hoffman-Chevies, Paramount Cabbies, Woodmen of World, Eagles, Mount Briar and Williamsport. The twelfth member will be selected from Security, North End or Funkstown.

Through Edgren's Eyes

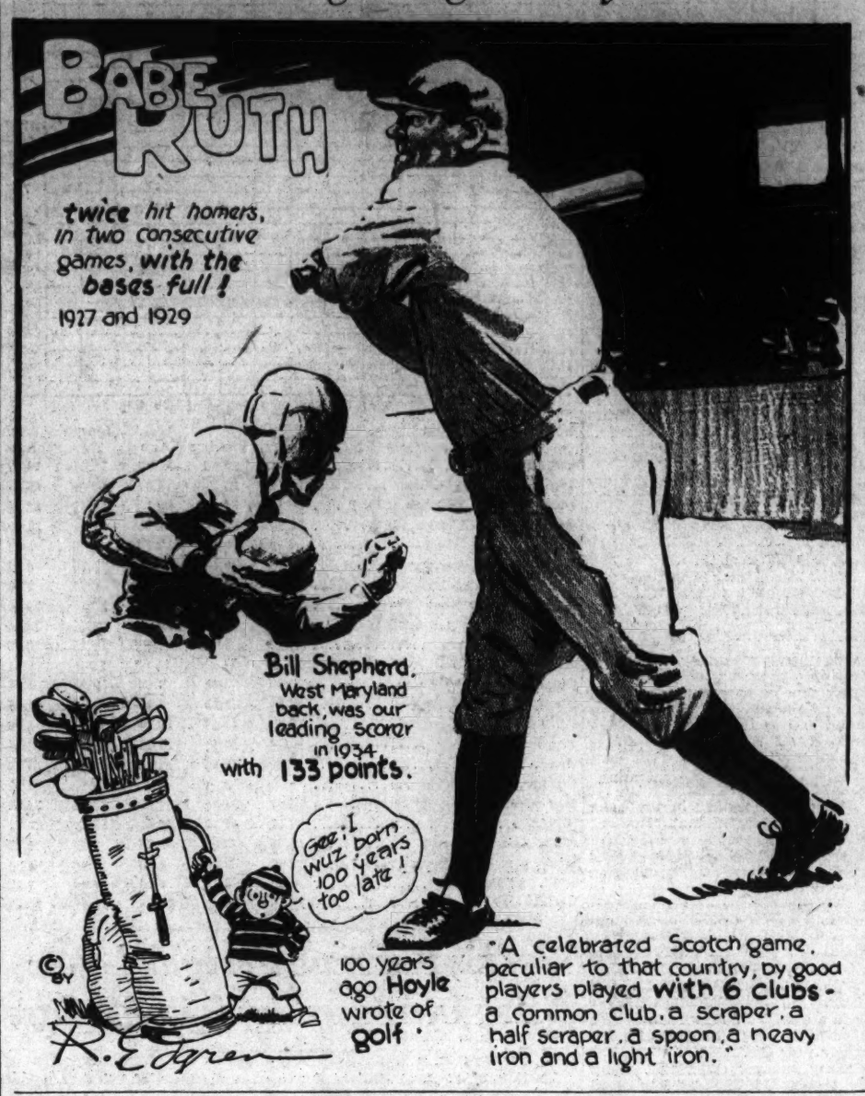

Hyattsville's Five Downs Bowie, 33-9

Juniors Are Victors Over Marlboro; Girls in 39-15 Win.

HYATTSVILLE High School's basket ball quintet advanced into a tie with Mount Rainier High for the lead in the Prince Georges County senior court championship race by routing Bowie 33 to 9 yesterday afternoon on the National Guard Armory floor at Hyattsville.

Both Hyattsville and Mount Rainier have won their lone starts in the series, the latter having conquered Laurel last week.

Hyattsville's entry in the junior class title series also got away to a flying start by soundly trouncing Upper Marlboro High 30 to 16 on the armory court.

In another clash Oxon Hill High defeated Mount Rainier 30 to 26 at Oxon Hill.

Hyattsville High's girls' sextet made it a clean sweep by drubbing Upper Marlboro 39 to 15 on the Hyattsville floor in an opening game for the girls' county championship.

Senior.

Hyattsville.	G	FG	P	Bowie.	G	FG	P
Moran, f.	4	1	9	McCauley, f.	1	2	4
B. Baldwin, f.	0	0	0	Pladuna, f.	0	1	1
J. Cain, f.	4	0	8	Hardy, c.	1	0	2
W. Baldwin, f.	1	0	2	Soradlin, g.	1	0	2
Osterman, c.	2	0	4	Brown, g.	0	0	0
Burke, c.	0	0	0				
Rimmer, c.	0	0	0	Totals	3	3	9
Barker, g.	0	0	0				
Reed, g.	2	1	5				
Joyce, g.	1	1	3				
Woodside, g.	0	0	0				
Forrester, g.	0	0	0				
R. Cain, g.	0	0	0				
Totals	15	3	33				

Referee—Corar (Emerson).

Junior.

Oxon Hill.	G	FG	P	Mt. Rainier.	G	FG	P
McIntosh, f.	7	3	17	Dorr, f.	2	1	5
Martin, f.	2	0	4	L. Miller, f.	0	0	0
Maines, f.	0	0	0	O'Connor, f.	1	0	2
Campbell, c.	3	0	6	Green, c.	1	2	4
Thorne, c.	0	0	0	Hixon, c.	0	0	0
Forsht, g.	0	0	0	Reed, g.	0	0	0
Cristin, g.	1	0	2	Shinn, g.	6	3	15
Shirley, g.	0	1	1	Remington, g.	0	0	0
Totals	13	4	30	Totals	10	6	26

Referee—Jobe (Oxon Hill).

Girls.

Hyattsville	G	FG	P	Up. Marlboro.	G	FG	P
Rawley, f.	12	2	26	Paul, f.	6	3	13
Ford, f.	0	0	0	Swain, f.	0	0	0
Lehman, f.	4	1	9	Sullivan, f.	1	0	2
Hardy, f.	2	0	4	Buck, c.	0	0	0
Townsend, c.	0	0	0	Simson, sc.	0	0	0
N. Gardner, c.	0	0	0	Sweeney, sc.	0	0	0
Griffis, sc.	0	0	0	Clarke, g.	0	0	0
M. Gardner, sc.	0	0	0	Downing, g.	0	0	0
Wilson, g.	0	0	0				
Butler, g.	0	0	0	Totals	6	3	15
Ballard, g.	0	0	0				
Blandford, g.	0	0	0				
Totals	18	3	39				

Referee—Barnaley (Md.).

St. John's Slates Eight Grid Rivals

Annapolis, Md., Jan. 18 (Spl.).—Closing negotiations with Elon College, of North Carolina, for a game to be played here on October 12, the 1935 football schedule of St. John's College was completed today.

Eight games are listed, the season opening and closing with two traditional rivals, Maryland and Johns Hopkins, respectively.

The schedule:

September 28, Maryland, at College Park. October 5, Randolph-Macon; 12, Elon College; 19, Virginia, at Charlottesville; 26, American University.
November 2, Hampden-Sydney (site not determined); 9, Gallaudet; 16, Johns Hopkins, at Baltimore.

Aldie Boys and Girls Win Over Leesburg

Aldie, Va., Jan. 18 (Spl.).—Aldie High School boys and girls basket ball teams scored a double victory over Leesburg High here tonight. The boys team won, 21 to 15, with Frank Ish tallying 10 points for the winners, while the girls took a thriller, 26 to 25, with Miss Pearson giving Aldie victory in the last five seconds of play with a fast shot.

Aldie.	G	FG	P	Leesburg.	G	FG	P
Fletcher, f.	1	0	2	Grim, f.	1	3	5
Ish, f.	5	0	10	Morris, f.	0	0	0
Powell, c.	0	1	1	Marshall, c.	2	0	4
Gibson, c.	2	0	4	Stowers, c.	1	0	2
Warren, g.	1	0	2	Myers, g.	2	0	4
Mitchell, g.	1	0	2	Cumberlain, g.	0	0	0
Totals	10	1	21	Totals	6	3	15

Referee—Downs.

Aldie.	G	FG	P	Leesburg.	G	FG	P
Warren, f.	2	1	5	Rollison, f.	4	1	9
Pearson, f.	10	2	22	Bell, f.	7	0	16
Warren, c.	0	0	0	Adrian, f.	0	0	0
M. Pearson, sc.	0	0	0	Lintner, c.	0	0	0
Croush, g.	0	0	0	Shuars, sc.	0	0	0
Moore, g.	0	0	0	Musgrove, g.	0	0	0
Carson, g.	0	0	0	Beaker, g.	0	0	0
Totals	12	2	26	Totals	11	3	25

Harrisonburg Teachers Announce Court Card

Harrisonburg, Va., Jan. 18 (Spl.).—A schedule which will bring the strong teams of the Savage School of Physical Education, of New York, and the Farmville State Teachers College to Harrisonburg for two of the four games to be played here, and which will be completed by games against New College, of Columbia University, and the State Teachers College, of Shepherdstown, W. Va., was announced for the basket ball team at the State Teachers College yesterday.

The schedule:

Shepherdstown, January 25 or 26. Harrisonburg.
Blackstone, February 8, Blackstone; Westhampton, 9, Richmond; Farmville, 15, Harrisonburg; Savage, 23, Harrisonburg; East Stroudsburg, March 1, East Stroudsburg, and New College, 9, Harrisonburg.

St. Rita's to Oppose Y.W.C.A. Senior Team

Alexandria, Va., Jan. 18 (Spl.).—St. Rita's basket ball team, a member of the Washington Recreation League, will play a regular league game at the Washington Y. W. C. A. tomorrow night against the Y. W. C. A. senior team.

St. Rita's has won two games, tied two and lost two. It has five more games scheduled. Besides its regular schedule, it has booked engagements with Glen Bernie, Alexandria High, Jewish Community Center, St. Mary's Academy, Alexandria High alumni and St. Agnes' Episcopal School. Teams desiring games may book them through Mildred Mess at Alexandria 6-F-13 after 6 p. m.

Coach at Frostburg.

Frostburg, Md., Jan. 18 (Spl.).—Eddie Finzel, this city, who gained fame in soccer circles by winning a place on the all-American team which visited Scotland last year, has offered his services to the local Boy Scout organization as coach for the current basket ball season. Mr. Finzel will supervise practice matches every Saturday at the gymnasium of State Teachers College.

Rockville Five Tops County League

Damascus High Routed, 63-15; Ochsenreiter in Star Role.

ROCKVILLE High took undisputed possession of first place in the Montgomery County league yesterday when it defeated Damascus High, 63 to 15, for its seventh straight win, on the Rockville court.

Although the varsity played but a little over a quarter, Gene Ochsenreiter kept up his sensational scoring, accounting for 15 points. Wilson scored 13 for runner-up honors. Johnson, the visitors star, accounted for 11 points. The losers were held to three foul shots in the first half, Rockville leading 24 to 3.

Letters Are Awarded By Hagerstown High

Hagerstown, Md., Jan. 18 (Spl.).—Forty-six letters were awarded to Hagerstown High School athletes at a banquet held at the school.

Letters were presented as follows: Field ball, Gladys Kuhn, Peg Schlosser, Eleanor Shue, Jane White, Helen Keller, Rose Ludwig, Norma Smith, Blanche Woods, Elizabeth Beard, Yvonne Calhoun, Jane Reed and Edna May Leiter; soccer, Hopkins, Stonesifer, Murray, Holmes, Moore, Kelley, Kendle, Redmond, Ridge, Springer, Mills and Carpenter; football, Ayers, Crockett, Dorsey, Bob Eves, Fisher, Gardner, Gaylor, Hoffman, Hutson, Humphrey, Meighan, Peddicord, Smead, Staley, Webb, Worth, Zook, Farra, Knode, Miller and Frakes.

C. U. Fencers in First Test Against Hopkins

Fencing, Catholic University's most recent addition to the realm of local intercollegiate sports, makes its debut this afternoon at Brookland, where the Catholic U. swordsmen cross blades with Johns Hopkins U. The cutting-up begins at 3:30 o'clock.

Catholic's team will consist of Al Goenner at No. 1; Jerome Rozyski, No. 2, and Bill Suite, No. 3. Each member of the local team duels each member of the visiting squad—nine matches in all.

F. L. Browne, who formerly coached at Hawaii, is tutoring the C. U. team.

Nelson, Handball Ace, Plays Exhibition Here

George Nelson, Y. M. C. A. singles handball champion, will play an exhibition game against Wallace Winkler, of Washington, today at 4 p. m., in connection with the program of the conference of the District Physical Educational Association.

The men's tumbling team from Roosevelt High School and the Y. M. C. A. badminton team also will give exhibitions at the same time.

Poolesville Defeats Sherwood, 37 to 26

Poolesville High exhibited its best form of the season last night in trimming the Sherwood courtmen, making their Montgomery County League debut, 37 to 26, on the Poolesville court.

The hosts compiled a 20-to-10 lead at the half, and with Daniels and Cubbitt throwing them up, staved off a threatening Sherwood rally led by Ray Rurner and coasted home with a 11-point lead. Daniels and Cubbitt accounted for 13 and 12 points.

Bucknell Here, Meets G. U. Tonight

Hilltop Five Same That Faced Navy; Hargaden Seeks Score Honor.

FIGHTING its way through a wilderness of defeats in one of its worst seasons of recent years, Georgetown makes another attempt to halt its losing streak tonight at Tech High School where it meets Bucknell in a conference game at 8:30 o'clock. The Hoya Frosh and Central High School will supply a preliminary attraction an hour earlier.

Georgetown can obtain outright possession of fourth place in the conference standings, which it now shares with Carnegie Tech, with a victory tonight. The Hilltoppers turned the trick earlier in the season, whipping the Bisons by a 26-15 count on their home floor.

G. U. Uses Same Team.

Coach Fred Mesmer intends to use the same team that started against Navy last Wednesday and played a great game, aside from scoring enough points. Capt. Ed Hargaden and Don Gibeau will team at forwards, with Chubby Parcells, center; Ben Zola and Joe Corliss, guards.

Bucknell probably will rely on Monahan and Wisherspoon, forwards; Davis, center; Filer and Fitzgerald or Johnny Sitarsky, guards. Sitarsky was the hero of Bucknell's win over Miami in the first annual Orange Bowl game in Florida last December.

Tonight's game gives Hargaden another opportunity of increasing his scoring average in the conference. While not particularly striving to score all of the points, the Syracuse ace would not be adverse to annexing the championship, which escaped him the past two seasons, once by a single point.

Standing of the teams:

	W.	L.	Pct.
West Virginia	2	0	1.000
Temple	3	1	.750
Pittsburgh	2	1	.667
Georgetown	1	2	.333
Carnegie Tech	1	2	.333
Bucknell	0	3	.000

Rudy Dusek Added To Mat Program

Faces Fischer Thursday; Others Are Signed.

In an effort to make the wrestling card at the Auditorium next Thursday night the most stupendous, magnificent, colossal—in other words, pretty good—program of its kind ever presented here, Promoter Joe Turner yesterday signed an elegant mob of hulk heavers to perform in the preliminaries to the Ed (Don) George-Jim Browning headline exhibition.

Ribald Rudy Dusek, the Topsy of matdom, will face Eli Fischer, who once gave his all for deal Old Rutgers, in a semifinal scheduled for 45 minutes. Roisterous Rudy has proven such a delight to local grunt and groan addicts that he is becoming almost a fixture here. Fischer has reigned as a prime local favorite in the past.

Karl Pojelio, the lithe Lithuanian, will face Stan Sokolis in a 30-minute time limit preliminary. Pojello once had aspirations on the heavyweight wrestling championship. Sokolis is a familiar figure in Washington rings.

Little Beaver, the ferocious redskin, will oppose Mayes McLain in another preliminary scheduled for 30 minutes.

Might Be True, Says Max Baer

Continued from Page 19.

a much milder form, between Baer and Miss Brown first appeared when she was his guest after the Baer-Carnera fight at Westchester Country Club in New York.

She was married here a year ago to Robert Martin, stock broker, but the union was short-lived. They parted at the end of a week. The marriage climaxed a whirlwind courtship on the sands at Miami Beach.

Baer will leave tomorrow for Tampa, where his brother, Buddy Baer, is scheduled for a bout Monday night.

While the champion pursued romance, his manager, Ancil Hoffman, was reported ready to sign with the New York free milk fund for babies for future title defenses.

Bill Farnsworth, promoter for the milk fund, announced that Hoffman would sign within 48 hours to break loose from Madison Square Garden which holds a contract for Baer's next championship fight.

"Hoffman phoned me to arrange a conference," Farnsworth said, "and within 10 minutes we had reached an agreement. Hoffman has sought to promote bouts himself either in the Garden or in the Garden's Long Island city bowl, but a representative failed to show up here this week to close the deal."

Johnston Laughs Off Milk Fund Report

New York, Jan. 18 (U.P.).—Announcement from Miami that Max Baer would be signed to defend his world heavyweight championship for the New York milk fund brought terse comment from President John Kilpatrick of Madison Square Garden.

"Max Baer is under contract to defend his tile first for the Garden. I think that is sufficient," Kilpatrick said.

Jimmy Johnston, boxing promoter at the Garden, laughed off the Miami announcement. "That's all very interesting," was his only comment.

Chargers in Triumph.

The Cleveland Chargers defeated the War College Tramps, 28 to 24, last night on the latters' court.

Jimmy Foxx Visions A's in First Division

PHILADELPHIA, Jan. 18 (AP).—Take it straight from Jimmy Foxx, those who remarked about his "insanity" in switching from first base to catcher for the Athletics will find the shoe on the other foot when the final pennant standings for the 1935 campaign are compiled next September.

"And," says the mild-mannered lad from Sudlersville, Md., with the batload of dynamite, "if we win the pennant or land high in the first division—and I think we will—I hope I remain as crazy for the rest of my baseball career."

The burly slugger's conversation was made today by way of setting everybody right about his agreement to leave the first base duties for the coming season to a rookie recruit, while he dons the mask and chest protector.

"Do you think I'd go behind the bat if I didn't think the Athletics had a chance to finish in the money?" he asserted, and then, answering his own question:

"Certainly not. I honestly believe we'll have a good chance to win the pennant. That's why I agreed to become a catcher."

Jimmy explained that Manager Connie Mack approached him about the backstop assignment during talk about his 1935 contract.

"He convinced me that the A's had a first-division ball club," Jimmy said, "and that my catching would help the team materially. So it didn't take me long to give him an answer.

"Believe me, I really like the idea of returning to my old job. I've heard remarks about my insanity for going back of the plate. Maybe I'm crazy, for doing it, but I don't believe I'm going to get hurt. I know how to catch."

Jimmy isn't new to the catching job. Nor is he strange to the pitching box or any of the infield and outfield posts, for he has performed adeptly at all of them.

Laffoon Again Shoots 68 in Practice

Revolta, Ghezzi Are Ready to Renew Rivalry in $2,500 Open.

SACRAMENTO, Calif., Jan. 18 (AP).—A chill wind and cloudy skies added their handicaps to a long, three-spotted course today as two dozen of the country's leading professionals unlimbered their clubs in preparation for the $2,500 Sacramento Open golf tournament, starting tomorrow.

Recent rains made the course soft, although a moderately strong wind tended to dry the municipal links, scene of the competition.

Despite the adverse weather Ky Laffoon, Chicago, and Horton Smith, Oak Park, Ill., gave par a beating in practice rounds.

Laffoon blasted out a 68, 4 under par, while Smith sailed around nine holes in a par-shattering 33, 3 strokes below regulation figures.

Trees Are Hazards.

The scene of the tournament is an 18-hole course with a yardage of 6,787 from the back tees and par of 36—36—72. It is comparatively flat and free of many gaps, but oak trees, spreading across many of the fairways, provide a distinct hazard for the player whose shot is all out of line.

Among those on hand for the tournament, which will end Monday, are Vic Ghezzi, Deal, N. J., and John Revolta, Milwaukee, who tied for the Los Angeles Open championship this week, Ghezzi winning in the play-off.

Others who have arrived included the old master, Walter Hagen, Jimmy Thomson, Long Beach, Calif.; Fred Morrison, Pasadena; Denny Shute, Philadelphia; Gene Sarazen, New York; John Dawson, Chicago amateur; Abe Espinosa, Chicago; George Von Elm, Los Angeles; Ralph Guldahl, Los Angeles; Harry Cooper, Chicago; Harold McSpaden, Kansas City, Kans.; Dick Metz, Chicago; Roland Mackendie, Washington; Ray Mangrum, Los Angeles; Ben Coltrin, San Francisco; Henry Picard, Hershey, Pa, and Al Zimmerman, Portland, Oreg.

Western Upsets Tech in Series

Continued from Page 17.

first quarter and though playing for time in the next period had a 14-9 advantage at half-time.

Tech put on the steam in the second half, no longer outclassed by the calm and deliberate Westerners. But it was not until the lanky, 16-year-old Hanley went out of the game for four personals shortly before the final quarter that the Techmen began to look dangerous. They closed the third period trailing, 19 to 10.

With Hanley no longer on his neck, Billings cut loose and scored three baskets in less time than it takes to tell it. A foul by Daly and one by Billings brought the count to 19 to 18, but it was the closest the score was to become. Joe Brennan gave Western a healthier lead with a spectacular side shot with four minutes to go, and then Western wisely played for time. The Tech players, Vermillion and Farrell, shot over the back board when they did get the ball, in their anxiety to tie the score.

Billings Goes Out.

With two minutes to play, Burns made good on a foul shot and Billings went out of the game on personals. Roland missed two fouls for Tech after Brennan had missed two for Western. The Georgetowners continued their strategy of keeping the ball in play and the game ended as Rea, of Tech, sank a foul for the final point.

Roosevelt's first-half lead came at the expense of Eastern substitutes, who remained in the game until shortly before the end of the second quarter. It was all Dean in the second half, however.

Holding the Rough Riders scoreless, Eastern took a 17-16 lead in the third quarter and Dean & Co. stretched it at will in the final period.

Eastern.	G	FG	P	Roosevelt.	G	FG	P
Crisafuli, f.	1	0	2	Kollus, f.	6	5	17
Scheible, f.	0	0	0	Silverman, f.	0	1	1
Lichliter, f.	0	0	0	Thompson, f.	0	0	0
Hebrew, f.	0	1	1	Behmer, c.	0	0	0
Edelin, f.	1	0	2	Bailey, g.	2	0	4
Hollidge, c.	1	1	3	Donovan, g.	0	0	0
Shaner, g.	0	1	1	Montow, g.	2	0	4
Donahue, g.	1	1	3	Ev, g.	1	0	2
Dean, g.	11	1	23	Soivok, g.	0	0	0
Colley, g.	0	0	0				
Eucholis, g.	1	0	2	Totals	11	6	28
Totals	16	5	37				

Tech.	G	FG	P	Western.	G	FG	P
Daly, f.	0	2	2	Allen, f.	1	3	5
Farrell, f.	0	0	0	Brennan, f-c.	3	2	8
Vermillion, f.	0	0	0	Hanley, c.	0	0	0
Billings, c.	4	3	11	Burns, c-f.	1	1	3
Rea, c.	0	1	1	Maloney, g.	2	2	6
Mullitz, g.	1	1	3	Dodderidge, g.	0	0	0
Kahn, g.	0	0	0	Pace, g.	0	0	0
Roland, g.	1	0	2				
Lomax, g.	0	0	0	Totals	7	8	22
Totals	6	7	19				

Referee—Kessler. Umpire—Enright.

Mounts Weigh Selection of New Coach

Board Not to Make Choice for Some Time; Many Seeking Job.

EMMITSBURG, Md., Jan. 18 (AP). Pending a thorough review of the records of all applicants, the Mount St. Mary's College Athletic Board today disclosed it would make no recommendations for appointment as the school's athletic director for some time to the college council.

Arthur H. Malloy, athletic director and coach of the Mountaineers' teams for several years, recently resigned to devote his entire time to his duties as college steward. He will continue his athletic coaching until the end of the school year.

The major problem facing the athletic board is to find a man qualified to handle the football, baseball and basket ball teams, as well as to supervise the school's athletic program. The board believes there are few outstanding coaches who can handle the combined jobs efficiently.

Most of the applications received so far are from men versed mostly in football, although there are several applicants who have had experience in baseball, also. The appointment must be approved by the college council before it is announced.

Thomas Gallagher, of Philadelphia, newly elected president of the National Alumni Association of Mount St. Mary's College, conferred with the athletic board this week, but it was understood no decision was made.

Dr. Ray Van Orman, who recently resigned as football and lacrosse coach at the Johns Hopkins University, has been one of the most prominently mentioned prospects for the job. Others whose names have been mentioned on the campus are:

Anthony A. (Tony) Comerford, former coach at Loyola College, Baltimore, and assistant football coach last fall at Canisius College, Buffalo, N. Y.

Joseph McCormick, who resigned last week at Dickinson College.

Joseph Lawler, former three-letter athlete at Catholic University, who has been coaching football, basket ball and baseball for the past few years at Jessup (Md.) High School.

John R. McNamara, graduate of Boston College in 1927, where he played football, baseball and basket ball; former member of the Boston Braves baseball team, formerly an assistant coach at Fordham University, later holding a similar position at Boston College.

R. N. Frank, former football star at the University of Pittsburgh and line coach at Amherst College.

Joseph Leary, a Georgetown graduate, who has been assistant coach at Fordham.

Leslie Avery, coach at Roxbury School, Cheshire, Conn.

Frederick Five Tops Poolesville, 25 to 24

Poolesville, Md., Jan. 18 (Spl.).—The Frederick Celtics nosed out the Poolesville Rangers in a close and hard-fought game, 25 to 24. The Rangers started like winners and at half time led by 7 points. After reducing the lead to 4 points in the third round, the Celtics struck their stride and evened the score. A foul shot by Holcomb proved the winning point.

Frederick.	G	FG	P	Poolesville.	G	FG	P
Derr, f.	2	0	4	Johnson, f.	4	0	8
Shipley, f.	2	2	6	Elgin, f.	0	1	1
Kennedy, f.	2	1	5	Herber, f.	0	0	0
Holcomb, c.	1	2	4	Selman, c.	0	0	0
Cousins, g.	1	0	2	Howie, c.	0	0	0
Lebhers, g.	2	0	4	Heush, g.	2	0	4
				Beall, g.	0	0	0
Totals	10	5	25	Grubb, g.	3	1	7
				Totals	10	4	24

Berryville Subdues Frederick DeMolays

Berryville, Va., Jan. 18 (Spl.).—Berryville Athletic Club handed Frederick DeMolay basket ball team its first defeat of the season, 35 to 31. The game was close from the start with no more than 5 points separating the rivals at any stage of the game. At half time Berryville led 1 point.

De Molay.	G	FG	P	Berryville.	G	FG	P
Michael, f.	8	0	16	Cooler, f.	5	1	11
Nozle, f.	3	1	7	H. K'cheval, f.	7	2	16
Roderuck, f.	1	0	2	Jackson, c.	2	0	4
Ford, c.	0	0	0	Feltner, c.	0	0	0
Haller, g.	2	1	5	Hess, g.	1	0	2
Heck, g.	0	1	1	P. K'cheval, g.	1	0	2
Totals	14	3	31	Totals	16	3	35

Westminster Quintet Beaten by Mount Airy

Westminster, Md., Jan. 18 (Spl.).—Playing here last night, the Mount Airy basketers defeated Co. H, Maryland National Guard, of Westminster, 32-24.

Mt. Airy.	G	FG	P	Co. H.	G	FG	P
Bryan, f.	7	0	14	Eckenrode, f.	6	2	14
Norford, f.	2	0	4	Ebaugh, f.	0	0	0
Norris, c.	1	0	2	Little, f.	0	0	0
Eisler, g.	5	0	10	Brown, c.	2	0	4
Lauterbach, g.	1	0	2	E. Krebs, g.	2	0	4
				Helm, g.	0	0	0
Totals	16	0	32	Starner, g.	0	0	0
				H. Krebs, g.	1	0	2
				Totals	11	2	24

Referee—Benson.

Silver Spring Swamped by Alexandria

Apperson and Nugent in Star Roles as Twins Win, 41 to 9.

ALEXANDRIA HIGH increased its lead in the Inter-Suburban League last night before a packed armory in Alexandria, defeating the luckless Silver Spring five, loser in its last four starts, 41 to 9.

After the first three scoreless minutes the Twins started the assault on the visitors' basket and, led by "Nap" Nugent, ran the score to 8-1 at the quarter and increased it to 15 to 4 at the half.

The Taksils were even more baffled in the third quarter and failed to score as the hosts, their passing attack functioning for the first time in three weeks, piled up 15 points to lead 30 to 4, with Johnny Apperson doing the bulk of the scoring.

Robertson's foul goal in the middle of the last quarter started a belated rally on the part of the losers, but the hosts had the game well under control.

Apperson led with 13 points, and Nugent, 10. Shorb's 4 points led the losers.

Alexandria.	G	FG	P	Sil. Spr.	G	FG	P
Russell, f.				Robertson, f.	0	1	1
Apperson, f.	3	1	7	Wetle, c.	0	1	1
Lyncu, c.				Wolfe, f.	1	0	2
Smith, c.	2	1	5	Griffith, c.	0	0	0
Brewer, g.	1	0	2	Shorb, g.	2	0	4
Jacobson, g.	0	0	0	Pincham, g.	0	0	0
Wood, g.	0	0	0	Linkins, g.	0	0	0
Nusent, g.	5	0	10				
				Totals	3	3	9
Totals	18	5	41				

Referee—Tulloch.

Alex. Res.	G	FG	P	Old Domin.	G	FG	P
Jacobson, f.	2	2	4	Asner, f.	1	1	3
Wood, f.	0	1	1	Pincham, f.	1	1	3
Ennis, f.	2	2	6	Mendelson, f.	0	0	0
Smith, c.	0	1	1	Snyder, c.	0	0	0
Brewer, g.	0	1	1	MacClum, c.	0	0	0
Norfolk, g.	0	0	0	Sutton, g.	0	0	0
Burrell, g.	1	1	3	Winstone, g.	0	0	0
Mitchell, g.	0	0	0	Moriarty, g.	3	1	7
Totals	4	8	16	Totals	5	3	13

Referee—T

Wheat Values Point Higher; Weather Aids

Cotton Prices Decline Under Profit-Taking; January, 12.34.

Chicago, Jan. 18 (AP).—Predictions of the coldest weather yet this winter gave an upward trend to grain prices today, lifting wheat at one stage a cent a bushel.

With almost the entire domestic wheat belt unprotected by a snow blanket, considerable anxiety as to likelihood of crop damage was manifest, but official forecasts indicated the cold wave would generally be preceded by snowfalls. Authoritative estimates suggesting an Argentine exportable wheat surplus 17,000,000 bushels less than recent Government figures had some bullish effect.

Wheat closed nervous, unchanged to ⅝ higher compared with yesterday's finish; May, 97½-⅝; corn, unchanged to ½ up; May, 86½-⅝; oats, at ⅛ decline to ⅛ advance, and provisions varying from 5 cents setback to 30 cents gain.

Pertinacious buying in small lots distinguished wheat trade, especially near the end of the day. Helping to impart strength to prices was the fact that Liverpool wheat quotations were a good deal higher than had been expected.

Futures Price Range.

	Open.	High.	Low.	Close.
Wheat—				
May	97¾	98	97	97⅝
July	88⅞	89⅛	88¼	88⅝
September	86⅞	87⅛	86⅝	86⅝
Corn—				
March	....	....	....	89¾
May	86⅛	87	86¼	86⅝
July	81¾	82⅜	81⅝	82⅛
September	78⅛	78½	77¾	78⅛
Oats—				
May	52¼	52½	52⅛	52¼
July	45½	45½	45	45
September	42⅜	42⅜	42¼	42⅛
Rye—				
May	69	69¾	68⅞	68½
July	68⅞	69⅛	68¼	68½
September	67⅞	68¼	67½	67½
Barley—				
May	....	....	....	77
July	....	....	....	70

Cash Grain.

WHEAT—No. 2 red, 99½; No. 2 hard, 1.05½.

CORN—No. 3 yellow, 89¾@90¼; No. 4 white, 90@94.

OATS—No. 2 white, 58¼; No. 3 white, 54¼@55¾.

SOY BEANS—No. 2 yellow, 1.20 net track country station.

BARLEY—75@1.20.

TIMOTHY SEED—16.75@18.75 per cwt.

CLOVER SEED—15.75@22.25 per cwt.

Cotton Market

New York, Jan. 18 (AP).—After overnight foreign buying orders had been executed at slight opening advances, cotton turned easier today, sagging 17 to 20 points from initial highs under profit-taking and liquidation. Failure of the demand of Thursday to broaden further led to the conclusion that the Bankhead bill quota figures for 1935 had lost their influence for the time being. May sold off from 12.65 to 12.48 and closed at the low with the general market barely steady at a net loss of 12 to 14 points.

Net gains of 4 to 5 points were established in early trading, but these levels attracted active profit-taking and recent buyers were credited with reselling.

During the morning a fair volume of trade buying orders were uncovered on the first slight reactions and again in the afternoon buying appeared for foreign account, but there was no follow-up, and the general trend was lower. March contracts sold off from 12.59 to 12.39 and October from 12.57 to 12.38. Final prices were at or within a few points of the lows for the day. Exports today 13,917, making 2,826,267 so far this season. Port receipts, 21,863. United States port stocks, 2,929,462.

Futures Price Range.

	High.	Low.	Last.
January	12.49	12.42	12.34n
March	12.59	12.39	12.41-43
May	12.65	12.48	12.48
July	12.66	12.48	12.48
October	12.57	12.38	12.38-39
December	12.63	12.45	12.45

Spot quiet; middling, 12.60.

n—Nominal.

Cottonseed Oil

Bleachable cottonseed oil closed strong today, advancing 7 to 13 points into new high levels for the year. Total sales were 176 contracts. Houses with cotton and Wall Street connections, as well as Southern trades were the best buyers while the offerings seemed to be supplied largely through profit taking. Crude oil was higher at 9¾ cents bid at all Southern points. Lard closed firm and not far from new high levels. Extremely cold weather developing throughout the West and Northwest was expected to bring about a much better demand for lard and many of the allied products. Bleachable spot nominal; January closed 10.95, March, 11.15; May, 11.17; July, 11.23.

Money Markets

Foreign Exchange.

New York, Jan. 18 (AP).—Foreign exchange firm; Great Britain in dollars, others in cents.

Great Britain—Demand, 4.88; cables, 4.88; 60-day bills, 4.87½.

France—Demand—6.58½; cables, 6.58½.

Demand Rates.

Italy	8.52	*Austria	18.80
Belgium	23.32	*Hungary	29.65
Germany	40.07	Rumania	1.01
Holland	67.46	*Argentina	32.53
Norway	24.52	*Brazil	8.58
Sweden	25.15	Tokyo	28.43
Denmark	21.80	Shanghai	35.05
Finland	2.17	Hongkong	43.55
Switzerland	32.32	Mexico City (silver peso)	27.85
Spain	13.65		
Portugal	4.44½	Montreal in New York	100.03⅛
Greece	.93½		
Poland	18.85	New York in Montreal	99.96⅞
Czechoslovakia	4.17½		
Yugoslavia	2.27½		

*Nominal.

New York.

Call money steady; 1 per cent all day. Time loans steady; 60 days to 6 months, ¾@1 per cent. Prime commercial paper, ¾. Bankers' acceptances unchanged. Rediscount rate, New York Reserve Bank, 1½ per cent. Bar silver steady and unchanged at 54¼.

London.

Money, ½ per cent. Discount rates, short bills, ⅜; three-month bills, ⅜@½ per cent. Bar gold advanced 2½ pence to 142s 1½d. (U. S. equivalent $34.67.) Bar silver quiet, ¼ lower at 24⅛d. (U. S. equivalent 53.98 cents.)

Paris.

Three per cent rentes, 84 francs; 4½ per cent rentes, 92.95. Exchange on London, 74.18. The dollar was quoted at 15.19¼.

Wool Market.

Boston, Jan. 18 (AP) (United States Department of Agriculture).—Most of the current moderate demand for greasy combing domestic wools was confined to the 64s and finer grades. A little demand for the coarser grades was being received by fleece wool houses. Strictly combing 56s, ⅜ blood Ohio and similar fleeces sold occasionally at 28@29 cents in the grease. Limited quantities of strictly combing 48s, 50s, ¼ blood were taken at 24@27 cents grease basis, but the outlet for this grade remained very narrow. Topmakers, however, were beginning to have a little better call for tops made of 50s wool.

Finance, Business, Economics

Sentiment in Favor of Repealing Section of Bankruptcy Act Dealing With Railroad Reorganization Is Growing, Observer Says.

(Special Correspondence of The Post.)

New York, Jan. 18.—There is a growing sentiment in favor of the repeal of section 77 of the bankruptcy act, which covers railroad reorganizations, and a return to the proceedings in equity receivership which have been used to reorganize railroad corporations over a long period of decades in the past.

Section 77 of the bankruptcy act was enacted in 1933 in order to hasten and facilitate railroad reorganizations. In times past, fear of obstruction by a dissenting minority among the holders of a particular security issue disturbed in a reorganization was constantly suspended over the heads of those who managed such proceedings. As a result, foreclosure sales had to be resorted to in order to determine the value of the holdings of dissenters, so that they could be disposed of without impairment of their constitutional rights.

Under section 77, such foreclosure sales were made unnecessary. When two-thirds of any class of security approves a plan, the statute provides, the remainder is automatically bound. The constitutionality of this provision of the law has never been tested, however, and some eminent members of the bar are frankly skeptical that it will be upheld.

Perhaps a more serious defect of section 77 is the requirement that stockholders of a railroad in bankruptcy must accord two-thirds approval to a plan of reorganization if their interests are adversely affected thereby, unless the court holds that the corporation is insolvent. Since, under past precedents, insolvency has been determined by the courts in bankruptcy cases on the basis of the cost of a corporation's property, rather than its current earning power, it would be very difficult indeed to wipe out the stockholders in that way. Hence, section 77 gives to the stockholders a dominant voice in the formulation of a railroad reorganization plan, since it is necessary to secure two-thirds consent from them.

Only One Reorganization Plan Drafted Under Section.

Only one railroad reorganization plan, that of the Chicago & Eastern Illinois, has so far been drafted under Section 77. This plan has not yet been subject to a preliminary hearing before the Interstate Commerce Commission, however. The serious uncertainties surrounding proceedings under Section 77 have made it abundantly evident that fundamental amendments to Section 77 will have to be drafted in order to make the use of this law at all practicable. Experts attached to the office of the coordinator of transportation have been at work on this matter for some time. It is common gossip among interested New York banking houses, however, that serious difficulty is being encountered in drafting a satisfactory series of amendments to the law.

In the meanwhile, a strong plea for complete abandonment of Section 77 as unworkable and probably unconstitutional, and for a reform of the old procedure in equity receivership as a substitute, is made by Louis B. Wehle, former general counsel of the War Finance Corporation, in the current issue of the Yale Law Review. Mr. Wehle advocates the enactment of a new statute, outside the bankruptcy act, to guide the Federal courts in future equity receivership proceedings affecting railroads. Such a statute will seek to simplify equity receivership, and will provide also that the Interstate Commerce Commission shall assume a large measure of jurisdiction over reorganization, as is provided already by Section 77.

Regardless of any new legislation, however, powerful pressure against the consummation of railroad reorganizations at this time has been brought to bear by financial institutions. As holders of railroad bonds, they do not relish having the debts of carriers scaled down now, when earnings are at low ebb. Institutions do not like to have their bond holdings reduced in principal amount or turned into stock, especially if they feel that an early general improvement in business and railroad earnings is likely to restore their bonds to good standing or limit their sacrifice to a lowering of the coupon rate of interest.

Stockholders in No Haste To Reduce Principal of Stock.

Railroad stockholders also, as demonstrated by the recent effort to hasten reorganization of the Missouri Pacific Railroad, are in no haste on this score. In fact, every type of security holder feels he is likely to gain by holding up reorganization until conditions improve.

To meet this situation, Mr. Wehle suggests a second statute which would enforce speed in railroad reorganization under emergency conditions. This second measure would provide for special rules to be promulgated by the Chief Justice for the guidance of the Federal District Courts in hastening reorganizations. Special "reorganization judges" would be assigned to particular railroads under this plan to hurry the procedure in each case.

Approximately 20 per cent of the railroad mileage of the country is now under the jurisdiction of Federal courts, pending reorganization. At least an equivalent mileage is owned by companies now on the verge of financial collapse. The breakdown of railroad earning power has been so severe and widespread, therefore, that a clarification of the future economic and regulatory status of the carriers has become a necessary prerequisite to efforts to effect permanent readjustments of their corporate financial structures.

Bond Market Holds Firm in Smaller Sale

Secondary Issues Make Best Showing; Trading, $9,190,000.

New York, Jan. 18 (AP).—Domestic corporation bonds were rather dull but fairly firm in today's listed market dealings.

While both traders and investors were still a bit timid regarding the outcome of the gold clause controversy now before the Supreme Court, there was no renewed rush for issues bearing the gold payment provision.

In fact, bonds of the secondary groups, which would not be especially benefited by a ruling against the Administration's monetary program, made the best showing. Prime loans were steady.

Some Wide Gains.

A number of wide gains in scattered issues were attributed partly to business improvement affecting the companies concerned.

There was only a turnover of some $1,280,000 in United States Government securities, but improved prices predominated in this department.

Among corporate gainers of 2 to 4 points were American Type Founders 6s at 41, Colorado Fuel & Iron 5s at 75, Colorado Industrial 5s at 30½, Laclede Gas 5½s at 68, Milwaukee Electric 5s at 85½.

Nickel Plate Up.

Nickel Plate 6s at 68, Otis Steel 6s at 81, Paramount-Publix 5½s at 64, Sharon Hoop 5½s at 88, Southern Colorado Power 6s at 92½, and Vanadium 5s at 91¼.

Transfers totaled $9,190,000, par value, against $10,249,000 yesterday. The Associated Press averages for the rails, industrials, utilities and low-yield issues advanced from .01 to .23 of a point.

The foreign section was quiet and irregular. The Germans steadied and French loans improved.

Treasury Certificates.

(Reported by Chas. D. Barney & Co.)

Rate.	Maturity.	Bid.	Offer.
2½	Mar. 15, 1935	101 1-32	101 3-32
3	June 15, 1935	101 31-32	102 1-32
1⅝	Aug. 1, 1935	101 4-32	101 6-32
2½	Dec. 15, 1935	102 9-32	102 11-32
2⅞	April 15, 1936	103 10-32	103 12-32
3¼	Aug. 1, 1936	104 11-32	104 13-32
1½	Sept. 15, 1936	101 16-32	101 18-32
2¾	Dec. 15, 1936	104 3-32	104 5-32
3	Feb. 5, 1937	104 12-32	104 14-32
3	April 15, 1937	104 18-32	104 20-32
3¼	Sept. 15, 1937	105 11-32	105 13-32
2⅝	Feb. 1, 1938	103 20-32	103 22-32
3	Mar. 15, 1938	104 12-32	104 14-32
2⅞	June 15, 1938	103 30-32	104
2½	Sept. 15, 1938	102 27-32	102 29-32
2⅛	June 15, 1939	101 10-32	101 12-32
1⅛	June 15, 1936	100 26-32	100 28-32

Bankers Fight Flat Deposit Insurance Rate

Leaders From 50 Cities Wage Powerful Opposition at N. Y. Meeting.

By Charles P. Shaeffer.

(Associated Press.)

Powerful opposition by big bankers to a flat assessment of one-eighth of 1 per cent of total deposits as a membership fee in the Federal Deposit Insurance Corporation was reported yesterday in authoritative circles here.

The protest was said to have gained force at a two-day meeting of the reserve city bankers in New York earlier this week.

Bankers from 50 leading cities at that time agreed to fight the proposed assessment as liable to cause a hardship on the larger banks to the advantage of the smaller ones.

In Legislative Proposals.

The flat assessment on total deposits already has been incorporated in the legislative proposals which the FDIC, through the White House, will send to Congress in the new banking program.

The attitude of bankers was described privately as being that certain large institutions in New York City, and elsewhere, would be forced to pay hundreds of thousands of dollars annually as a membership assessment, while less than 2 per cent of the total deposits, in many instances, would be fully insured due to full protection being granted on accounts only up to $5,000.

Spokesman for Group.

It was said further in the same unquotable quarter that Winthrop W. Aldrich, chairman of the board of the Chase National Bank of New York, who came to Washington after the meeting, was acting as spokesman for the group, and that he presented a protest against enactment of the proposed law. This, however, was not immediately verified by officials.

The subject of an insured bank's liability to the FDIC has always been a disputed one since insurance of deposits was inaugurated more than a year ago.

Many bankers claim that under the present law their liability is unlimited, as it provides an original assessment of one-half of 1 per cent of the insurable deposits of member institutions, but that the corporation can assess each member an additional amount if it requires more capital.

The Markets at a Glance

What the Stock Market Did.

	Fri.	Thur.
Advances	375	329
Declines	140	162
Unchanged	172	192
Total issues	687	683

Stocks—Financial markets were colorless. Stocks changed narrowly. Radio and a few issues recorded gains. Rails were barely steady.

Bonds—Corporate bonds held firm in a dull market. Secondary issues made the best showing. There were a number of wide gains. Sales value volume dropped to $9,190,000.

Curb—Specialties provided the principal price movements. The market was almost unchanged. Sales totaled 108,000 shares.

Wheat—Predictions of cold weather gave an upward trend to grain prices. Wheat was unchanged to ⅝ higher. May wheat sold at 97½; July at 88½.

Cotton—Profit-taking caused cotton prices to sag. The general market closed 12 to 14 points lower. January sold at 12.34, May, at 12.48.

Sugar—Raw sugar was steady. Buyers at 2.77, takers at 2.80. Refinied held unchanged at 4.30 for fine granulated.

Coffee—Spot steady. Rio No. 7 sold at 9¼, and Santos No. 4, at 11.

Silver—Bar silver was steady and unchanged in New York at 54¼ cents per ounce. In London it sold off 1-16 penny to 24 9-16 pence. (United States equivalent, 53.98 cents per ounce.)

Gold—Bar gold advanced 2½ pence to 142 shillings 1½ pence in London. (United States equivalent, $34.67.)

Dollar—The United States dollar stood firm in foreign exchanges. It stood in New York with reference to other currencies, $4.88 to the English pound; 6.58½ cents to the French franc, and 40.07 cents to the German mark.

Foreign Markets.

(Associated Press.)

London—Trading on the stock exchange was cheerful today. A general improvement took place early especially in gilt-edged securities, industrial and gold mining shares, but profit taking later caused slight recessions. Transatlantic issues recovered part of their early losses. The market closed irregular.

Paris—Trading was favorable on the bourse today—with notable advances in Air Liquide and deBeer shares. The closing was firm.

Berlin—Mining shares stiffened in early trading on the boerse today which became more active later. The closing was sustained.

U. S. Treasury Receipts.

(Associated Press.)

The position of the Treasury on January 16 was: Receipts, $81,459,590.57; expenditures, $101,781,108.22; balance, $2,425,140,914.33. Customs receipts for the month, $14,140,323.19. Receipts for the fiscal year (since July 1), $1,986,010,839.30; expenditures, $3,834,801,566.98 (including $1,977,633,657.76 of emergency expenditures); excess of expenditures, $1,848,790,727.68. Gold assets, $8,272,742,783.85.

Baltimore Securities.

Baltimore, Jan. 18 (Spl.).—Closing prices:

Stocks.

Black & Decker	8
Black & Decker pf	24½
Maryland Casualty	1½
Maryland Casualty pf	1½
Mount Vernon Mills pfd	42
New Amsterdam Casualty	7½
U. S. Fidelity & Guarantee	6⅜

Chicago Egg Futures.

Chicago, Jan. 18 (AP).—Egg future refrigerator standards, January, 23½; refrigerator standards, October, 23⅛; fresh graded firsts, February, 21⅛; storage packed firsts, April, 21¼.

Montreal Silver Futures.

Montreal, Jan. 18 (AP).—Silver futures closed easier. Sales, 4 contracts.

	Open.	High.	Low.	Close.
May	*54.60	54.80	54.80	*54.80
July	*55.35	55.50	55.50	*55.35

*Bid.

Steel Prices Unchanged.

New York, Jan. 18 (AP).—Steel prices unchanged.

Transactions on N. Y. Bond Market

(Associated Press.)

Total sales yesterday, $9,190,000; previous day, $10,249,000; week ago, $26,915,000; year ago, $20,324,000; two years ago, $12,882,000; January 1 to date, $210,117,000; year ago, $277,927,000; two years ago, $182,845,000.

U. S. GOVERNMENT BONDS.

(Sales in $1,000. Dollars and 32ds.)

Sales		High	Low	Last
	Liberty			
104	3½ '32-47	104.10	104.4	104.10
3	1 4¼ '32-47	103.27	103.25	103.27
57	4 4¼ '33-38 cld	102.2	102	102
	Treasury			
37	4¼ '47-52	114.2	113.26	114.2
17	3¾ '43-45	103.29	103.26	103.26
18	4 '44-54	109.25	109.23	109.23
3	3¾ '46-56	108	108	108
25	3⅜ '40-43 June	105.20	105.16	105.20
5	3⅜ '43-47	105.10	105.6	105.10
9	3⅜ '41-43 Mch	105.19	105.15	105.16
54	3¼ '41	105.6	105.4	105.6
20	3¼ '44-46	103.26	103.26	103.26
22	3⅛ '46-49	103.14	103.13	103.14
101	3⅛ '49-52	102.18	102.26	102.26
5	3 '46-48	101.30	101.29	101.30
56	3 '51-55	102.19	102.16	102.17
34	Fd F Mtg 3 '49	100.6	100.2	100.6
44	Fd F Mtg 3¼ '64	102	101.30	102
152	H O L 4 '51	101.7	101.3	101.7
241	H O L 3 A '52	100.7	100.3	100.7
178	H O L 2¾ '39-49	97.30	97.28	97.30

CORPORATION BONDS.

Sales		High	Low	Last
	A			
6	Alleghany 5 '50	23	22½	23
19	Am&&For P 5 2030	56¾	56½	56½
35	AmIGChem 5½ '49	107	107	107
23	Am Roll M 5 '38	111	110¾	111
19	Am Smelt 5 '47	104¼	104	104
12	Am T&T 5½ '43	113	112½	112¾
10	Am T&T 5 '65	112¾	112½	112½
11	Am T&T 4½ '39	108½	108	108½
10	Am WW&E 5 '44	96	95	96
34	Arm 4½ '39	103	102⅝	102⅝
5	AT&SF cvt 4½ '48	108	108	108
28	AT&SF 4 '95	108¼	107½	108
2	A C Line 1st 4 '52	102¼	102¼	102¼
3	Atl Refin 5 '37	107¼	107¼	107¼
	B			
15	B&O rfg 6 '95	83	82¾	83
3	B&O 1st 5 '48	107⅞	107½	107⅞
15	B&O cvt 4½ '60	55¾	55½	55½
5	B&O 4 '48	101¾	101¾	101¾
1	Bell T Pa 5 '48 B	114¾	114¾	114¾
7	Beth Stl rfg 5 '42	113	112¾	112¾
12	Bos & Me 5 '67	76¼	76	76¼
3	Bklyn Ed 5 '52 E	108⅝	108⅝	108⅝
18	Bklyn M Tr 6 '68	105¼	105	105¼
23	Buf R&P 4½ '57	69	68⅞	69
4	Bush T Bldg 5 '60	61⅞	61½	61⅞
	C			
2	Can Nat Ry 4½ '68	104¾	104¾	104¾
5	Can Nor 7 '40	107¼	107	107¼
28	Can Pac 4 perp	86½	86¼	86½
6	C Ill E & G 5 '51	75⅝	75⅝	75⅝
10	Cen Pac 5 '60	78¾	78½	78¾
28	Cen Pac 1st 4 '49	100	99⅛	99⅛
30	Certain-td 5½ '48	73¼	72½	73¼
15	Chesap Corp 5 '47	104½	104½	104½
37	C&O gen 4½ '92	116½	116	116½
10	CB&Q gen 4 '58	107¾	107½	107¾
6	Chi GL&Ck 5 '37	104⅝	104¼	104⅝
4	Chic Gt West 4 '59	32	32	32
59	CMSP& Pac 5 '75	23½	23	23½
25	CMSP&P aj 5 2000	6¾	6¼	6¾
19	Chi & NW cv 4¾'49	20	19½	20
11	CRI&P cvt 4½ '60	8½	8¼	8½
16	CRI&P rfg 4 '34	15¼	15⅛	15¼
34	Ch & W Ind 4 '52	94	93½	94
36	Chile Cop 5 '47	86	85½	85¾
5	Cinn G & E 4 '63	104½	104	104
6	CCC&StL 4½ '77 E	75	74½	74½
8	Clev Un T 4½ '77 C	89¾	89½	89⅝
2	Colon Oil 6 '38	48	46½	46½
58	Col Indus 5 '34	30½	28⅜	30½
3	Colmbia G 5'52 May	80½	80½	80½
21	Colmbia G 5 '61	78⅞	77⅞	78
3	Colmbus RP 4½ '57	100	100	100
1	Coml Inv T 5½ '49	111¼	111¼	111¼
9	Con Gas NY 5½'45	106	105⅝	106
13	Con Gas NY 4½'51	100½	100⅛	100⅛
2	Crown Cork 6 '47	106½	106	106
7	Cuba No Ry 5½ 42	39	38⅞	39
38	Cub Cane Pr 6 '50	¾	¾	¾
	D			
74	Del&Hud rfg 4 '43	93¾	93¼	93¼
2	D & R G 4 '36	36½	36½	36½
12	Det Ed 5 '52	109⅞	109½	109⅞
10	Det Ed 4½ '61	107⅞	107⅞	107⅞
7	Dodge Bros 6 '40	106⅝	106½	106¾
5	Duque L 4½ '67 A	108¼	108⅛	108¼
	E			
2	Erie rf 5 '75	71	71	71
7	Erie gen lien 4 '96	77¼	76½	77¼
	G			
7	Gen Cable 5½ '47	88¾	88½	88¾
1	Gen Petrol 5 '40	102⅞	102⅞	102⅞
21	Gen Stl Cast 5½'49	91½	91¼	91½
2	Goodrich 6½ '47	108½	108½	108½
20	Goodyr T&R 5 '57	104½	104⅛	104½
24	Gr Tk RyCan 6 '36	106⅞	106⅞	106⅞
15	Gt Nor Ry 7 '36	93¼	92¾	93
14	Gt Nor 4½ '77 E	77⅛	77	77⅛
	H			
30	Hudson Coal 5 '62A	44⅛	43¾	43¾

Bond Averages Daily

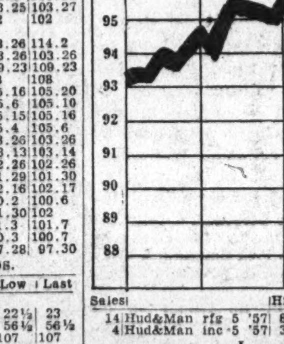

Sales		High	Low	Last
14	Hud&Man rfg 5 '57	88¼	88	88¼
4	Hud&Man inc 5 '57	36	35¼	35¼
	I			
26	Ill Bell Tel 5 '56	110¾	110⅝	110¾
29	Ill Cen 4¾ '66	59	58¼	59
3	Ill Steel 4½ '40	107	107	107
15	Inland St 4½ '78 A	105⅜	104¾	105⅜
38	Interb R Tr 6 '32	60	59¾	60
10	Interb R Tr rfg5 '66	82¾	82¼	82⅝
10	Int Cement 5 '48	100½	100½	100½
5	Int Hydro El 6 '44	51¾	51½	51½
9	Int Paper 5 '47	74¾	74½	74¾
20	Int T&T 4½ '52	63½	63	63
31	Int T&T deb 5 '55	67¾	67	67½
	K			
4	K C Pow&Lt 4½ '61	111¾	111½	111½
2	K C South 5 '50	70	70	70
3	K C Term 4 '60	106⅛	106	106
	L			
13	Lac Gas 5½ '53	67½	67⅜	67½
34	Lautaro Nit 6 '54	9¼	8¾	9⅛
7	Liggett & M 7 '44	130½	130	130
6	Lorillard Co 5 '51	113	112½	113
7	Louis & N 4 '40	104½	104½	104½
	M			
5	Manhat Ry 4 '90	56	55⅛	55⅛
19	McKes&Rob 5½ '50	96	95½	95⅝
10	Midvale Stl 5 '36	102¾	102⅝	102⅝
25	MilElRy&L 5 '61 B	85½	83⅝	85½
17	MSP&SSM con 4 '38	32	31⅝	32
12	M-K-Tex 1st 4 '90	85¼	84½	84½
31	Mo Pac 5 '77 F	24¾	23¾	24¾
2	Mo Pac gen 4 '75	8⅜	8⅜	8⅜
10	Mo Pac 5 '81 I	24¾	23¾	24¾
21	Mont Pw rfg 5 '43	98¼	97⅞	98¼
	N			
73	Nat Dairy 5¼ '48	102½	102¼	102¼
43	Natl Steel 5 '56	107	106½	107
24	N O Pub Sv 5'55B	58½	58⅜	58½
3	NO Tex&M 5½ '54	25⅝	25⅝	25⅝
12	NYC cvt 6 '44	109⅞	109½	109½
7	NYC rf 5 2013	66	65⅞	66
18	NYC con 4 '98	86⅝	86¼	86⅝
15	NYC&HR 4½ 2013	60½	59¾	60½
59	NY Ch&StL 4½ '78	62½	61⅛	62½
14	NY Edis 6½ '41	113¼	113⅛	113¼
3	NY G El H&P 5 '48	117½	117½	117½
7	NY Lack&W 4 '73 A	100¼	99¾	100¼
9	NYNH&H cvt 6 '48	49	47½	47½
4	NYNH&H 4½ '67	42¼	42	42¼
1	NY Ry inc 6 '65	8¾	8¾	8¾
1	NY W&Bost 4½ '46	28½	28½	28½
7	Niagara Sh 5½ '50	67	67	67
5	Nor Am Co 5 '61	84½	84	84½
32	Nor Pac 6 2047	100¾	100¼	100¼
56	Nor Pac 4 '97	104⅛	103⅝	104⅛
7	Nor States Pw 5 '41	105¼	105⅛	105¼
	O			
13	Or-W RR&N 4 '61	102	101¾	102
35	Otis Steel 6 '41	81½	77¾	81
	P			
76	Pac Gas & El 5 '42	109	108¼	108¼
5	Pac T & T 5 '37	107⅛	107⅛	107⅛
58	Par-F-Las 6 '47filed	63¾	61⅛	63½
82	Par Pub 5½ '50filed	64	61½	64
2	Penn Dix 6 '41 A	84	84	84
48	Pen P & Lt 4½ '81	100	99¾	99¾
1	Pen RR gen 5 '68	111¾	111¾	111¾
8	Pen RR gen 4¼ '65	107	107	107
53	Pen RR 4¼ '84 E	101⅞	101½	101⅞
27	Pen RR 4½ '70	95¼	94⅝	95¼
16	Peo GL&C Chi 5 '47	99⅞	99⅞	99⅞
11	Phila Co 5 '67	81½	81¼	81¼
40	Phil Rd C&I 6 '49	51½	50½	51
11	Ph Rd C&I 5 '73	73⅝	73½	73½
2	Phillip Pet 5¼ '39	102½	102⅛	102⅛
60	Portl Gen E 4½ '60	54¼	53¼	54¼
52	Postal T & C 5 '53	47⅞	47½	47⅞
2	Pure Oil 5½ '37	101	101	101

Sales		High	Low	Last
	R			
4	Readg 4½ '97 A	107⅜	107¼	107⅜
46	Rem Rand 5½ '47	100	99½	99¾
	S			
6	StLIM&S4 R&G '33	64⅝	63⅞	64⅝
23	St L S F 4½ '78	12⅝	12	12
5	St L S F 4 '50 A	14½	14½	14½
2	Seab AL con 6 '45	9¼	9¼	9¼
1	Shell Pipe L 5 '52	103¾	103¾	103¾
5	Shell Un 5 '47	102¼	102¼	102¼
7	Sinc C Oil col 7 '37	103⅛	103	103
27	Skelly Oil 5½ '39	99½	99⅛	99½
9	So Bell T&T 5 '41	109½	109	109⅛
21	Sou Pac 4½ '81	65¼	64⅝	65¼
14	So Pac 4½ '69	66	65½	66
22	South Ry con 5 '94	102¾	102½	102¾
9	South Ry gen 4 '56	60	58½	60
8	S W Bell Tel 5 '54	110¾	110¾	110¾
40	St Oil NJ 5 '46	102¼	102⅛	102¼
27	St Oil NY 4½ '51	103⅞	103½	103½
13	Studebaker 6 '42	47½	46½	47½
	T			
27	Ten El Pow 6 '47A	94	93	94
	T			
16	Tex Corp 5 cvt '44	104	103¾	103⅞
7	Tex&Pac 5 '79C	91½	91¼	91½
1	Third Ave adj 5 '60	25	25	25
32	Tob Pr NJ 6½ 2022	100⅝	100⅜	100⅛
	U			
1	Un Pac 4½ '67	105	105	105
4	Un Pac 1st 4 '47	108⅝	108⅜	108⅝
1	Unit Bis Am 6 '42	106½	106½	106½
21	Unit Drug 5 '53	90½	89⅝	90½
28	US Rub 5 '47	95	94¼	95
13	Utah P&L 5 '44	74	73⅜	74
3	Util P&L 5½ '47	25½	25⅛	25½
24	Util P&L 5 '59 ww	21½	21⅛	21⅜
	V			
17	Vanadium 5 '41	91¼	89½	91¼
1	Virginia Ry 5 '62	111¾	111¾	111¾
	W			
28	Warner Bros 6 '39	56½	55½	56½
20	West Md 4 '52	89	88⅞	89
4	West Pac 1st 5 '46	32½	32¼	32¼
2	West Union 6½ '36	101¾	101¾	101¾
4	Western Un 5 '51	88¾	88⅛	88½
5	Western Un 5 '60	87½	87½	87½
18	Wheel St 4½ '53	94½	94⅜	94½
9	Wilson & Co 6 '41	109	108½	108½
11	Youngst S&T 5 '78	95½	95¼	95½
	FOREIGN BONDS.			
26	Abitibi P&P 5 '53	37½	37¼	37⅛
4	Akershus 5 '63	93	93	93
18	Argentine 6 '57 A	93	92¼	93
12	Arg 6 sf '59 June	93¼	92	92½
12	Arg sf 6 1960 May	93	92	93
1	Arg 6 1961 Feb	93	93	93
3	Argentine 5½ '62	88¾	88¼	88¼
31	Australia 5 '57	103½	103¼	103⅜
19	Australia 4½ '56	97⅛	96⅞	97
1	Batavian Pet 4½'42	103½	103½	103½
18	Belgium 7 '56	109⅜	109¼	109¼
5	Belgium 6 '55	103⅝	103⅜	103⅜
1	Berlin City 6½ '50	33	33	33
3	Berl City El 6½ '51	43	43	43
5	Bolivia 8 '47	7¼	7¼	7¼
4	Bolivia 7 '69	5¾	5¾	5¾
11	Brazil 8 '41	31¾	30½	31
7	Brazil 6½ '26-57	26¼	25¾	25¾
7	Brazil 6½ '27-57	26	25½	25½
35	British 5½ '37	115	114⅛	114¼
18	British 4 '60-90	117	116⅞	117
36	Buenos A 6 '61 sta	57½	56½	56⅛
6	Canada 5 '52	110½	110¼	110⅛
13	Canada 4 '60	104¾	104¾	104¾
54	Chile 6 '60	14¼	13¼	13¾
34	Chile 6 '61	14	13¼	13⅝
15	Colomb 6 '61 Oct	33⅝	32⅝	33
3	Copenhag 5 '52	93	92½	92½
9	Cuba 5½ '45	26⅝	26	26
23	Denmark 4½ '62	94¼	94	94¼
7	French 7½ '41	187¾	186½	187¾
1	Ger CABk6 '60 Oct	45¼	45¼	45¼
60	GerGov Intl5½ '65	33¼	32	33¼
33	Ger Govt 7 '49	43	42	43
3	GtConElPJap 7 '44	87½	87¼	87½
12	Italy 7 '51	94⅝	94	94⅝
13	Japan 6½ '54	92¾	92½	92¾
109	Krueger&T 5 '59ct	31⅛	30¼	31
2	Met Water 5½ '50	101¼	101¼	101¼
6	Milan City 6½ '52	83	82¼	83
3	N Sou W 5 '58	100¾	100¾	100¾
5	North Ger L 6 '47	73¼	72⅞	73⅛
6	Norway 6 '44	105¼	105⅛	105⅛
9	Norway 5 '63	100¼	100	100
11	Nor Hyd El 5½ '57	91⅛	91⅛	91⅛
1	Orient Dev 5½ '58	75	75	75
4	Par-Orl RR 5½ '68	157	157	157
62	Peru 1st 6 '60	9⅛	8⅝	8⅝
13	Poland 8 '50	90¼	89¾	90⅛
4	Prussia 6 '52	33⅛	32¾	33⅛
1	Queensld 6 '47	107	107	107
3	Rio de Jan 6½ '53	17⅛	16⅝	16⅝
9	Rome 6½ '52	84⅝	84½	84½
20	Sao Paulo St 7 '40	83½	82¾	82¾
1	Sax Pub Wks 7 '45	38⅛	38⅛	38⅛
2	Serbs Ct 7 '62	31	31	31
5	Sydney 5½ '55	101¾	101½	101½
9	Tokyo City 5½ '61	75	74⅞	75
2	Tokyo El Lt 6 '53	75¼	75¼	75¼
1	Uijgawa El P 7 '45	87⅛	87⅛	87⅛
9	Uruguay 8 '60	39	38¾	38⅞
3	Yokohama 6 '61	81½	81	81½

XIN—Ex-Interest.

CT—Certificates.

Commodities Price Range

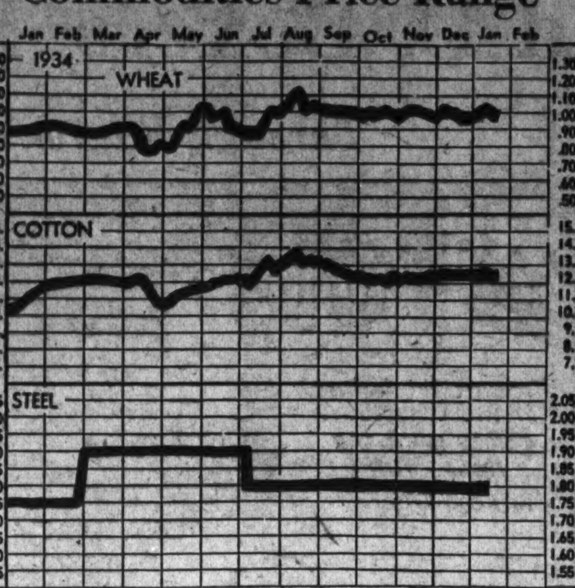

Leaders in Markets	Today	Yes'day	Week Ago	Month Ago	Year Ago
Cotton (May)	12.48	12.60	12.70	12.24	10.69
Wheat, Chicago (May)	97½	97	1.01	99⅝	85
Corn, yellow, Chicago (May)	86½	86⅝	93½	81⅛	52⅝
Oats, white, Chicago (May)	52⅛	52⅛	54¾	51⅞	37⅝
Cattle, choice steers	8.50	8.50	7.50	5.75	5.25
Hogs, choice, Baltimore	8.45	8.40	8.50	5.80	4.20
Lambs, choice, Baltimore	10.15	10.25	9.75	6.25	7.20
Eggs, special, New York	30¾	30½	34	35	23¼
Butter, creamery, New York	31	33⅝	34	30¼	19⅝
Flour, New York	7.17	7.17	7.20	7.35	6.40
Coffee, New York	11	11	11¼	11	9¾
Sugar, raw, New York	2.80	2.80	2.83	2.86	3.20
Steel, bar, Pittsburgh	1.80	1.80	1.80	1.80	1.75
Rubber, New York	13.00	13.08	13.70	13.23	8.76
Pig iron, foundry	19.50	19.50	19.86	19.80	17.50
Tin	51.00	50.85	51.25	51.20	53.05
Copper, electrolytic	9	9	9	9	8⅛
Bar gold, London (dollars)	34.67	34.61	34.85	34.82	34.06
Silver	54¼	54¼	54⅝	55⅛	43¾
Zinc, East St. Louis	3.75	3.75	3.75	3.75	4.25
Lead, pig, New York	3.70	3.70	3.70	3.60	4.00
Coal, bituminous	4.20	4.20	4.20	4.20	3.57
Anthracite	10.69	10.69	10.69	10.69	10.54

Week's Revenue Freight Loads Are Increased by 55,602 Cars

Loading of revenue freight for the week ended January 12, totaled 553,675 cars, the Association of American Railroads announced today. This was an increase of 55,602 cars above the preceding week when loading was reduced by New Year's holiday. It was, however, a decrease of 3,591 cars below the corresponding week in 1934 but an increase of 43,782 cars above the corresponding week in 1933.

Miscellaneous freight loading for the week ended January 12 totaled 199,958 cars, an increase of 17,968 cars above the proceding week, 15,554 cars above the corresponding week in 1934, and 38,705 cars above the corresponding week in 1933.

Loading of merchandise less than carload lot freight totaled 150,468 cars, an increase of 23,517 cars above the preceding week but decreases of 8,079 cars below the corresponding week in 1934 and 8,537 cars below the same week in 1933.

Coal Loads Mount.

Coal loading amounted to 131,930 cars, an increase of 4,385 cars above the preceding week, but a decrease of 6,367 cars below the corresponding week in 1934. It was, however, an increase of 13,121 cars above the same week in 1933.

Grain and grain products loading totaled 26,276 cars, an increase of 4,267 cars above the preceding week, but decreases of 3,278 cars below the corresponding week in 1934 and 4,282 cars below the same week in 1933. In the Western Districts alone, grain and grain products loading for the week ended January 12 totaled 16,586 cars, a decrease of 2,298 cars below the same week in 1934.

Live stock loading amounted to 15,347 cars, an increase of 1,527 cars above the preceding week, but decreases of 2,424 cars below the same week in 1934 and 2,814 below the same week in 1933. In the Western districts alone, loading of live stock for the week ended January 12 totaled 11,436 cars, a decrease of 2,378 cars below the same week in 1934.

Forest products loading totaled 19,920 cars, an increase of 3,767 cars above the preceding week, 1,745 cars above the same week in 1934, and 5,826 cars above the same week in 1933.

Ore Loads Up.

Ore loading amounted to 2,901 cars, an increase of 453 cars above the preceding week, but a decrease of 317 cars below the corresponding week in 1934. It was, however, an increase of 477 cars above the corresponding week in 1933.

Coke loading amounted to 6,875 cars, a decrease of 282 cars below the preceding week, and 425 cars below the same week in 1934, but an increase of 1,286 cars above the same week in 1933.

Five districts—Eastern, Allegheny, Pocahontas, Southern and Central-western—reported decreases for the week of January 12, compared with the corresponding week in 1934, in the number of cars loaded with revenue freight, while two districts—Northwestern and Southwestern—reported increases. All districts, however, reported increases compared with the corresponding week in 1933.

Loadings for Two Weeks.

Loadings for the first two weeks of 1935 follow, with comparisons and percentages increases over the like 1934 weeks, and percentages of increase for the corresponding weeks in the last 15 years.

	1935	1934	1933	Per cent change over 1934	Per cent of 16 year average
Jan. 5	498,073	500,813	439,469	—0.5	67.7
Jan. 12	553,675	557,266	509,893	—0.6	68.9

Comparisons of Totals.

Loadings for the first two weeks of 1935 totaled 1,051,748 cars, compared with 1,058,079 in the like period of 1934, a decrease of 0.6 per cent, and 949,362 for the like period of 1933, an increase of 10.8 per cent.

Details of commodities for the week ended January 12, with comparisons, follow:

	Week ended Jan. 12 1935	Like week 1934	Like week 1933	Previous week
Misc. Freight	199,958	184,404	161,253	181,990
Mer. L. C. L.	150,468	158,547	159,005	126,951
Coal	131,930	138,297	118,809	127,545
Prod.	26,276	29,554	30,558	22,009
Gr. & Gr Live Stock	15,347	17,771	18,161	13,820
Forest Prod.	19,920	18,175	14,094	16,153
Ore	2,901	3,218	2,424	2,448
Coke	6,875	7,300	5,589	7,157

Totals of Commodities.

	1935	1934	1933
Misc. Freight	381,948	355,245	303,391
Mer. L. C. L.	277,419	292,935	292,661
Coal	259,475	269,633	233,498
Gr & Gr Prod	48,285	52,892	54,757
Live Stock	29,167	33,388	33,914
Forest Prod	36,073	33,040	26,507
Ore	5,349	6,031	3,663
Coke	14,032	14,915	10,971

Naval Stores Firm.

Savannah, Jan. 18 (AP).—TURPENTINE—Firm, 50½; sales, 33; receipts, 34; shipments, 156; stock, 18,714.

ROSIN—Firm; sales, 237; receipts, 131; shipments, 17; stock, 115,532; quote: B, 4.00; D, 4.10; E, 4.25; F, 4.70; G, 4.75; H and I, 4.80; K, 4.85; M, 4.90; N, 5.00; WG, 5.60; WW and X, 6.00.

Richmond Bank Statement

Federal Reserve Bank of Richmond weekly statement at the close of business January 16, 1935:

Assets.

Gold certificates on hand and due from U. S. Treasury	$175,014,000.00
Redemption fund—Federal Reserve notes	1,782,000.00
Other cash	13,933,000.00
Total reserves	$190,729,000.00
Bills discounted:	
Secured by U. S. Government obligations, direct and/or fully guaranteed	147,000.00
Other bills discounted	156,000.00
Total bills discounted	$303,000.00
Bills bought in open market	203,000.00
Industrial advances	1,595,000.00
U. S. Government securities:	
Bonds	14,859,000.00
Treasury notes	65,268,000.00
Certificates and bills	23,436,000.00
Total U. S. Government securities	$103,563,000.00
Total bills and securities	$105,764,000.00
Due from foreign banks	30,000.00
F. R. notes of other banks	3,966,000.00
Uncollected items	41,135,000.00
Bank premises	3,028,000.00
All other assets	1,385,000.00
Total assets	$346,037,000.00

Liabilities.

Federal Reserve notes in actual circulation	$160,615,000.00
Deposits:	
Member bank—reserve accounts	128,518,000.00
U. S. Treasurer—general account	723,000.00
Foreign bank	703,000.00
Other deposits	2,165,000.00
Total deposits	$132,109,000.00
Deferred availability items	40,460,000.00
Capital paid in	4,969,000.00
Surplus (Section 7)	5,185,000.00
Surplus (Section 13b)	1,251,000.00
Reserve for contingencies	1,416,000.00
All other liabilities	32,000.00
Total liabilities	$346,037,000.00
Total amount of bills discounted and bought for week ended January 16, 1935	$249,000.00
Ratio of total reserves to deposit and F. R. note liabilities combined	65.16
Contingent liability on bills purchased for foreign correspondents	$21,000.00
Commitments to make industrial advances	412,000.00

Nickel Plate Railroad's Net Halts Losses

Radio Board Declares Dividend Covering All Accumulations.

Cleveland, Ohio, Jan. 18 (AP).—Nickel Plate Railroad today announced net income for 1934 was $38,633.95, compared to a deficit of $1,205,636.30 for 1933.

Operating revenues for last year totaled $33,143,864.46, an increase of $2,496,358.26 over the previous year.

Net railway operating income for 1934 was $5,509,427.18, an increase of $292,539.70 over 1933.

Net operating income for December, 1934, was $444,467.61, an increase of $34,754.62 over December of the previous year.

Directors of the Radio Corporation of America today declared a dividend covering all accumulations on the preferred "A" stock amounting to $9.62½ a share.

Dividends have not been paid on the preferred "A" shares since the first quarter of 1932, although the company's earnings took a turn for the better in the final quarter of 1933 and profit in the first nine months of 1934 aggregated $4.39 a share on the class "A" stock.

The total amount which will be distributed to holders of 395,597 shares of class "A" outstanding is approximately $4,520,000. The payment will be made on February 19 to stock of record January 29.

Directors of the General Foods Co. today declared the regular quarterly dividend of 45 cents a share on the common stock, payable February 15 to stock of record February 1.

Directors of the Associated Dry Goods Co. declared a dividend of $3 a share on the preferred stock, payable March 1 to stock of record February 7. This is the first payment since $1.50 was ordered on June 1, 1932.

Equipment Needs For Oil Industry Put at $100,000,000

T. S. Hose Says Further Exploration for Fields Is Important.

New York, Jan. 18—More than $100,000,000 of new capital is required currently by the oil industry to meet the need for replacement of refineries and refining equipment, it is estimated in this week's issue of the T. S. Hose petroleum review, which states that there is not an oil "field today that does not require an expenditure of large sums of money to bring pumping and production equipment up to date."

"It costs money to explore for new oil fields," says the review. "Each day our petroleum reserves are being depleted and since the discovery of the East Texas field over four years ago, and the collapse of the price structure of crude, exploration work has been at a standstill.

"This is a dangerous situation not only from the standpoint of the oil companies which should have reserves to draw from as their existing properties become depleted, but also to us as a Nation. It takes time to drill and equip an oil field and get it into production and still longer to discover a new oil field. A complete geophysical survey, which may show up the possibility of production on 1,000 acres, would probably cost between $200,000 and $400,000."

Bank Stocks

New York, Jan. 18 (AP).—New York Security Dealers Association:

Bank and Trust.

	Bid.	Asked.
Bank of Man. (1½)	21¾	23¼
Bankers Trust (3)	55	57
Brooklyn Trust (4)	84	89
Cen. Han. Bk. & Tr. (6)	111	115
Chase Nat. (1.40)	24¾	26¼
Chem. Bk. & Tr. (1.80)	37½	39½
Commercial (8)	135	141
Cont. Bk. & Tr. (.80)	11¾	13¼
Corn Ex. Bk. & T. (3)	45¼	46¼
Empire Tr. (1)	17	18
Fifth Ave. (34a)	990	1040
First Boston Corp. (½)	22⅞	24
First National (100)	1575	1615
Guaranty Tr. (20)	303	308
Irving Tr. (1)	14¾	15¾
Manufacturers Tr. (1)	21¾	23¼
National City (1)	21¼	22¾
New York Trust (5)	98	101
Public (1½)	29½	31½
Title G. & T.	6	
United St. Tr. (70a)	1620	16..

Insurance.

	Bid.	Asked.
Aetna Casualty (2½a)	57	59
Aetna Fire (1.60)	46¼	48¼
Aetna Life (½g)	17¾	19¼
Agricultural (2.60)	61¾	63¾
Am. Reinsur. (2½)	53	55
Am. Surety (1)	29¾	31¾
Baltimore American	4½	5½
Boston (16)	560	578
Conn. Gen. Life (.80)	26½	28¼
Fid. & Dep. (½g)	42	41
Firemens Ins.	5	6
Frank. Fire (1.05a)	25¼	26¾
Glen Falls (1.60)	33	35
Globe & Rut.	28	32
Great Amer. (1)	20¾	22¼
Halifax (.90)	18	19½
Hanover (1.60)	35	37
Hartford Fire (2)	55½	57½
Home Fire Sec.	½	1½
Home Ins. (1.05a)	26¾	28¼
Lincoln Fire	2¾	3¾
Mass. Bond	14	15
National Fire (2)	56¼	58¼
National Liberty (¼g)	6¾	7¾
New York Fire (.15g)	11¾	13¾
North River (.85a)	22½	24
Phoenix (2½g)	72¾	74¾
Prov. Wash. (1.10a)	31¼	33¼
St. Paul Fire (6)	167	170
Springfield (4½)	101	104
Sun Life	325	338
Travelers (16)	418	428
U. S. Fire (1.70a)	45½	47¼
Westchester (1.40a) XD	29¼	31¼

(a) Including extras.

(g) Declared or paid so far this year.

Chicago Stocks.

(Furnished by W. B. Hibbs & Co.)

	Bid.	Ask.
Yellow Taxi	10¼	11¼
Thompson	5⅝	6
Wahl	1¼	1⅝
Butler Brothers	6⅜	6¾
National Leather	1¼	1½
Swift	18⅛	18⅜
Swift International	32¼	32⅝
Libby McNeil & Libby	7¼	7½
Midwest Oil	⅛	..
City Con common	¼	..
City Con pfd	1	2
Edison	51½	52¼
Public Service $100 par	17	19½
Public Service no par	18	19½
Quaker common	129	129½
Quaker preferred	136¼	136½
Bendix	15½	15¾
Borg Warner	29⅛	30¼
Illinois Brick	6	7
U S Gypsum	47	52
Great Lakes Dock & Dredge	18½	19
Conso com	⅛	¼
Conso pfd	1	3
Electric Household	15	15½
McCord	17	18½

Desks Tables Chairs — WE SELL, BUY, EXCHANGE — Steel Files Steel Cabinets Office Equipment

Office Furniture

BAUM'S

1416 Eye St. N.W. NAtional 2184.

Stocks Change Little Under Dull Trading

News Developments Aid Some Issues; Radio Moves Higher.

New York, Jan. 18 (AP).—Financial markets turned in a rather colorless performance today, with stock market leaders mostly moving in a narrow range.

Commodities backed and filled and net changes on the day were mostly negligible.

News developments gave a fillip to a few stocks pushing them ahead for good gains, notably Radio preferred "A", on which all dividend accumulations were cleared up by declaration of a $9.62½ payment.

An advance of 5⅝ points to 59⅞ followed on good volume, and the preferred "B" trailed along for a gain of 4 points.

Goods Issues Stimulated.

Associated Dry Goods issues received a similar stimulus with a $3 dividend declaration of the first preferred, the first disbursement since June, 1932.

The second preferred was the chief beneficiary of the announcement, lifting 5⅝ points to 70, while the first preferred was 2½ points better at 93.

Preferred stocks, particularly the secondary classifications, continued to attract attention as they had done in the previous session.

Gainers of a point to around 3 points or so in this division included issues of Republic Steel, American Type Founders, Mullins Manufacturing, Universal Pipe & Budd Manufacturing, the last responding to announcement of a recapitalization plan.

Rails Barely Steady.

Rail stocks generally were barely steady, but in the bond market good advances were seen in the rail list.

Chesapeake & Ohio liens were firm at around the best levels for the past year, and both investment and secondary loans of other roads turned in good gains on the day.

The dollar eased in relation to principal foreign monies. The pound sterling rose one-quarter of a cent, and the French franc was .01½ of a cent better at 6.58⅝ cents.

Securities Averages.

(United Press.)

Stocks.

	50 Indls.	20 RRs.	20 Utls.	90 Stks.
Yesterday	87.7	35.9	4.91	72.9
Previous day	87.1	35.9	49.4	77.6
Week ago	90.3	38.1	50.2	75.1
Month ago	86.4	37.4	51.7	72.7
Year ago	95.3	48.2	74.9	84.4
Two years ago	52.1	27.5	91.0	55.2
1934 high	105.0	54.3	90.3	93.8
1934 low	76.0	34.1	47.1	66.4
1933 high	102.1	58.0	113.7	96.9
1933 low	42.3	23.5	61.1	43.9

Bonds.

	20 Indls.	20 RRs.	20 Utls.	60 Bds.
Yesterday	86.7	84.5	91.2	87.5
Previous day	86.6	84.3	90.7	87.2
Week ago	86.9	86.3	90.5	87.9
Month ago	85.7	83.5	89.1	86.1
Year ago	76.4	80.6	82.2	79.7
Two years ago	65.0	62.8	83.9	70.5
1934 high	85.9	90.0	90.6	88.1
1934 low	72.6	74.1	77.2	74.8
1933 high	77.1	84.9	88.5	83.4
1933 low	58.3	57.0	74.1	63.6

(1926 average equals 100).
(Copyright, 1935, Standard Statistics.)

The Dollar Abroad

(Associated Press.)

Leading foreign monies were again firm against the dollar in principal foreign exchange trading centers today.

In London the dollar was soft at 4.88 3-16 to the pound sterling, while in New York the British unit moved ahead ¼ of a cent at $4.88¼.

The dollar was easy in Paris at the equivalent of 6.582 cents to the French franc, and in the American market the franc rose .01⅛ of a cent to 6.58¼ cents.

Guilders at 67.42 cents in New York were .09 of a cent higher, Swiss francs rose .07 of a cent at 32.32 cents and belgas were .05 of a cent better at 23.32 cents.

$778,000 Bonds Sold.

New York, Jan. 18 (AP).—Private sale of $778,000 first mortgage 4½ per cent bonds of Minneapolis Gas Light Co., was announced today by F. W. Seymour, president.

Local Stocks

(Furnished by W. B. Hibbs & Co.)

Sales.

Washington Gas 6s "B," $100 at 103, $100 at 103.

Washington Gas 5s 1960, $1,000 at 111, $1,000 at 111, $1,000 at 111, $1,000 at 111, $1,000 at 111.

Capital Traction 5s, $1,000 at 90¾, $1,000 at 90⅞, $1,000 at 90⅞, $1,000 at 91, $1,000 at 91, $1,000 at 91.

	Bid.	Ask.
Bonds.		
Public Utility.		
Amer Tel & Tel 4 '39	107¼	
Am Tel & Tel col tr 5s	108½	
Anacostia & Pot R R 5s	78	80
Ana & Pot Guar 5s	101	105
C & P Tel of Va 5s	105	
Capital Traction R R 5s	90½	91½
City & Suburban 5s	77¾	80
Georgetown Gas 1st 5s	107½	
Pot Elec Pow Cons 5s	104	
Potomac Elec 6s, 1953	110	
Wash Gas 5s, 1958	101¼	102½
Wash Gas 5s, 1960	111	111½
Wash Gas 6s, series B	103½	
Wash Ry & Elec 4s	98¾	
Miscellaneous.		
Barber & Ross, Inc., 6½s	35	
Chevy Chase Club 5½s	102	
Col Country Club 5½s	101	
D C Paper Mfg 6s	15	
W M Cold Storage 5s	95	
Stocks.		
Public Utility.		
Amer Tel & Tel (9)	104½	
Capital Transit Co	25½	26¼
N & W Steamboat (6.00)	77	
Wash Gas Lt Co (3.00)	*58	63
Pot Elec Power 6% pf	110	111¼
Pot Elec Power 5½% pf	111	112½
Wash Ry & Elec com (7)	295	
Wash Ry & El pf (5)	100¼	101¼
National Bank.		
Capital (4)	90	
Liberty (3)	80	100
Lincoln (5)	150	
Riggs com (8)	210	220
Riggs pf (5)	*106	
Washington (6)	100	
Trust Company.		
Amer Sec & Tr Co (8)	408	203
Natl Sav & Tr	100	
Wash Loan & Tr (8)	184	195
Savings Bank.		
Com & Savings (6)	150	
Fire Insurance.		
American (12)	175	
Corcoran (2.50)	90	
Firemen's (1.60)	33	
National Union (.70)	9½	
Title Insurance.		
Columbia (.30)	4¼	
Real Estate (6.00)	82	
Miscellaneous.		
Carpel Corp (1)	14	17
D C Paper Mfg pf	1	
Emer Bromo-Selz "A" (2)	18	21
Lanston Monotype (4)	50	55
Mergenthaler Linotype	30	32
Peoples Dr St pf (6.50)	111	112
Real Est M & G pf	2¼	
Security Storage (5)	91	
Ter Ref & Wh Corp (3)	36	
Wdwd & Loth com (1.50)	26	
Wdwd & Loth pf (7)	110	

*Ex dividend.

Complete Transactions Yesterday on New York Stock Exchange

(Associated Press.)

Total sales yesterday, 686,230 shares; previous day, 736,080; week ago, 1,378,910; year ago, 3,602,590; two years ago, 702,937; January 1 to date, 13,626,956; year ago, 28,467,922; two years ago, 13,211,231.

Daily Stock Trends

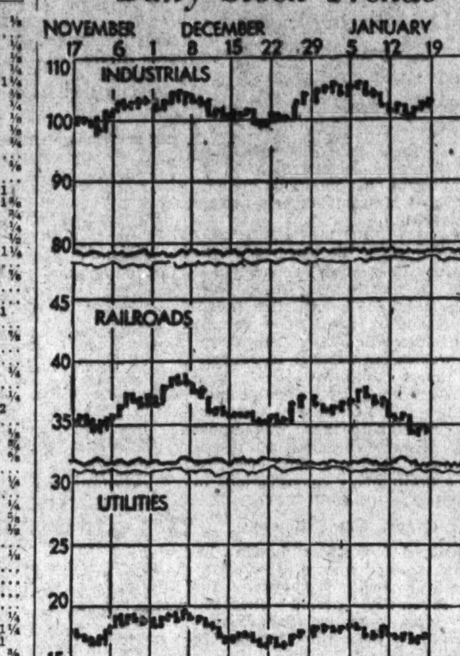

Dow-Jones Averages

New York, Jan. 18 (UP).—Dow-Jones averages:

	Open	High	Low	Close	Net ch.
Stocks—					
30 industrials	101.91	102.63	101.58	102.36	+0.44
20 rails	34.60	34.73	34.39	34.58	—0.16
20 utilities	17.36	17.45	17.26	17.36	unchg.
Bonds—					
40 bonds				96.37	+0.12
10 1st rails				105.11	+0.21
10 2d rails				78.45	—0.01
10 utilities				100.45	+0.09
10 industrials				101.49	+0.20

1934-35 High	Low	Name and Dividend Rate	Sales—Add 00	High	Low	Close	Net Ch'ge.
		A					
11¼	6	Adams Exp	17	6⅝	6½	6½	— ⅛
87¼	70¼	Ad Exp pf (5)	2.60	87¼	87	87¼	— ⅛
34½	16	Adams-Millis (2)	3	33	33	33	+ ¼
11⅞	6¾	Addressog	1	8⅝	8⅝	8⅝	+ ⅛
7⅝	3½	Advance Rume	1	5½	5½	5½	+ ⅛
115¾	91¾	Air Reduc (3)	3	112¾	112¾	112¾	+ 1¼
3⅝	1¼	Air-Way El Ap	7	1⅜	1⅜	1⅜	+ ⅛
23⅞	16⅜	Alaska Jun (¾b)	23	18	17⅞	17¾	— ¼
5⅛	1¼	Alleghany	4	1½	1½	1½	+ ⅛
16⅛	4⅝	Alleg pf $30 ww	3	5⅝	5½	5½	+ ⅛
160¾	115¾	Al Chem & Dye (6)	3	134	134	134	...
126	122½	Al Chem & Dye pf (7)	1	125	125	125	...
23⅝	10⅞	Allis-Ch Mfg	15	16⅞	16⅝	16⅝	+ ⅛
7⅝	2⅜	Amal Lea	2	3¼	3¼	3¼	...
55¾	39	Amerada (2)	4	53	52½	53	+ 1
55¼	25¼	Am Ag Ch Del (2)	14	55¼	54	55¼	+ 1⅝
25½	11½	Am Bank Note	45	15⅝	14⅞	15⅜	+ ¾
50½	40	Am Bank N pf (3)	40	48	47¾	47¾	— ¼
122	96	Am Br Shoe pf (7)	1.90	120	120	120	+ ½
117¼	90¼	Am Can (5b)	21	113¾	112¾	113½	+ 1¼
153	126½	Am Can pf (7)	1	153	153	153	...
33⅞	12	Am Car & Fdy	6	18⅜	17¾	18⅜	+ ⅜
56½	32	Am Car & F pf	1	40	40	40	...
70⅝	46¼	Am Chicle (3½b)	1	68	68	68	...
62½	20¾	Am Coml Alco	5	30	29	30	+ 1
13½	6¼	Am Crystal Sug	2	7	7	7	...
72⅞	46½	Am Crystal S pf	1.30	62½	61⅝	61⅝	— ⅞
5	1¼	Am Encaus Til	3	2½	2½	2½	...
13¾	3½	Am & For Pow	4	4⅝	4⅝	4⅝	...
30	11¾	Am F P $7 pf	2	18	18	18	+ ¼
36⅝	36½	Am Home Pr (2.40)	2	31	31	31	...
10	3	Am Ice	16	4¾	4½	4½	— ¼
45¼	25¾	Am Ice pf (6)	3	33¾	32¾	33¾	+ 2
11	4¾	Am Internat	4	6⅛	6	6	...
1⅛	⅝	Am-La Fra & F	48	¾	¾	¾	...
10	3½	Am-La Fr pf	10.80	6	4½	4¾	+ ⅝
38¾	14½	Am Loco	2	18⅞	18½	18⅞	+ ⅛
10¼	3¼	Am M & Met	2	6¾	6⅝	6¾	...
27⅞	12⅛	Am Metal	3	14⅝	14⅛	14⅛	— ¼
91	63	Am Met 6% pf	1	80	80	80	...
12¼	3	Am Pow & Lt	18	3⅞	3¾	3⅞	+ ⅛
29⅞	11⅜	Am P&L $6 pf (1½)	2	13⅞	13⅝	13⅝	+ ⅝
26¼	9½	Am P&L $5 pf (1¼)	10	11¾	11	11½	+ ½
17⅞	10	Am Rad & St S	23	14⅝	14¼	14⅝	...
28¼	13⅛	Am Roll Mill	50	22¼	21⅝	21¾	+ ¼
71	36	Am Safety Raz (4)	2	70	70	70	...
7⅜	2⅛	Am Seating	3	5	4⅝	5	...
30	17⅝	Am Ship Bldg (2)	20	23	23	23	...
51¼	30¼	Am Smelt & R	17	35¾	35¼	35½	...
135⅛	100	Am Smelt pf (7)	1	123¾	123¾	123¾	— ¼
112	71¼	Am Smelt 2 pf (3k)	2	111¼	110	110	— 1¼
71	48¾	Am Snuf (3¼b)	2	63½	63½	63½	— 1
26½	10½	Am Stl Fdrs	15	16⅞	16⅜	16⅞	+ ⅜
44¾	37	Am Stores (2½b)	1	41½	41½	41½	+ ⅝
24⅜	13⅜	Am Sumat Tob (1)	1	21½	21½	21½	+ ½
125¼	100⅛	Am Tel & Tel (9)	11	104⅞	104¼	104⅞	+ ⅛
85½	65¼	Am Tob (5)	2	80½	80½	80½	— ¼
89	67	Am Tob B (5)	8	83	82¾	83	+ ¼
130¾	107¼	Am Tob pf (6)	1	129⅛	129⅛	129⅛	— ⅜
13	3	Am Type Fdrs	9	6¾	5⅝	6⅝	+ 1⅛
28¾	7¾	Am Type Fdrs pf	12.10	19⅜	17	18¼	+ 1½
27⅞	12⅜	Am Wat Wks (1)	6	13⅜	13⅛	13¼	— ⅛
80	54	Am W W 1 pf (6)	2	58½	58	58	— 1
17½	7	Am Woolen	1	8⅜	8⅜	8⅜	+ ¼
83¾	36	Am Wool pf	5	42¼	41½	42¼	+ ¾
4½	1	Am Wtg P	57	1¾	1⅜	1½	+ ⅛
17½	2⅝	Am Wtg P pf	30	6½	5	5½	+ 1⅛
9	3¾	Am Zinc L & S	2	4	4	4	— ⅛
17¾	10	Anaconda	27	10⅞	10¾	10⅞	+ ¼
106	84	Anchor Cap pf (6½)	.90	106	105½	106	...
7⅝	2	A P W Paper	7	3½	3	3	— ¼
39¼	26¼	Arch-Dan-M (1½b)	1	37½	37½	37½	+ 1
103	76¼	Armour Del pf (7)	2	101	100¾	101	— ¼
6¾	3½	Arm Ill	10	5⅜	5⅜	5⅜	...
71¼	46¼	Arm Ill pr pf (6)	6	66⅛	66⅛	66⅛	...
93	54	Arm Ill pf	2	93	93	93	+ 1¼
8¾	3	Arnold Const	21	5⅞	5½	5½	...
18¼	7¼	Assd Dry Goods	13	13	12⅞	13	+ ⅜
93	46	Assd D Gds 1 pf (3s)	3	93	91¼	93	+ 2½
70	36	Assd D Gds 2 pf	1	70	70	70	+ 5⅝
73¾	45¼	Atch T & S F (2e)	17	49⅜	49	49⅜	— ⅜
54¼	24½	Atlantic Coast Line	5	31	30½	31	...
16	5	Atl G & W I	30	6	6	6	...
35⅞	21½	Atl Refin (1)	16	24⅜	24	24⅜	+ ⅜
55½	35¾	Atlas Pow (2)	2	39¼	39	39¼	+ ⅜
108	83	Atlas Pwr pf (6)	.20	108	108	108	...
11½	5¼	Atlas Tack	1	6¼	6¼	6¼	+ ⅛
57⅞	16½	Auburn Auto	9	25½	24⅞	25⅜	— ⅞
10⅞	3¾	Aviation Corp	36	5⅜	4⅞	5⅛	+ ⅜
		B					
16	4½	Baldwin Loc	10	5⅞	5⅝	5⅞	+ ⅛
64¾	15¼	Bald Loc pf	5	24	23	24	+ ⅞
34½	11¾	Balt & Ohio	12	12⅞	12¾	12¾	— ¼
37⅝	14¾	Balt & Ohio pf	4	15¼	15	15	— ¼
102⅞	86½	Bamberger pf (6½)	.10	101	101	101	...
38⅛	16⅛	Barker pf	1	36⅛	35	36⅛	+ 3½
10	5⅞	Barnsdall	8	6½	6⅜	6⅜	...
15⅛	8⅞	Belding-Hem (½e)	1	13	12⅞	12⅞	+ ...
23⅞	9¾	Bendix Aviat	3	15¾	15⅛	15⅝	+ ⅜
19⅜	12⅛	Benef Ind Ln (1½)	4	16	15⅞	16	+ ⅛
40	26	Best & Co (2)	8	35¼	34⅝	35¼	+ ⅜
49⅞	24⅝	Bethlehem Steel	39	31⅜	30¾	31⅛	...
82	54⅝	Beth Stl pf	5	71¾	71	71¾	+ ⅛
40	19¼	Bigelow-San (1e)	3.80	24⅞	23¼	24¼	+ 1¼
16¼	6	Blaw-Knox	5	12⅝	12½	12⅝	+ ⅛
109	88	Bloomingd pf (7) XD	.20	106	106	106	+ 1½
11¼	6⅝	Boeing Airpl	12	9¾	8⅞	9⅜	+ ⅜
68¾	44½	Bohn Alum (3)	10	55	54¾	54¾	+ ½
96	76	Bon Ami A (5b)	.20	96	96	96	...
28¼	19⅞	Borden (1.60)	14	24¾	24⅜	24½	+ ⅛
31⅝	16⅞	Borg-Warner (1¼b)	32	30¾	29¾	30	+ ⅛
3	⅞	Botany C M A	1	1⅛	1⅛	1⅛	...
29	12	Briggs Mfg (½g)	23	27⅞	27⅛	27¼	+ ⅛
58¼	29	Bklyn & Q T pf (4)	1	29	29	29	...
44⅞	28¼	Bklyn-Man T (¾g)	16	40¼	39¾	39¾	+ ⅛
80½	46	Bklyn Un Gas (5)	4	49¼	49	49¼	+ ⅜
10¾	4	Brunswick-Bal	2	6⅛	6⅛	6⅛	...
9¾	3½	Bucyrus-Erie	6	6⅛	6	6	...
14⅞	6	Bucy-E cvt pf	4	11¾	11⅜	11¾	+ ⅛
75	50	Bucy-E 7% pf (2)	.40	68¾	68¾	68¾	+ ¼
7¾	3	Budd Mfg	31	5¼	4½	5	+ ⅜
44	16	Budd Mfg pf	7.10	31½	27⅛	30¼	+ 3½
5⅜	2	Budd Wheel	64	4	3⅜	4	+ ⅜
15½	5⅞	Bullard Co	2	13⅛	13⅛	13⅛	+ ⅛
15½	4	Burns Bros pf	.30	8½	8½	8½	...
18⅞	10¼	Burr Ad Mach (.40a)	3	14¾	14¾	14¾	— ...
3⅞	¾	Bush Term	1	1⅞	1⅜	1⅜	...
9½	3	Bush T 7% deb	1	7⅞	7⅞	7⅞	+ ⅛
21	5¼	Bush T Bldg pf ctf	.20	15	15	15	+ ⅜
3½	1½	Butte Cop & Z	2	2	2	2	...
4¾	1⅛	Butterick	1	1½	1½	1½	...
32⅜	13¾	Byers Co	6	18½	18	18½	+ ½
67⅞	40	Byers pf	10	56½	56½	56½	+ 1½
		C					
44⅞	18¾	Calif Pack (1½)	9	38½	38	38½	+ ½
6⅜	2¾	Calumet & Hec	3	3½	3⅜	3⅜	...
29⅛	12½	Can D G Ale (1)	2	15⅛	15⅛	15⅛	+ ⅛
56⅛	48½	Can Sou Ry (3)	.50	52	52	52	...
18¼	10⅞	Canad Pac	23	12⅞	12⅝	12⅞	...
38¼	28⅜	Cann Mills (2)	1	34¼	34¼	34¼	...
39	26¾	Cap Adm pf A (3)	.30	34¾	34¾	34¾	...
68¾	35	Case (J I)	18	55¾	55	55	— ¼
40	25⅞	Caterpil Tract (1)	22	39⅛	38¾	39	+ ¼
44⅞	17¼	Celanese	28	32⅜	32	32¼	+ ¼
5⅞	1⅛	Celotex	10	4⅝	4¼	4¼	+ ⅛
4	1	Celotex ctf	16	3½	3	3	— ⅛
25¼	6½	Celotex pf	15.20	25½	23	24	+ 1
13⅞	5½	Century Rib M	5	11	10⅝	11	— ½
47	30¾	Cerro de Pas (2)	8	41¾	41	41	...
7¾	3¼	Certain-teed	3	5⅞	5¾	5¾	...
35	17½	Cer-teed 7% pf	2	32	23¾	31	+ 2
48⅜	39½	Ches & Ohio (2.80)	17	43⅝	43	43⅝	+ ¾
48⅞	34	Ches Corp (2½)	4	40¼	40	40¼	+ ¼
15	3½	Chi & N W	5	4⅝	4½	4½	— ⅛
11⅞	3½	Chi Gt W pf	1	4	4	4	...
8½	2	Chi M St P & P	1	2½	2½	2½	...
13⅛	3½	Chi M St P & P pf	5	4	3¾	4	...
9⅞	3⅝	Chi Pneu T	1	6⅜	6⅜	6⅜	+ ⅛
28¾	14¼	Chi Pneu T pf	6	24	24	24	+ ¼
6¼	1⅜	Chi Rk Is & P	3	2	2	2	— ⅛
38¾	19¼	Chick Cot Oil (2)	5	28⅞	28¾	28⅞	+ 1⅛
60⅞	29¼	Chrysler (1)	77	38½	37¾	38⅜	+ ⅜
24¾	17¾	City Ice & F (2)	4	20⅜	20¼	20¼	...
2⅛	½	City Strs	86	1½	1⅜	1½	+ ¼
1¼	⅜	City Strs ctf	28	⅞	¾	¾	...
6⅞	2¼	City Strs A	17	6⅝	6	6	...
6¼	2	City Strs A ctf	9	5½	5¼	5½	— ⅛
21¾	8¾	Clark Equip (.80)	1	15	15	15	+ 1½
178	95¼	Coca-Cola (7b)	3	171½	171	171½	+ 1
18¼	9¾	Colgate-Palm (¾b)	13	17½	17¼	17½	+ ⅛
101½	68½	Colgate-Palm pf (6)	1	102¼	102¼	102¼	...
28½	10	Coll & Aik	1	13⅞	13⅞	13⅞	+ ⅜
84	75	Coll & Aik pf (7)	.20	81	81	81	...
9	5	Colonial Bea	5	6¾	6¾	6¾	— ¼
8¾	3⅝	Col Fuel & Ir	3	4½	4⅜	4⅜	— ¼
32	10¼	Col F & Ir pf	.30	22¼	22	22¼	+ 1¾
19¼	6⅝	Colum G & El	25	6⅞	6⅝	6⅝	— ⅛
78¾	52	Col G&E pf A (6) EX	3	57½	57½	57½	+ ½
77¼	58	Colum Carb (3.60b)	3	69½	69½	69½	+ ⅛
44⅝	18¾	Coml Credit (2)	6	41¾	41½	41½	...
110½	91½	Coml Cr 1 pf (6½)	.20	110	110	110	...
30¼	24	Coml Cr pf B (2)	.50	30	30	30	...
62¾	35¾	Coml Invest Tr (2½b)	3	59¾	59½	59¾	+ ⅜
36¾	15¾	Coml Solv (.60)	48	22¼	21¾	22⅛	+ ⅜
3⅛	1	Com'wlth & Sou	61	1¼	1⅛	1⅛	...
52¾	21½	Com & Sou pf (6)	13	33	31½	32¼	+ 1
35¾	22	Congoleum-Na (2b)	15	33¼	32¾	33¼	+ 1⅛
14½	7¼	Congress Cig	2	10½	10¼	10½	+ 1¼
61	32	Conn Ry & L (4½)	.10	37	37	37	+ 2⅜
13⅝	5¼	Consol Cigar	1	9¾	9¾	9¾	+ ¼
76	45	Con Cig pr pf ww (6½)	.30	74¼	74¾	74¼	— ¼
7⅛	1⅛	Con Film	20	7½	7	7½	— ⅛
21¾	10¾	Con Film pf (½k)	8	20⅞	20½	20⅞	+ ...
47⅜	18½	Con Gas (1)	33	20⅞	20⅛	20¾	+ ⅛
95	72¾	Con Gas pf (5)	2	80⅛	80	80⅛	+ ½
4⅜	1½	Con Laundries	2	2¼	2	2	— ¼
14¼	7¼	Con Oil (.42e)	38	7⅞	7¾	7⅞	+ ⅛
2½	½	Con Text	4	⅞	⅞	⅞	...
13⅝	6¼	Container A	27	13⅛	12½	13	+ ¾
5⅜	2¾	Container B	25	4⅝	4¼	4⅝	+ ⅜
2⅞	½	Cont Bak B	1	1	1	1	+ ⅛
67⅞	56¾	Cont Can (2.40)	20	64¾	64¼	64½	...
38¼	23	Cont Ins (1.35b)	9	33⅜	33	33⅜	+ ...
2⅝	½	Cont Mot	17	1⅜	1¼	1⅜	...
22⅞	15⅜	Cont Oil Del (¼e)	9	17⅝	17¼	17⅝	+ ⅜
51	40½	Corn Exchange (3)	10	45⅞	45¾	45¾	— ⅛
64½	55½	Corn Prod (3)	11	65⅝	64⅝	64⅞	+ ...
150¾	35	Corn Prod pf (7)	2	150⅝	150½	150⅝	+ ⅛
9⅞	3½	Coty	3	6¼	6¼	6¼	+ ⅛
36⅞	29	Cream of Wh (2¼b)	13	36½	35⅞	36½	+ ⅜
36¼	18¾	Crown Cork (1)	3	24⅜	24	24⅜	+ ⅜
44½	35½	Cro Cork pf (2.70)	1	44¼	44¼	44¼	+ ¼
38⅜	17	Crucible Stl	2	22⅜	21⅞	22⅜	+ ⅜
3⅛	⅞	Cuba Co	5	1⅜	1¼	1⅜	— ⅛
9⅞	3½	Cuban-Am Sug	10	6	5⅞	6	...
20⅞	13½	Curtis Pub	2	20½	20¼	20½	+ ½
101	43½	Curtis Pub pf (1¾k)	3	96	95¾	96	+ 1
5⅛	2	Curtiss-Wright	14	2⅞	2⅝	2¾	...
12⅛	5¼	Curtiss-Wr A	7	9⅛	8¾	8¾	+ ¼
21½	11	Cutler-Ham	5	19¼	19	19¼	+ ⅛
		D					
34½	10¼	Deere & Co	54	28⅞	27	28⅛	+ 1½
26½	10¼	Deere & Co pf (.40)	7	19⅞	19⅜	19¾	+ ¼
33¾	14	Del Lack & W	7	16⅝	16⅛	16⅛	— ⅛
55⅞	29	Devoe & Ray A (1¼k)	3	48¾	48	48	+ 1¾
28⅛	21	Diamond Mat (1)	3	27⅞	27	27⅞	+ ⅞
46⅞	32	Dome Mines (2)	12	38⅞	38	38½	+ ...
23	11	Dominion Strs (1.20)	2	11¼	11¼	11¼	...
28⅛	14¼	Douglas Airc	56	23⅝	22⅝	23	+ ...
11⅞	5	Dresser B	1	7	7	7	...
11⅜	3	Durhill Int	24	5⅛	4¾	5	+ ⅛
103⅞	80	du Pont de N (2¾b)	13	94⅞	93⅞	94½	+ ½
107	90	Duq Lt 1 pf (5)	.20	107	107	107	...
		E					
12¾	4⅛	Eastern Roll	8	7	6¾	6¾	+ ⅜
117⅞	79	Eastman Kod (4¾b)	4	114	113	114	+ 1⅛
147	120	East Kod pf (6)	.10	143⅝	143⅛	143⅛	+ ...
22½	12⅛	Eaton Mfg (1)	4	17⅝	17⅛	17½	+ ⅛
31⅞	15	El Auto L	13	26	25⅛	26	+ ⅞
110	80	El Auto L pf (7)	1.40	108	107½	108	...
7⅛	3	El Boat	6	5⅛	5	5⅛	+ ⅛
9⅝	2¼	El Pow & Lt	2	2⅝	2½	2⅝	— ⅛
19¾	6	El P & L $6 pf	1	6¼	6¼	6¼	— ¼
21	6⅞	El P & L pf	3	7½	7⅜	7½	— ¾
52	34	El Stor Bat (3)	2	48	47½	48	+ ⅛
23½	10⅛	Eng P S $5 pf	4	16⅜	15⅝	16⅛	+ 1⅛
24½	11	Eng P S pf ww	1	16⅜	16⅜	16⅜	+ 1
25⅜	13	Eng P S $6 pf	3	17¼	17	17⅛	+ ⅛
10⅛	5	Equit Off Bldg	2	5	5	5	...
24⅞	9⅝	Erie R R	4	11⅞	11½	11⅝	+ ⅛
28½	14	Erie 1 pf	1	14	14	14	...
14⅞	7	Eureka Vac Cl (.80)	1	11⅛	11⅛	11⅛	+ ⅛
27¼	9	Evans Prod (¼s)	2	20⅝	20	20⅝	+ ⅝
10½	3	Exchange Buff	4.40	5	4¼	4⅝	+ ⅛
		F					
2⅝	1	Fairbanks Co	6.40	2¼	2	2⅛	+ ⅛
12½	3¾	Fairbanks pf	6.60	9⅝	8¼	8⅞	+ ⅝
20½	7	Fairbanks Mor	9	19¾	18½	19	...
8¾	2⅞	Fed Mot	1	5⅜	5⅜	5⅜	— ⅛
4	1	Fed Wat Svc A	1	1⅛	1⅛	1⅛	...
31	19	Federat D Strs (.70b)	1	19½	19½	19½	...
29¼	13⅛	Firestone T & R (.40)	1	17¼	17¼	17¼	+ ⅜
94⅜	71	First T & R pf (6)	1	92⅞	92⅞	92⅞	— ⅛
69½	49¼	First Nat Strs (2½)	7	50⅞	49¼	50⅜	— ¼
17⅝	2	Follansbee	11	6	5¾	6	+ ½
22	8½	Foster Wheel	2	15⅝	15½	15⅝	+ ⅛
80	55	Foster Wheel pf	.50	73	73	73	+ 1
27½	17½	Fourth Nat Inv (.85e)	5	24⅝	24⅛	24⅝	...
17½	8¼	Fox Film A	48	11½	11	11⅛	...
50⅜	21½	Freeport Tex (2)	4	24⅝	24½	24½	— ¼
		G					
4⅜	1⅛	Gabriel A	2	2	2	2	...
11½	5⅝	Gen Am Inv	2	7	7	7	— ⅛
43⅜	30	Gen Am Trans (1¼)	2	37	37	37	...
23½	12	Gen Asphalt	4	17⅛	17⅛	17⅛	...
14⅜	6½	Gen Bak (.15g)	1	8⅛	8⅛	8⅛	+ ⅛
10⅛	5	Gen Bronze	3	6⅛	6⅛	6⅛	...
12	4¼	Gen Cable A	2	6¼	6⅛	6¼	— ¼
63⅛	27	Gen Cigar (7b)	3	56	55	56	+ 1⅛
134½	97	Gen Cigar pf (7)	.50	128	128	128	...
25¼	16⅞	Gen Elec (.60)	208	23⅛	22⅞	23	— ¼
12¾	11	Gen Elec spl (.60)	5	11	11	11	...
36⅝	28	Gen Foods (1.80)	8	34	33⅝	34	+ ¼
19	6¼	Gen G & El cv pf	1	13⅝	13⅝	13⅝	+ ⅛
64½	51	Gen Mills (3)	2	61	60¾	61	+ ⅞
42	24⅝	Gen Mot (1)	135	32	31¾	31¾	...
109¾	89¾	Gen Mot pf (5)	4	109¾	109⅝	109¾	+ ¼
26½	10½	Gen Print Ink (.90b)	.30	21	20¾	20¾	— ¼
3⅝	1	Gen Real & Ut	1	1⅜	1⅜	1⅜	— ⅛
23⅞	10⅞	Gen Refract	1	18	18	18	+ 1
20	10	Gen Refract ctf	13	17⅞	17¼	17½	+ 1
48½	17⅝	Gen Stl Cast pf	.20	25	25	25	+ 2¼
15⅜	8½	Gillette (1)	10	13⅝	13⅜	13¾	...
75⅛	47	Gillette pf (5)	4	73½	72½	73¼	+ 1
28⅝	15⅝	Glidden Co (1.15b)	7	24⅞	24¼	24⅝	+ ⅛
107½	83	Glidden pr pf (7)	.30	106	105½	105½	...
9¼	3¾	Gobel	3	3¾	3⅜	3¾	...
23	16	Gold Dust (1.20)	10	16½	16¼	16½	...
120	96½	Gold Dust pf (6)	1	115	115	115	— 1
18	8	Goodrich	10	10½	10⅜	10⅜	...
62⅜	35½	Goodrich pf	1	49⅝	49⅝	49⅝	+ 1⅝
41⅞	18½	Goodyear T & R	24	23⅝	23	23⅛	+ ⅛
4½	1⅞	Graham-Paige	10	2⅝	2½	2⅝	...
8¾	4	Grand Union	1	4½	4½	4½	+ ⅛
40	23	Grand Un pf (3)	5	26⅝	26¼	26⅝	+ ⅜
31½	21	Granite C Stl (1)	1	23	23	23	...
15⅛	8½	Gt Nor Ir Ore ctf (½g)	2	10⅝	10⅝	10⅝	+ ⅛
32½	12¼	Gt No Ry pf	19	14⅝	14⅜	14½	+ ⅛
35½	25	Gt West Sug (2.40)	3	27½	27⅛	27½	+ ⅛
3½	¾	Guantan Sug	1	1⅛	1⅛	1⅛	...
		H					
32	27	Hack W pf A (1¾)	.30	30½	30	30	— ½
8¼	3½	Hahn Dept Strs	7	5½	5⅜	5½	...
63⅞	25¼	Hahn D Strs pf	3	60	59¼	60	+ 1½
9⅞	3½	Hall Print	1	7	6⅞	6⅞	+ ⅛
103	84	Hanna pf (7)	.10	103	103	103	...
24⅜	13	Harb-Walker (½)	17	18⅝	17⅞	18⅛	+ 1⅜
101½	97	Harb-Walk pf (6)	.30	101½	101	101	...
6⅝	1¼	Hayes Body	1	3⅜	3⅜	3⅜	...
96⅞	74	Hazel-Atlas Gl (5)	1	87	87	87	...
81⅝	59	Hercules Pow (3¾b)	2	77	76¾	77	+ 1½
125¾	111	Hercules P pf (7)	.10	124	124	124	— 1
10¼	4⅞	Holland F	3	8¼	8	8¼	+ ¼
13	5⅝	Hollander (½)	1	9⅝	9⅝	9⅝	+ ⅛
34¾	11	Houd-Her A (2k)	1	34¼	34	34	...
18	2⅝	Houd-Her B	.30	8⅛	8	8	...
57¼	35⅛	Howe Sound (3)	5	45⅝	45¼	45⅝	+ ⅛
26¼	9	Hudson & M pf	5	10⅛	9¾	10⅛	+ ⅛
24½	6⅛	Hudson Mot	9	10¾	10⅛	10¾	+ ⅛
7⅛	1⅝	Hupp Mot	11	3⅛	3	3⅛	+ ⅛
		I					
38⅞	13⅝	Illinois Cent	3	15	14¾	14⅞	+ ⅛
33	19⅜	Indust Ray (1.68)	24	31¾	31¼	31¾	+ ⅜
55½	34¼	Inland Stl (¼e)	5	53¾	52½	53½	+ 1¼
4⅞	2½	Insuransh ctf (Md) (.10)	1	4¼	4¼	4¼	...
17½	5½	Interb Rap T	8	14	14	14	...
11¼	4	Interlake Ir	6	6⅛	6	6	...
6⅛	2	Int Agricul	2	4½	4¼	4¼	— ¼
38½	15	Int Agr pr pf	1	35⅛	35⅛	35⅛	— ⅝
164	131	Int Bus Mach (6a)	1	150	150	150	— 2
12½	4½	Int Carriers (.20)	1	5¼	5¼	5¼	...
37⅜	18⅜	Int Cement (¼e)	5	29	28⅝	28⅞	— ¼
46⅞	23¼	Int Harvest (.60)	35	40½	39¼	40⅜	+ 1⅛
137	110	Int Harvest pf (7)	1	136	136	136	+ ¼
9⅛	2½	Int Hydro-El A	5	2½	2½	2½	...
79¼	21	Int Nick Can (.60)	20	23	22⅞	23	+ ⅛
2⅜	⅝	Int Pap & P C	15	1	1	1	+ ⅛
24⅞	8½	Int Pap & P pf	5	10⅞	10⅛	10⅝	+ ⅜
25½	9	Int Print Ink (¼g) XD	5	21½	21½	21½	+ ⅜
100	66	Int Print I pf (6) XD	1.10	99¾	99	99	+ ⅜
22¾	7⅝	Int Ry C Am pf	.40	17¼	16¾	17¼	+ ⅛
50⅞	38	Int Shoe (2)	1	44	44	44	...
17¾	7½	Int Tel & Tel	17	9½	9	9½	+ ¼
16⅞	3½	Interst Dept Strs	1	11¾	11¾	11¾	+ ¼
36	24¾	Island Crk C (3e)	1	35	35	35	+ ⅛
		J					
68⅞	39	Johns-Manville	16	52⅝	52	52⅝	+ ⅝
77	45	Jones & L Stl pf	.40	63¼	62½	63¼	+ 1⅛
		K					
20⅜	6	Kaufmann Dept (.20g)	3	8⅜	8¼	8⅜	+ ⅛
18½	13⅞	Kayser (J) (½e)	9	16⅛	15⅞	16⅛	+ ⅜
4½	1	Kelly-Spring	101	2⅜	2⅛	2¼	...
20	5	Kelly-Spring pf	22	13¼	12¼	12½	+ 1
10	3	Kel-Hay Wh A	1	7	7	7	— ...
7½	2¾	Kel-Hay Wh B	1	4	4	4	— ¼
21¼	11⅞	Kelvinator (.70b)	11	17½	17⅛	17⅜	+ ⅛
23½	16	Kennecott (.60)	17	16⅝	16⅛	16⅜	+ ⅛
41	13½	Kinney pf	10	33½	33⅛	33⅛	— ⅛
29⅞	13⅞	Kresge (S S) (1)	21	20⅞	20⅜	20⅝	— ⅛
114	101	Kresge (S S) pf (7)	.10	108	108	108	+ 1½
33⅞	23¼	Kroger Groc (1.60)	15	27¼	26⅞	26⅞	— ⅛
		L					
14½	7	Lee Rub & T (¼g)	1	11¾	11¾	11¾	...
20	11	Lehigh Port C	2	16½	16	16¼	+ 1¼
16⅜	5	Lehigh V C pf	1	10½	10½	10½	— ⅛
21¼	9½	Leh Val R R	2	9¾	9⅝	9⅝	— ⅛
78	64⅞	Lehman Corp (2.40)	2	70⅝	70½	70⅝	+ 1⅛
23¼	11½	Lehn & Fink (1½)	3	16	16	16	...
43⅞	22½	Libbey-O F Gl (1.20)	11	31	30⅝	31	+ ⅛
24	17¼	Life Savers (1.60)	2	22	22	22	+ ⅛
110	73	Ligg & Myers (5b)	3	103	103	103	...
111¼	74½	Ligg & My B (5b)	4	105	105	105	...
35⅝	16⅛	Liquid Carb (1¼b)	7	28⅛	28⅛	28⅛	+ ¾
37	20⅝	Loew's (1)	16	32⅜	31⅞	32⅛	+ ⅛
105	72	Loew's pf (6½)	2	103	103	103	+ ½
22¼	15¼	Lorillard (P) (2.20)	10	20⅝	20¼	20⅜	+ ⅛
135	102	Lorillard pf (7)	.40	135	134½	135	+ 2½
21	12	Louisv G&E A (1½)	3	13⅛	13⅛	13⅛	+ ⅛
19⅛	8¼	Ludlum Stl	4	17⅛	16⅞	17⅛	+ ¼
97½	60	Ludlum Stl pf (6½)	2	97½	97½	97½	+ 4¼
		M					
113½	95	MacAnd & F pf (6)	.20	113¼	113⅛	113½	+ 4
41⅞	22	Mack Trucks (1)	2	26¼	26⅛	26⅛	— ¼
62½	35¼	Macy (R H) (2)	2	40	40	40	...
23¼	15½	Magma Cop (2)	2	19⅛	19⅛	19⅛	...
33⅞	7⅝	Mallinson pf	.20	14⅜	14⅜	14⅜	+ 1⅜
20⅞	10⅜	Manh Ry Mod gtd	4	18⅞	18⅛	18⅛	+ ⅛
5½	4⅛	Marancha Corp	15	5⅛	5⅛	5⅛	...
9	5⅛	Marine Midl (.40)	6	6⅛	6⅛	6⅛	...
32	17	Marlin-Rock (2)	1	24	24	24	+ ...
19⅞	8⅝	Marsh Field	5	10¼	10	10⅛	...
12¾	4	Martin-Parry	1	7¾	7¾	7¾	...
40¾	23½	Math Alkali (1½)	6	29⅛	29	29⅛	+ ¼
45⅞	30	May Dept Strs (1.60)	6	42⅜	42	42⅜	...
8¾	4⅛	Maytag	5	6	5⅞	6	+ ⅛
36⅝	10	Maytag pf ww (¾k)	2	34	34	34	— ⅛
13	1⅛	McCrory Strs	7	12	11⅜	12	+ ¼
12⅝	1¼	McCrory Strs B	1	10⅜	10⅜	10⅜	— ⅛
50½	26⅝	McIntyre Porc (2)	6	38⅞	38½	38⅞	+ ...
97	79	McKeesport T (4)	5	95	94¾	95	+ 1½
9⅛	4⅛	McKess & Rob	5	8	7⅞	7⅞	...
42⅜	11⅞	McKess & Rob pf	3	39	38⅞	39	...
17½	1	McLellan Strs	5	13⅝	13	13	...
43⅞	26	Melville Shoe (2½b)	5	42⅛	41¾	42⅛	+ ⅛
11	3¼	Mengel	3	4¼	4¼	4¼	...
26⅛	20¼	Mesta Mach (1¼)	5	25⅝	25	25	...
14⅝	9⅛	Mid-Cont Pet (½e)	1	11⅛	11⅛	11⅛	...
21⅞	6⅛	Midland Steel	4	12¾	12⅛	12⅝	+ ¼
85⅛	44	Midl Steel 1 pf (4)	1	65⅛	65⅛	65⅛	+ 2⅛
1⅜	¼	Minn & St L	1	⅜	⅜	⅜	...
5⅞	1⅛	Minn-Mol Imp	44	5⅛	4⅞	5⅛	+ ⅛
41	15¼	Minn-M Imp pf	4	36	35	36	+ 1½
14⅞	4¾	Mo-Kan-T	3	5⅛	5⅛	5⅛	...
34⅞	11¾	Mo-K-T pf	12	12	11¾	11⅞	+ ...
27⅜	13⅜	Mohawk Cw (½e)	3	15⅛	15⅛	15⅛	...
61⅞	39	Monsanto Ch (1¼b)	3	58	57⅞	58	+ ⅛
35⅝	20	Montgom Ward	42	28	27⅝	27⅞	+ ⅜
65	37	Morrell & Co (3.60)	2	63	62	62	...
1⅜	⅜	Mother Lode	4	½	½	½	...
18⅛	6⅜	Motor Wheel	5	10	9⅞	10	+ ...
15⅝	5¼	Mullins Mfg	5	10	9⅝	9¾	+ ⅜
46	12⅛	Mullins pf	4.60	45½	43½	45	+ 2
11⅞	3⅝	Murray Corp	35	7⅝	7⅜	7⅜	— ⅛
		N					
32⅛	12⅜	Nash Mot (1)	13	17⅝	16⅞	17⅝	+ ½
6⅞	3⅛	Nat Acme	3	6⅛	6	6⅛	+ ...
13⅞	5⅛	Nat Aviation	1	8	8	8	— ¼
12⅞	3⅛	Nat Bell H pf	1	6⅞	6⅞	6⅞	— ¼
49½	25⅞	Nat Biscuit (2)	28	28⅝	28⅛	28⅜	+ ⅛
148½	131	Nat Bis pf (7)	.5	145¼	144⅝	145¼	+ 2¼
23⅝	12	Nat Cash R A (½)	3	16⅛	16⅛	16⅛	— ⅛
18⅞	13	Nat Dairy Pr (1.20)	26	16⅝	16⅛	16⅛	— ⅛
4⅜	1	Nat Dept Strs	135	4⅜	4	4	— ⅜
33¾	5	Nat Dept Strs 1 pf	13.40	32⅛	30½	32	+ ¼
31⅝	16	Nat Distill (½g)	25	26⅝	26	26⅛	— ¼
32⅞	16½	Nat Enam & Stpg (1e)	1	27⅝	27⅛	27½	— ¼
170	135	Nat Lead (5)	1	145	145	145	...
150	122	Nat Lead pf A (7)	2	150	150	150	+ 3⅝
124⅛	100½	Nat Lead pf B (6)	1.10	124	123	124	+ 1
15⅞	6⅝	Nat Pow & Lt (.80)	10	7	7	7	...
58⅜	34⅛	Natl Stl (1¼b) XD	14	49⅛	48½	49	+ 1½
21⅞	10	Nat Supply	2	12¼	12⅛	12⅛	+ ¼
60	33½	Nat Sup pf	.30	44	43	43⅛	+ 2⅜
19⅜	9	Nat Tea (.60)	3	10⅛	10⅛	10⅛	...
30¼	8⅛	Neisner Bros	1	23⅛	23⅛	23⅛	+ ⅛
13	5⅛	Newport Indust	2	6⅞	6⅜	6⅜	+ ¼
45¼	17⅛	N Y Central	46	18⅝	18⅛	18⅝	+ ⅛
28⅞	9	N Y Chi & St L	1	10	10	10	— 2½
43¼	16	N Y Chi & St L pf	2	20⅜	20⅛	20⅜	+ ⅝
1⅛	⅝	N Y Investors	6	⅝	⅝	⅝	...
24⅛	6	N Y N H & H	14	7⅛	6⅞	7⅛	+ ⅛
37⅞	10½	N Y N H pf	3	11⅞	11⅝	11⅞	+ ⅛
22⅞	9½	N Y Shipbldg (.40)	1	13¼	13¼	13¼	+ ⅛
45⅞	30¼	Noranda Mines (2e)	6	33⅜	32¾	33⅜	+ ⅞
101	82	Norf & W pf (4)	.50	100⅝	100½	100½	+ ⅛
8¾	2⅝	No Am Aviat	19	3⅝	3½	3⅝	...
25¾	10¼	North Am (1)	16	12⅞	12⅜	12⅜	— ⅛
74⅛	47½	No Am Ed pf (6)	7	60⅝	59	60⅝	+ 1⅝
36¼	14⅛	Northern Pac	18	18⅛	17⅞	17⅞	— ⅜
43	33	Northwest Tel (3)	1.20	36⅞	35⅞	36	...
4½	1⅝	Norwalk T & R	1	2	2	2	— ⅛
		O					
15⅞	8⅛	Ohio Oil (.60)	9	10⅛	10	10⅛	+ ⅛
7	2	Oliver Farm	18	4	3⅝	4	+ ⅜
27⅞	9	Oliver Farm pr pf	5	23½	22½	22½	+ ⅛
6⅞	3⅝	Omnibus	3	4¼	4¼	4¼	+ ⅛
14⅝	5⅛	Oppenheim Coll	1	6¼	6¼	6¼	— ⅛
19⅞	12½	Otis Elev (.60)	2	14¾	14⅝	14⅝	— ⅛
107	92	Otis Elev pf (6)	1.10	107	107	107	...
8	3⅝	Otis Stl	103	6⅛	5⅛	6	+ ⅛
20½	9	Otis Stl pr pf	13	29⅛	25	28	+ 4⅛
94	60	Owens-Ill Gl (4)	3	86¾	86⅛	86¾	— ¼
		P					
11¼	3⅛	Pac Cst 1 pf	.10	5	5	5	...
23⅛	12⅜	Pac G & El (1½)	7	14	13⅞	14	...
34	19	Pac Mills (½e)	3	19⅞	19⅝	19⅝	...
85½	69	Pac T & T (6)	1.10	71⅞	71½	71⅞	+ ⅛
9⅞	5½	Pac West Oil (.40e)	1	7½	7½	7½	+ ⅛
6⅞	2⅜	Packard Mot	46	5	4⅞	5	...
1½	⅝	Panhand P & R	1	⅞	⅞	⅞	...
5⅛	1¾	Param Publix ctf	115	3⅝	3⅛	3½	+ ⅛
6⅞	3⅛	Park Utah	7	3⅛	3	3	...
2	½	Parmelee Trans	3	1	1	1	...
4¼	1½	Pathe Exch	14	1¼	1⅛	1⅛	...
4⅞	1	Peerless Corp	2	1⅜	1⅜	1⅜	...
70	44⅝	Penick & Ford (3¾b)	1	66½	66½	66½	...
74¼	51½	Penney (J C) (4b)	9	72¼	71⅞	71⅞	...
7⅞	2⅞	Penn-Dix Cem	1	4½	4½	4½	+ ⅜
39⅛	20⅜	Penn RR (1e)	16	22½	22	22	— ¼
36⅝	30½	Peoples Drug (1)	1	30½	30½	30½	— ½
43⅞	19¼	Peoples GL&C	4	22¼	21⅞	22⅛	— ⅛
14¼	8¼	Petro Corp (⅛e)	5	8⅝	8½	8½	...
18⅞	13⅛	Phelps Dodge (⅜e)	4	14½	14⅜	14½	— ⅛
36½	24¼	Phila Co 6% pf (3)	2	27⅛	27⅛	27⅛	— ⅛
6¾	3¼	Phila R C & I	15	4⅛	4	4	...
48⅞	11½	Philip Morris (1)	2	43	43	43	+ ¾
20¾	13⅝	Phillips Pet (1)	3	14⅞	14¾	14¾	+ ⅛
13½	4⅛	Phoenix Hose	1	5⅛	5⅛	5⅛	— ⅛
6½	¾	Pierce Ar	32	1½	1⅜	1½	+ ⅛
11⅞	4½	Pitt Scr & B	8	8	7⅞	8	+ ⅛
43	15¼	Pitt Stl pf	.20	34½	32	32	...
5	1⅛	Pitt United	1	1⅝	1⅝	1⅝	— ⅛
59⅞	25⅝	Pitt United pf	.10	33½	33½	33½	+ 1¼
16¾	7¼	Plymouth Oil (4¼f)	2	7⅞	7¾	7⅞	+ ⅛
14⅞	6	Poor & Co B	2	10⅝	10¼	10¼	+ ½
29⅞	10½	Postal T & C pf	2	14¼	14¼	14¼	...
5⅛	1¼	Pressed Stl Car	1	2	2	2	...
45	33⅛	Procter & Gam (1.70b)	14	44⅞	44	44⅞	+ 1⅜
45	24¼	Pub Svc NJ (2.80)	16	26⅞	26	26⅞	+ ⅜
84	68⅝	Pub S NJ $5 pf (5)	2	70¼	70	70¼	+ ¾
59⅞	35¼	Pullman (3)	12	49¾	49	49¾	+ 1
14⅞	6⅛	Pure Oil	4	7	7	7	+ ⅛
19¾	8⅝	Purity Bak (1)	8	9¼	9⅛	9¼	...
		R					
9⅛	4½	Radio	133	5¼	4⅞	5⅛	+ ⅛
46	15	Radio pf B	183	42½	38½	42⅛	+ 4
59⅞	23⅛	Radio pf (9⅝k)	124	59⅞	54⅜	59⅞	+ 5⅝
4⅞	1½	Radio-Keith-O	27	2¼	2⅛	2¼	+ ⅛
23	14½	Raybestos-Man (1)	1	19⅞	19⅞	19⅞	+ ⅜
39½	29⅝	Read 2 pf (2)	1	36	36	36	+ ...
13⅝	6	Rem Rand	5	9⅝	9⅜	9⅝	+ ...
78	32⅝	Rem R 1 pf	1	73	73	73	...
5½	2	Reo Mot	2	2⅞	2⅞	2⅞	+ ⅛
25¾	10½	Repub Stl	51	14⅝	14	14⅜	+ ⅜
67½	33½	Rep Stl cv pf	35	46	43	46	+ 3
44	42½	Rep Stl cv pf ctfs	1	43½	43½	43½	+ ...
27¾	15½	Reynolds Met (1)	1	23⅝	23	23⅝	+ ⅛
168	6½	Reynolds Sp (.10e)	6	13	12⅝	12½	+ ⅛
53⅝	39⅝	Rey Tob B (3)	42	48⅛	47⅝	48⅛	+ ⅜
33⅛	20⅞	Roan Ant Cop	1	25	24⅝	25	+ ⅛
		S					
57	38¼	Safeway Strs (3)	3	42½	42⅛	42½	+ ⅛
109	84¾	Safe St 6% pf (6)	.10	108⅝	108⅝	108⅝	+ 1⅛
27⅞	15¼	St Jos Lead (.30e)	4	15⅞	15½	15⅞	+ ⅛
6¼	1½	St L-San F pf	1	2	2	2	— ¼
38⅞	17⅝	Schenley Distill	13	25⅞	25⅜	25⅞	+ ⅛
8	3	Schulte Ret	12	4	3⅝	3⅞	+ ...
30¾	15	Schulte Ret pf	12.70	20⅝	18⅞	19	+ ...
60⅞	41	Scott Paper (1.95b)	2	59⅞	59⅞	59⅞	+ 2⅞
2	⅛	Seaboard Air	2	⅜	⅜	⅜	...
38⅝	20⅝	Seaboard Oil (.70b)	5	23	22⅝	22⅝	+ ⅛
5⅝	2⅛	Seagrave	1	4¼	4¼	4¼	...
51¾	31	Sears Roeb	20	36⅞	36⅛	36¼	+ ⅛
4¾	1½	Second Nat Inv	2	1⅞	1⅞	1⅞	+ ...
52	32	Second Nat pf	.30	46½	46⅛	46½	+ ...
9	4⅝	Servel	50	8⅝	8⅛	8⅜	+ ...
13¼	5⅛	Sharon Stl H	14	12⅝	11¾	12⅜	+ ...
7⅞	4	Sharp & Dohme	3	4⅞	4⅞	4⅞	+ ...
13⅞	6⅜	Shattuck (FG) (¼)	3	8⅝	8⅜	8⅝	+ ⅛
18½	6	Shell Union	8	7	6⅞	6⅞	— ⅛
89	59	Shell Un pf	3	71	70	70	— 1
12⅜	8	Silver King Coalit (.40)	2	9⅜	9⅜	9⅜	+ ⅛
24⅛	8⅛	Simmons	2	9¼	9⅛	9¼	+ ...
18⅞	7¼	Simms Pet (½g)	7	17	17	17	— 1
11½	6	Skelly Oil	1	6⅛	6⅛	6⅛	— ⅛
42	19	Sloss-S Stl pf	.30	31½	30¾	31½	+ 1½
19⅞	6¾	Snider Pack	3	18⅛	16	18⅛	+ 1⅞
19⅞	12½	Socony-Vacuum (.60)	59	14⅛	13⅞	14	...
22⅛	16⅛	Sou Cal Ed (1½)	1	12	12	12	...
33⅜	14⅞	Sou Pac	26	16⅛	15⅞	16	...
36½	11½	Sou Ry	9	13⅛	13⅛	13⅛	...
41¼	14	Sou Ry pf	2	17⅝	17¼	17⅝	+ ⅛
66	30	Spang Ch pf (½k)	.20	65	64	65	+ ...
8	2⅞	Sparks With	4	4⅞	4⅝	4⅞	+ ...
7⅜	2	Spear & Co	.30	5⅛	5⅛	5⅛	+ ⅛
36	15¾	Spencer-Kell (1.60)	1	33⅛	33⅛	33⅛	+ ⅛
11⅛	5⅝	Sperry Corp (¼e)	31	9⅝	9⅛	9⅝	...
41¼	21¾	Spicer pf A (3)	.70	38½	38⅜	38⅜	...
79½	19	Spiegel May Stern	21	78	76	77¼	— ⅜
25¼	17¼	Std Brands (1)	23	18¼	18	18⅛	+ ⅛
127	121¾	Std Bran pf (7)	10	125¼	125¼	125¼	+ ⅜
8	3	Std Com Tob	30	4⅝	4⅜	4⅝	+ ⅛
17	3⅝	Std G & E	4	4⅜	4⅛	4⅛	...
17	4⅞	Std G & E pf	7	5⅜	5⅛	5⅜	+ ...
33	10⅛	Std G&E $6 p pf	1	10⅛	10⅛	10⅛	— ...
113¼	96½	Std Oil Ex pf (5)	1	113	113	113	...
42⅞	26½	Std Oil Ca (1)	6	30½	30⅛	30⅛	+ ⅛
32⅞	23⅛	Std Oil Ind (1)	17	24⅞	24⅝	24⅝	...
41	26	Std Oil Kan (2)	3	30⅛	30	30	...
50⅛	39⅛	Std Oil NJ (1e)	18	41⅞	41⅝	41⅝	...
66⅛	47⅛	Sterl Prod (3.80)	8	60	59⅛	60	+ ⅛
3	1⅛	Sterl Sec A	4	1⅛	1⅛	1⅛	+ ⅛
10⅞	4⅛	Stewart-Warn	6	8	7⅞	8	+ ...
13¼	3⅛	Stone & Web	6	4⅛	4	4⅛	— ...
9¼	1⅞	Studebaker	115	2⅜	2⅛	2⅛	— ⅛
47	10	Studebak pf	2	15⅜	15⅛	15⅜	+ ¼
118	100	Sun Oil pf (6)	.50	117	117	117	+ ¼
15⅝	4⅜	Superior Stl	3	8⅛	8	8⅛	+ ⅛
		T					
15⅛	7⅛	Teleautograph (1)	1	8⅝	8⅝	8⅝	— ⅛
29⅞	19⅞	Texas Corp (1)	8	19⅞	19⅝	19⅝	— ¼
43¼	30	Tex Gulf Sul (2)	10	34½	34	34½	...
6⅛	2½	Tex Pac C & O	30	4¼	3⅞	3⅞	+ ⅛
12	6⅝	Tex Pac L Tr	2	10⅛	9⅞	10	— ...
18	8	Thatcher (¼)	23	17⅛	16⅛	17	+ 1⅛
52⅞	30	Thatch cv pf (3.60)	3	52⅞	52¼	52⅞	+ ⅝
83	50	The Fair pf	.20	70	70	70	+ 5
8⅛	4	Third Ave	2	4¼	4¼	4¼	...
11	4⅞	Thompson (J R) (½)	1	5⅜	5⅜	5⅜	...
20¼	10	Thompson Prod	10	16⅞	15½	15¾	+ ...
14⅝	6	Tide-Wat As	6	9	8⅞	9	+ ⅛
87⅛	64⅛	Tide-Wat As pf	1	85¾	85¾	85¾	+ 1⅜
8⅛	3⅝	Timk-Det Ax	2	6⅜	6⅜	6⅜	+ ⅛
41	24	Timk Roll B (1¼b)	12	35	34	34⅞	+ ...
8½	5⅛	Transamerica (¼)	6	5½	5⅜	5½	...
6¾	2⅞	Tri-Cont Corp	7	3¼	3⅛	3¼	+ ⅛
5⅛	1⅞	Truax-Traer	2	4⅛	3⅞	4⅛	+ ⅛
9⅞	3⅝	Truscon Stl	6	5⅞	5⅝	5⅞	+ ...
9⅛	1⅝	Twin City R T	1	3⅜	3⅜	3⅜	...
39	8	Twin City pf	.50	20	19¼	19½	— ½
		U					
4	1	Ulen & Co	1	1¾	1¾	1¾	...
128⅞	102	Under-Ell pf (7)	.80	127	127	127	...
60⅞	39¼	Un Bag & P (4)	1	47⅛	47⅛	47⅛	+ ⅛
50⅝	35⅝	Un Carbide (1.40)	20	45½	44⅝	45⅜	+ ⅛
20⅛	11⅛	Un Oil Cal (1)	1	15⅛	15⅛	15⅛	— ⅛
133⅞	90	Un Pac (6)	7	104⅞	104¼	104¾	+ ...
89	71⅜	Un Pac pf (4)	5	86	85½	86	...
26⅛	15⅜	Un Tank Car (1.20)	2	25⅛	25	25	— ⅛
6¼	4⅞	Unit Air Lines vtc	107	6⅛	5⅞	6⅛	+ ⅛
15⅛	8⅛	Unit Aircr Corp	76	14⅞	13⅞	14⅞	+ ⅝
29¼	21¼	Unit Bis (1.60)	3	25	25	25	...
120	107	Unit Bis pf (7)	.10	113	113	113	— 1⅜
50¾	35	Unit Carbon (2.40)	3	48	47½	48	+ ¼
8⅞	2⅛	United Corp	23	2⅝	2½	2⅝	+ ⅛
37⅞	21¼	United Corp pf (3)	7	25⅞	25	25⅞	...
18⅛	9¼	Unit Drug	5	11⅛	11⅛	11⅛	...
10⅝	3⅝	Unit Dyewood	1	6½	6½	6½	+ ⅛
7⅛	3⅛	Unit El Coal	4	6⅜	6⅜	6⅜	...
77	59	Unit Fruit (3)	4	74¼	74	74¼	— ¼
20⅛	11½	Unit Gas & Im (1.20)	18	12⅜	12⅛	12⅛	...
53¾	34¼	U S Gypsum (¼b)	1	49¾	49⅝	49¾	+ ¾
64⅝	32	U S Indus Alco	6	39⅝	39	39⅝	+ ⅛
11⅞	5⅛	U S Leather	1	6	6	6	— ⅛
19¾	7	U S Lea A	4	10⅛	10¼	10⅛	+ ⅛
33	15⅛	U S Pipe (½)	3	19⅛	19⅝	19⅝	+ ⅜
12⅞	4	U S Real & Im	19	6¼	5⅞	6⅛	+ ⅛
24	11	U S Rubber	6	15⅜	15	15⅜	+ ⅛
61¼	24⅛	U S Rub 1 pf	13	38⅜	37⅞	38	+ ⅛
141	96⅞	U S Smelt R (12)	13	111	110	110⅛	+ 1
65½	51½	U S Smelt pf (3½)	4	64⅞	64⅞	64⅞	...
59⅞	29⅝	U S Steel	49	38	37⅛	37⅞	...
99⅛	67¼	U S Steel pf (2)	1	87⅛	87⅛	87⅛	— ¼
8⅛	2⅛	Unit Strs A	17	6⅞	6⅛	6½	+ ⅛
3	⅝	Univ Pipe & R	.30	2⅛	1⅜	1⅜	+ ⅛
24	4⅛	Univ P & R pf	2.80	16⅞	14⅛	15⅞	+ 1⅜
5⅝	1½	Util P & Lt A	2	1⅜	1⅜	1⅜	+ ⅛
		V					
1⅞	⅜	Vadsco	2	1	1	1	...
31⅛	14	Vanadium	5	19¾	19⅛	19½	+ ⅜
38⅛	24⅝	Vick Chem (2.10b)	5	34½	34⅛	34¼	— ⅜
5⅝	1⅞	Va-Caro Chem	9	4⅜	4	4	— ¼
26	10	VaC Chem 6% pf	4	23⅛	22½	23	...
80	65	Va El & P $6 pf (6)	1.30	74⅝	74⅛	74⅝	+ ⅛
82	52	Vulcan Detin (4g)	.20	74	74	74	+ 1
		W					
4⅞	1⅜	Wabash Ry	1	2⅛	2⅛	2⅛	...
8⅝	2⅛	Wabash pf A	1	3	3	3	— ⅛
6⅛	1⅜	Wabash pf B	.40	2	2	2	— ¼
8⅝	4	Waldorf Sys (.20e)	1	7	7	7	+ ¼
31	17⅛	Walgreen (1)	6	30¼	30	30¼	+ ¼
116⅝	84⅛	Walgreen pf (6½)	.20	114	114	114	...
6⅝	2¼	Walworth	2	3¼	3¼	3¼	+ ⅛
6⅜	¾	Warner Pict	15	4⅛	4	4	...
3⅞	1	Warner-Quin	9	1⅛	1⅛	1⅛	— ⅛
13⅞	3¼	Warren Bros	2	4⅞	4⅞	4⅞	+ ⅜
31	13⅛	Warren Fdy & P (1e)	7	27	26½	27	+ 1
7	3	Webster Eisen	2	5⅝	5¼	5⅝	+ ⅛
2⅛	¾	Wells Fargo	1	1	1	1	...
35⅞	15⅞	Wess O & S (⅛b)	41	34½	33	34⅛	+ 1⅛
75½	52½	Wes O & S pf (4)	9	75	74⅞	75	+ ¼
68⅛	45	W Penn El 6% pf (6)	.20	51½	50½	50½	— 1
110⅝	89½	W Penn P 7% pf (7)	.20	105	105	105	+ ½
105	78⅛	W Penn P 6% pf (6)	.20	99¼	99¼	99¼	+ 2¼
6¼	1¾	West Dairy A	1	2¼	2¼	2¼	+ ⅛
2½	⅛	West Dairy B	3	⅜	⅜	⅜	...
17¾	7⅛	West Mary	3	8½	8⅛	8⅛	+ ¼
8½	2⅛	West Pac	3	2⅝	2⅜	2⅜	+ ⅛
66⅝	29⅛	West Un Tel	8	31⅝	30⅞	30⅞	+ ⅛
36	15⅞	Westingh Air (⅛)	7	24⅝	24⅛	24⅝	+ ⅜
47¾	27⅝	West El&M XD	61	38⅛	37⅛	38⅛	+ ⅛
15⅜	6	Weston El In	3	13⅛	12⅞	13⅛	+ 1
27¼	14⅞	Westvaco Chl (.40)	1	21⅛	21⅛	21⅛	...
39	11⅛	Wheeling Stl	5	18⅝	18⅜	18⅝	+ ⅛
57	34	Wheel Stl pf	1	52⅛	52⅛	52⅛	+ 2½
3⅞	1⅛	White Sew Mach	13	2¼	2	2	+ ...
11¼	5	White Sew M pf	6	7⅛	6⅞	7⅛	+ 1¼
9	4⅝	Wilson & Co	3	6	5⅞	6	+ ⅛
32⅞	12¾	Wilson A	10	27⅞	26⅞	27⅛	+ ...
105	83	Wilson pf (1⅛k)	2	95	95	95	+ ...
55¼	41¼	Woolworth (2.40)	13	52⅞	52⅜	52⅞	+ ...
57	31⅞	Wor P & M pf A	.40	40	40	40	+ 1
75	16	Wright Aero	.90	52	50	52	+ 4
79½	54⅛	Wrigley Jr (3½b)	1	76	76	76	...
		Y					
23	14	Yale & Towne (.60)	1	21⅛	21⅛	21⅛	— ½
7⅛	2⅜	Yell Trk & C	1	3⅜	3⅜	3⅜	+ ⅛
33¾	12⅞	Youngst Sh & T	23	19⅝	19	19⅝	+ ⅜
82½	34	Youngst Sh & T pf	1	49½	49½	49½	+ 2½
		Z					
7⅝	3⅝	Zonite Prod	3	4½	4½	4½	+ ⅛

XD—Ex dividend. EX—First sale since ex dividend date or dates. XR—Ex rights. (a) Plus extras. (b) Including extras. (e) paid last year. (f) Payable in stock. (g) Declared or paid so far this year. (h) Cash or stock. (k) Accumulated dividend paid this year.

Insurance Men Of Two Cities Assemble Here

Baltimore and Washington Underwriters Confer on '35 Program.

Underwriters of Washington and of Baltimore frolicked at the Shoreham yesterday at the seventeenth annual joint sales congress of the Life Underwriters Associations of both cities.

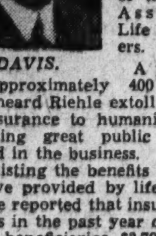
DAVIS.

High light of the morning session was an address by Theodore M. Riehle, of New York, president of the National Association of Life Underwriters.

A packed hall of approximately 400 insurance men heard Riehle extoll the service of insurance to humanity and the resulting great public confidence vested in the business.

In listing the benefits of the legal reserve provided by life insurance, Riehle reported that insurance companies in the past year disbursed to their beneficiaries $2,700,000,000 in the form of death payments, endowments, dividends and sickness benefits.

In the same space of time, he asserted, approximately $14,000,000,000 of new life insurance protection was purchased. This represents an increase of 10 per cent over the 1933 figure.

At the end of 1934, life insurance companies in the United States had about $98,000,000,000 of life insurance in force.

Other speakers on the morning program were P. L. Rogers, general chairman of sales congress; Dr. A. A. Stockdale, pastor, First Congregational Church; F. George Clendaniel, president, District of Columbia Life Underwriters Association; Warren K. Magruder, president, Baltimore Life Underwriters Association; Alvin T. Haley, general agent, Massachusetts Mutual Life Insurance Co., Greensboro, N. C.; William J. Wright, Penn Mutual Life Insurance Co., Pittsburgh agency.

The afternoon session featured speeches by Taylor B. Gladding, of the Penn Mutual Life Insurance Co., and Frank H. Davis, vice president of the same company.

The largest visiting delegation was from the Baltimore office of the Mutual Life of New York. Thirty-six members, headed by Manager Perrin H. Lowrey, attended.

Reelected

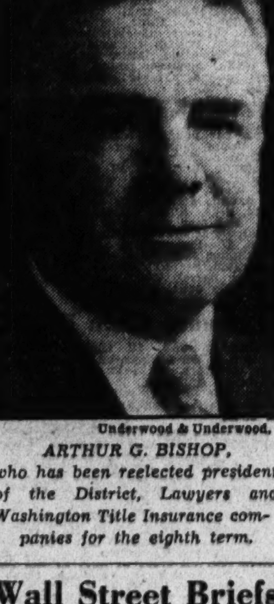
Underwood & Underwood.

ARTHUR G. BISHOP, who has been reelected president of the District, Lawyers and Washington Title Insurance companies for the eighth term.

Wall Street Briefs

New York, Jan. 18 (AP).—New municipal and State financing scheduled for the coming week totals $10,653,100, according to the Daily Bond Buyer. This compared with a total of $24,079,000 during the current week and the weekly average for the year to date of $19,498,622. The City of Buffalo, N. Y., with an issue of $3,412,000 general improvement bonds, is the largest to be offered.

Sales of flat rolled steel during December amounted to 193,130 tons, according to reports to the National Association of Flat Rolled Steel Manufacturers. Production during the month aggregated 159,740 tons and unfilled tonnage as of January 1 amounted to 153,456 tons.

The weighted average price of United States motor gasoline in 12 refinery districts on January 12 was 5.701 cents a gallon, a decrease of 0.1 per cent from the 5.708 cents of the week before and lower by 7.6 per cent from the 6.170 cents on January 13, 1934.

Bids on Rails Sought.

New York, Jan. 18 (AP). — The Southern Pacific Co. has asked for bids on 26,740 tons of steel rails, and New York Central Railroad Co. is accepting bids up to January 29 on 14,000 tons of reinforcing steel for track depression work and for the West Side elevated section in New York.

Argentina Decides On Organization of New Central Bank

Project Shaped to Meet Agricultural and Credit Requirements.

Buenos Aires, Jan. 18.—After years of careful study of the financial requirements of the country, the Argentina government has decided on the formation of a central bank.

The project has been shaped with the intention of meeting the special needs of an agricultural country like Argentina and the central banking structure has been modified so that the effect of variations in crops will disrupt as little as possible the financial life of the country.

Argentina was one of the few large countries that did not have a central bank.

The plan was discussed four or five years ago and the government more recently invited Sir Otto Niemeyer, British banking authority, to visit Argentina and examine the situation. After an exhaustive study, Sir Otto Niemeyer recommended the creation of a central bank.

The project will follow the main lines of the Niemeyer report with certain modifications based on the experiences of the last year or two. Its main purposes are as follows:

1. To regulate the quantity of credit and means of payment, adapting them to the real volume of business.

2. To promote liquidity and the good functions of banking.

3. To insure sufficient gold reserves to smooth out the fluctuations in the balances of payments due to exports and movements of capital.

4. To act as financial agent for the government.

Guaranty Trust Reelects Board and All Officers

New York, Jan. 18.—At the annual meeting of the stockholders of the Guaranty Trust Co. of New York this week the following directors, whose terms had expired, were unanimously reelected: W. W. Atterbury, W. Palen Conway, John W. Davis, Philip G. Gossler, George E. Roosevelt, Eugene W. Stetson, Cornelius Vanderbilt Whitney, George Whitney and Thomas Williams.

At the annual meeting of the board of directors, following the meeting of stockholders, the officers of the company were reelected for the ensuing year.

Electric Power Rate Action Due Jan. 28

Utilities Body Will Fix New Schedule for District.

By Karl von Lewinski.

Electric rates in the District of Columbia for the current year will be fixed at the annual hearing of the Public Utilities Commission on January 28, it was learned yesterday.

This year, for the first time since 1924, there is little prospect that a downward revision in rates will be authorized.

KEECH

Heretofore, under the sliding scales of power schedules, each year that the company has earned more than the allowed 7 per cent on its assessed investment, the commission has ordered a rate cut for the succeeding year.

Despite the fact that rates in ten years have toppled from a base rate of 10 cents per kilowatt hour to an average rate of approximately 2.4 cents per kilowatt hour, the power company has continued to show constantly increasing income, up to 1934.

Roberts Will Plead.

The rate hearing will be attended by representatives of the power company, as well as representatives of a number of civic bodies. Richmond B. Keech, chairman of the Public Utilities Commission, will preside.

William A. Robert, people's counsel, has signified his intention of pleading for lower assessed valuation for the power company at the hearing.

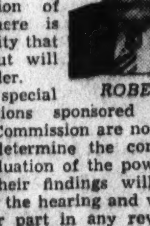
ROBERTS.

Should he uphold his contention that substantial items in the rate base of the company should be removed prior to computation of profit, there is a possibility that a rate cut will be in order.

Two special investigations sponsored by the Utilities Commission are now under way to determine the correct assessed valuation of the power company. Their findings will be divulged at the hearing and will play the major part in any revision of rates.

During the past year net earnings were sliced by nearly 10 per cent compared to the year preceding. Increased fuel and labor costs cut the 1933 figure of $4,375,617.23 to $3,983,875. This despite an increase in gross revenue of nearly 10 per cent.

In 1933 the power company earned a fraction in excess of 7 per cent on its allowed valuation. As a result it was required to pay back to consumers about $390,000 in the form of lowered rate schedules during the year.

D. C. Bankers Meet.

The midwinter meeting of the American Bankers Association will be held on Monday, January 28, in the board room of the American Security & Trust Co., according to an announcement made last night by Frederick P. H. Siddons, president. At that time special recognition in the form of an insignia will be presented to chairmen of the auditors, safe deposit and fiduciaries sections of the association.

Present chairmen of the sections are as follows:

For 1934-35 auditors section chairman, R. Earle Haycock, Riggs National Bank; fiduciaries section chairman, Sidney F. Taliaferro, Riggs National Bank; safe deposit section chairman, Richard E. Harris, American Securities & Trust Co.

The past chairmen are as follows:

For 1933-34—Auditors' section chairman, Albert E. Yeatman, Columbia National Bank; fiduciaries' section chairman, T. Stanley Holland, American Security & Trust Co.; safe deposit section chairman, Earle M. Amick, Riggs National Bank.

For 1932-33—Auditors' section chairman, William M. Harris, Lincoln National Bank; fiduciaries' section chairman, Leonard Marbury, Washington Loan & Trust Co.; safe deposit section chairman, Hans W. Ireland, American Security & Trust Co.

For 1931-32—Auditors' section chairman, Arthur J. Linn, Hamilton National Bank & Trust Co.; fiduciaries' section chairman, Kenneth F. Brooks, Riggs National Bank; safe deposit section chairman, Joseph D. Yerkes, Hamilton National Bank & Trust Co.

For 1930-31—Auditors' section chairman, Ralph Endicott, Washington Loan & Trust Co.; fiduciaries' section chairman, Barnum L. Colton, National Savings & Trust Co.; safe deposit section chairman, Frederick H. Cox, City Bank.

For 1929-30—Auditors' section chairman, Raymond F. Marx, Riggs National Bank; fiduciaries' section chairman, David N. Houston, American Security & Trust Co.; safe deposit section chairman, Charles E. Howe, American Security & Trust Co.

Bishop Heads Title Firms.

Arthur G. Bishop was reelected president and title officer of the District, Lawyers' and Washington Title Insurance Cos. at the annual meeting. Other officers elected were: Joseph N. Saunders, vice president and title officer; Charles W. Stetson, vice president and title officer; George H. O'Connor, vice president and title officer; Francis E. Smith, jr., vice president and title officer; Harry M. Packard, secretary-treasurer; John H. Stadtler, assistant secretary-treasurer; Raymond J. Vierbruchen, assistant secretary-treasurer; E. Roy Hill, assistant treasurer; Albert F. Miles, vice president; James McD. Shea, vice president.

Bishop was extended congratulations on completing his fortieth anniversary with the companies. He started in 1895 as a clerk and worked through all positions to become president in 1928.

The report of operations during 1934 showed the greatest increase since 1928 in volume of business transacted.

Stock Trading.

Trading on the Washington Stock Exchange yesterday was confined to bonds. Washington Gas 6s, series B, sold in two lots at 103. Washington Gas 1st 5s of 1960 sold in six lots for a total of $5,100. Capital Traction 5s moved four times for a total of $6,000. Range was from 90¾ to 91.

Curb's Prices Close Almost At Last Levels

Dealings Held to Narrow Ranges; Sales Total 108,000 Shares.

New York, Jan. 18 (AP).—Specialties provided the principal price movements in the dull curb exchange trading today. Many of the leading industrial and utility issues closed virtually unchanged.

Dealings were narrow from the opening and the list was practically trendless until the late afternoon, when a mild upturn developed.

Among inactive issues, Lane Bryant preferred rose some 13 points in a small transfer. A. O. Smith advanced 5 points in an exceptionally active turnover for that issue. Flintkote "A" canceled its improvement of the previous day, but gains of around a point were recorded by Hiram Walker, Lake Shore, Pan American Airways, United Shoe Machinery and Ford Motor of Canada.

Steady to slightly higher quotations appeared in American Cyanamid B, Aluminum Co. of America, American Gas & Electric, International Petroleum, Swift & Co., Wright Hargreaves, Newmont & Distillers Corporation-Seagrams.

Transfers, which approximated 108,000 shares, were about the same as the day before.

Funds Ready for Part Of Greek Bond Interest

New York, Jan. 18.—Spayer & Co. and the National City Bank of New York, as fiscal agents for the Greek government 40-year 6 per cent secured sinking fund gold bonds, stabilization and refugee loan of 1928, announce that, in accordance with the agreement between the Greek government and the League Loans Committee (London) published on November 17, 1933, they have received funds sufficient to pay 35 per cent of the interest due February 1, 1935, on the above bonds.

Such payment will be made, on or after that date, at the offices of the fiscal agents upon presentation of the coupons, accompanied by a letter of transmittal. The coupons will be stamped with the dollar amounts paid and will be returned to the bondholders, who should reattach the sums to their bonds.

Transactions on N. Y. Curb Market

(Associated Press.)

Total stock sales yesterday, 108,000 shares; year ago, 413,250 shares. Total bond sales yesterday, $4,400,000; year ago, $5,002,000.

Sales in hundreds.		High	Low	Close
	A			
1	Acme Wire vtc	[illegible]	8⅜	8⅜
1	Ala Pow $7pf (7)	43½	43½	43½
8	Allied Mills	13½	12⅝	13⅛
2	Alum Co Am	47⅝	47	47
1	Am Cap pf	19⅝	19½	19½
.25	Am Cigar pf (6)	110	110	110
6	Am Cyan B (.10g)	17¼	17	17¼
2	Am Founders	⅛	⅛	⅛
20	Am Gas&El (1.20b)	20	19⅞	19⅞
.50	Am G&E pf (6)	84⅝	83⅝	83⅝
1	Am Laun Mch (.40)	13⅝	13⅝	13⅝
1	AmLight& T (1.20)	9⅝	9⅝	9⅝
.50	†Am Maize (2e)	25	25	25
11	†Am Maracaibo	⅛	½	½
.50	Am Meter	12½	12	12½
.50	Am Pot & Chem	16	16	16
16	Am Sup Power	1¼	1⅛	1⅛
9	Am Thread pf (¼)	4	4	4
9	Ark Nat Gas A	⅞	¾	⅞
1	Armstrong Ck(¼e)	22	22	22
2	†As G&EL A	⅛	⅛	⅛
2	†As Rayon	2⅛	2⅛	2⅛
3	Atl Cst Fish	9⅜	9⅜	9⅜
29	Atlas Corp	8⅜	8⅜	8⅜
2	Atlas Corp pfA(3)	48¾	48¼	48¼
1	Atlas Corp war	2⅝	2⅝	2⅝
	B			
6	Bliss E W	5¼	4⅞	5¼
1	†Blue Ridge	1⅜	1⅜	1⅜
1	Bourjois (¼e)	[illegible]	[illegible]	[illegible]
5	Bower R Bear (1)	17½	17½	17½
1	†B B H 7% 1st pf	[illegible]	[illegible]	[illegible]
1	Braz T & L	9⅞	9¾	9¾
3	BrAmTb B (.948e)	30⅞	30⅞	30⅞
1	Brit Celan	3	3	3
.25	Brown Co pf	8⅝	8⅝	8⅝
1	†Brown F Dist	9	9	9
1	Buf N&EP pf(1.60)	15	15	15
1	Bunk Hill&S	35¼	34	34
14	Butler Bros	6¾	6⅝	6⅝
	C			
1	†Cab El Prod vtc	⅞	⅞	⅞
11	Can Ind Alc A	9¾	9⅜	9¾
3	Can Marc Wire	1¾	1¾	1¾
1	Carib Syn	2	2	2
1	Carrier Corp	15½	15½	15½
1	†Catalin Am	5⅜	5⅜	5⅜
2	Celanese 1st pf (7)	106	104½	106
5	Celluloid	13	12¼	13
2	Celluloid pf	33½	33	33½
1	Cen St El	⅜	⅜	⅜
2	Cen St E 6 pf	1¼	1⅛	1⅛
.25	Cen St E 7 pf	2⅝	2⅝	2⅝
.25	Cen St E cv pf n	2	2	2
3	†Centrif Pi (.40)	4⅞	4⅞	4⅞
16	Cities Service	1⅜	1¼	1⅜
1	†Cleve Tract	5¾	5¾	5¾
1	Colum G&F pf (5)	58	58	58
1	Colum O&G vtc	½	½	½
.50	Colum Pict (1a)	38	38	38
2	Comwlth Edis (4)	52⅝	52¼	52¼
22	Comwlth&So war	⅛	⅛	⅛
1	Comm Pw&Lt 1 pf	6	6	6
3	†Compo Sh M (½)	13⅞	13½	13½
16	†Cons Airc	9⅜	9	9⅜
6	†Con Auto M vtc	⅛	⅛	⅛
28	Cons Cop Min	1⅜	1¼	1¼
2	Cons G&EBal(3.60)	54¾	54	54
1	†Cons Ret Strs	2⅜	2⅜	2⅜
.25	Cont G&E p pf (7)	36½	36½	36½
2	†Cooper-Bess	5	5	5
2	Cord Corp (¼e)	4	3⅞	4
7	Creole Pet	12⅝	12¼	12⅜
2	Crocker Wh	6	6	6
1	†Croft Brewing	1¼	1¼	1¼
1	†Crown C Pet	¾	¾	¾
1	Crown C Intl A	8¾	8¾	8¾
8	†Cusi Mex	2⅛	2	2
	D			
1	†Davenp Hos (2)	15	15	15
3	Dictograph	6½	6¼	6½
1	Distilled Liquors	15⅜	15⅜	15⅜
29	Dist Corp Seagr	16¾	16½	16¾
1	Dom Tar&Chem	4½	4½	4½
1	Dow Chem (2)	88½	88½	88½
1	†Driver-Harris (½e)	17¼	17¼	17¼
.25	Duke Power (3)	40	40	40
	E			
1	Eagle Pitch Lead	4	4	4
.25	East G & F 6 pf (6)	48¼	48¼	48¼
30	El Bond & Sh	6⅝	6½	6⅝
2	El Bond & Sh (6)	39	38½	39
5	El Bo & Sh 5 pf (5)	36	34¾	36
2	†Elect Share	1¼	1¼	1¼
8	†Equity Corp	1⅜	1¼	1⅜
2	Evans Wallo	⅛	⅛	⅛
2	†Ex-cello A & T	6½	6⅜	6½
	F			
2	†Fairchild Av	8⅝	8⅝	8⅝
4	†Fanny Far (31¼b)	8⅞	8¾	8⅞
1	Fisk Rub	9¾	9¾	9¾
1	Fisk Rub pf (6)	83	82½	83
5	Flintkote A (4e)	13¾	12½	12½
1	Fla P&L 7 pf	12¾	12¾	12¾
37	Ford M CanA(1¼e)	32⅛	31¼	31¾
1	Ford M Fran	3⅛	3⅛	3⅛
	G			
1	†Garlock Pkg (.80)	25½	25½	25½
2	Gen El Ltd (.302e)	11⅞	11⅞	11⅞
.50	Gen Pub S pf	29½	29	29½
1.75	Georg Pow pf (6)	55⅜	55	55⅜
5	Glen Alden (1¼b)	20⅞	20⅝	20⅞
2	†Gold Seal Elec	¾	¾	¾
3	Goldfield Con	⅛	⅛	⅛
2	†Grand Rap (½)	7¼	7¼	7¼
.10	Gt Atl & P nv (7b)	127	127	127
.40	Gt A&P 1st pf (7)	124	123	123
1	Greyhound	21½	21½	21½
6	Gulf Oil Pa	57	56¾	56¾
	H			
2	†Hartman Tob	1¼	1¼	1¼
2	†Hecla Min (.40)	7⅜	7⅜	7⅜
1	Helena Rubin	⅝	⅝	⅝
13	†Hir Walker	30⅛	29⅜	30⅛
1	†Hir Walker pf (1)	17¼	17¼	17¼
1	Holling Gold (.70b)	18¾	18¾	18¾
23	†Hudson Bay M&S	13¼	13	13
7	Humble Oil (1)	45¾	45	45¾
1	†Hygrade Fd	2⅞	2⅞	2⅞
	I			
1	Ill P&L $6 pf	14¼	14	14¼
1	Imp Oil Can (.65b)	16⅜	16⅜	16⅜
5	Imp Oil C reg(.65b)	16½	16½	16½
.25	Int Hyd-El pf	8	8	8
1	Int Mining war	6	6	6
11	Internat Pet (1.56b)	30	29⅞	29⅞
17	†Inter Prod	3⅜	3⅛	3⅜
2	†Inters Hos (2)	27	27	27
	K			
1	†Kingsb Brew	2½	2½	2½
2	†Kleinert	6½	6½	6½
1	†Kruger Brew	6¾	6¾	6¾
	L			
3	Lake Shore M(2½b)	52	51⅛	52
1	Lakey Fdy & M	1½	1½	1½
.10	Lane Byrant pf (7)	80	80	80
3	Lehigh C&N (½)	7	7	7
1	†Lerner Strs	42¾	42¾	42¾
10	Lib McN & L	7½	7⅜	7½
5	Lone Star Gas(.15g)	6	5⅞	6
3	Long Is Lt	2¾	2⅝	2⅝
.20	Long Is L pf (7)	50	50	50
2	Lynch Corp (2)	35¼	35⅛	35⅛
	M			
1	†McCord Rad B	6¾	6¾	6¾
1	†Mangel Strs	9½	9½	9½
.20	Mangel Strs pf ww	60	60	60
6	Maryland Cas	1⅝	1½	1½
4	†Molybdenum vtc	8½	8¼	8½
1	Mount Prod (.60)	4¼	4¼	4¼
	N			
15	†Nat Bellas Hess	2¼	2⅛	2⅛
1	†Nat Invest	1½	1½	1½
1	Nat Leather	1⅜	1⅜	1⅜
1.50	Nat P&L pf (6)	49⅛	49	49⅛
1	†Nat Rub Mch	7⅜	7⅜	7⅜
3	Nat Svc pf	¾	⅝	¾
1	Nat Sug Ref (2)	32	32	32
10	†Nat Un Rad	⅝	½	½
4	†Natomas Co (¾b)	8½	8⅜	8½
.50	N J Zinc (2)	56¾	56¾	56¾
1	†Newmnt Min (1e)	37⅛	37⅛	37⅛
.50	NY Tel pf (6½)	117¼	117⅛	117⅛
11	Niag Hud Pow	3⅛	3	3⅛
1	Niag Sh Md B	3¼	3¼	3¼
2	Niles-Bem-P	12	11¾	12
2	Nor St P A	9¾	9½	9¾
1	†Novadel-Ag (2)	22	22	22
	P			
7	Pac G&E 1 pf(1½)	20½	20½	20½
6	†Pan-Am Air (¼g)	40¾	40⅝	40⅝
2	†Pantepec Oil	1¾	1⅝	1¾
7	Pennroad	1⅞	1⅞	1⅞
1	Pa Wat & Pow	55	55	55
.20	Pepperell (6)	85½	85½	85½
2	Philip Morris Cons	18⅜	18	18⅜
2	†Phoenix Sec	1⅝	1⅝	1⅝
3	†Pioneer Gold (.80)	10⅛	10	10⅛
12	Pitney-Bowes (.20)	6	5⅞	6
6	Pitts Pl Gl (1.60)	56½	55¼	56½
6	Premier Gold (.12)	1½	1½	1½
1	Prov Roy (.025e)	¼	¼	¼
.90	†Prop Real vtc	13	12¾	13
1.80	Pug Sd P 5 pf	14	13⅝	14
1.20	Pug Sd P 6 pf	9	8½	9
.10	Pure Oil pf	40	40	40
2	Pyrene	3	3	3
	R			
3	†Reliable Strs	7¾	7⅝	7⅝
9	Reynolds Inv	1½	1⅜	1⅜
1	Rich Oil pf	1	1	1
.50	Ruberoid (1¼b)	42½	42½	42½
1	†Russeks F Ave	5⅛	5⅛	5⅛
	S			
2	†St Anth Gold	¼	¼	¼
4	St Regis Pap	1¾	1⅝	1¾
2	St Regis Pap pf	26	25¾	26
.25	Scovill Mfg (1)	21½	21½	21½
1	Seaboard Util	⅛	⅛	⅛
1	Segal Lock	⅝	⅝	⅝
1	Seiberling Rub	2½	2½	2½
2	†Selected Indus	1⅛	1⅛	1⅛
1	†Sel In(al-ctf)(3½)	52	52	52
1	†Sel In pr pf (3½)	54¾	54¾	54¾
1	†Seton Leather	4¼	4¼	4¼
2.25	Sherwin-Wms (3)	87	86½	87
.30	Singer Mfg (8½b)	253	253	253
31.50	†Smith A O	41⅞	37	41½
1	Smith Corona vtc	8	8	8
8	S Am G&Pl (.30e)	4¼	4⅛	4¼
3	So Penn Oil (1.20)	23	23	23
3	†Southld Roy (¼b)	4¾	4¾	4¾
1	†Stand Brew	⅝	⅝	⅝
11	St Oil Ky (1½b)	19⅛	19	19⅛
1	†Stand Sil-Lead	⅜	⅜	⅜
.25	Stetson (J B)	14	14	14
1	†Stutz Mot Am	2⅜	2⅜	2⅜
6	†Sunray Oil	1⅛	1⅛	1⅛
14	†Sunshine M (.68b)	11½	11⅜	11½
19	Swift & Co (¾b)	18⅜	17⅞	18⅛
23	Swift Int (2)	32½	32⅛	32⅛
	T			
2	Taggart	1⅝	1⅝	1⅝
4	Tastyeast A	½	⅛	½
4	Technicolor	11¾	11⅝	11⅝
3	†Teck-Hugh G (.40)	3⅞	3⅞	3⅞
.10	Toledo Edis 6pf(6)	68	68	68
4	Tonopah Min	⅛	⅛	⅛
10	Transcont Air Stpd	⅜	⅜	⅜
17	†Trans-Lux (.20e)	3	3	3
5	Tubize Chat	5¼	5⅛	5¼
1	Tubize Chat A	13¾	13¾	13¾
	U			
1	Union Gas Canada	5	5	5
2	Unit Founders	⅜	⅜	⅜
3	United Gas	1⅜	1⅜	1⅜
2	Unit Gas war	⅛	⅛	⅛
3	Un Lt&Pow A	1⅛	1	1
5	Un Lt&P cv pf	5⅜	5¼	5⅜
2	Un Mola Ltd(.066g)	4½	4½	4½
1	Unit Shoe M (4½b)	74	73	74
1.50	U S Play Cd (1½b)	30¾	30½	30½
1	Unit Verde (.40)	3⅛	3⅛	3⅛
2	Util Power & Lt	⅛	⅜	⅛
	V			
5	†Venezuel Pet	1⅛	1⅛	1⅛
	W			
2	Walgreen war	1½	1½	1½
7	†West Va C&C	3¾	3½	3¾
1	West Air Exp new	2¼	2¼	2¼
.25	Westvaco Ch pf (7)	101½	101½	101½
.50	†Wil-Low Caf pf	5¼	5¼	5¼
39	Wright Harg (.45b)	9	8¾	9

Bond Transactions on N. Y. Curb

Sales		High	Low	Last
	A			
2	Alumin Co 5 '52	106⅜	106¼	106⅜
52	Am G&E 5 2028	93	92¼	92¾
132	Am P&L 6 2016	56	53⅛	56
13	Appal El Pwr 5 '56	102½	102⅛	102⅜
17	Ag G&E 5 '50	16⅜	16	16⅜
2	Ag G & E 5 '68	16	16	16
11	As G&E 4½ '49 C	15	14¾	15
8	As T&T 5½ '55 A	67	66½	67
	B			
6	Baldw Loc 6 '38 xw	65	63⅝	65
12	Bell T Can 5 '57 B	113½	113	113½
	C			
12	Caro P & L 5 '56	88	87¼	87¼
33	Cen P & L 5 '56	66⅝	65⅝	66
27	Cen St El 5½ '54	32¾	30½	32¾
44	Chi Dist E 4½ '70	95	94½	95
17	Cities Ser 5 '50	39	38⅝	39
26	Cit S Pwr 5½ '52	35¼	35	35¼
40	Comwlth Ed 4 '81 F	98¼	97⅝	98
6	Conn Riv P 5 '52	105⅝	105⅝	105⅝
3	Con Gas Ut 6 '43	51⅛	51⅛	51⅛
58	Cont G&E 5 '58 A	44½	43	44½
	E			
31	Elec P&L 5 2030	36¾	36	36½
19	Emp O & R 5½ '42	59	58	58¾
	F			
50	Fla P&L 5 '54	71¾	71	71½
	G			
28	Gatin P 5 '56	98	97⅞	97⅞
16	Gen Pub Ut 6½ '56	76¼	75	76
17	Geo Pow 5 '67	84⅝	83½	84⅝
22	Glen Ald Coal 4 '65	88½	87⅝	88
11	Gulf Oil Pa 5 '47	107¼	107⅛	107⅛
8	Gulf St Ut 5 '56 A	96⅝	95¾	96
	I			
19	Ill Pow & L 5 '56 C	71⅝	70⅞	71⅝
7	Ill P & L 6 '53	79	78½	79
18	Ind P&L 5 '57 A	98	97¾	97⅞
41	Inters Pow 5 '57	60⅛	59⅞	60
	J			
11	Jer C P&L 4½ '61C	95⅛	95	95
	K			
16	Kop Gas & C 5 '47	103	102½	103
	L			
55	Leh P S 6 2026 A	95⅞	94¾	95¼
23	Lou P & L 5 '57	90¼	90	90¼
	M			
5	Mass Gas 5 '55	93⅛	92¾	92¾
28	Miss P&L Co 5 '57	73¾	72¾	73¾
13	Monong WP 5½ '53	88⅝	88¼	88¼
	N			
54	Nat P&L 5 2030 B	64⅞	63⅞	64⅞
14	Nevada Cal E 5 '56	74¾	72⅞	74⅜
17	N Eng G&E 5 '50	51¼	50⅞	50¾
34	N Eng Pow 5½ '54	59¼	58¾	59¼
13	N Orl PS 4½ '35	50	49	50
75	NY Pow&L 4½ '67	93½	91⅞	93½
12	NY StE&G 4½ '80	87½	87¼	87½
4	N Am L&P 5½ '56	46⅛	46⅛	46⅛
10	Nor State P 4½ '61	94	93	94
	O			
1	Ohio Edis 5 '60	98¾	98¾	98¾
16	Ohio Pow 4½ '56D	105½	105⅛	105½
7	Okla G&E 5 '50	100½	100	100¼
	P			
38	†Pac G&E 4½ '60F	103¼	102⅝	103¼
7	Pac G&E 5½ '52C	108	107⅝	108
35	Pac P&L 5 '55	62½	59¼	62½
15	Peo GasL&C 6 '57C	94	93¾	93¾
10	Pub S N Ill 4½'81 F	83	82¾	83
8	Pub S N Ill 6½'37 G	105⅜	105⅜	105⅜
143	Pug S P&L 5½ '49	62⅝	60	62⅝
80	Pug S P&L 4½'50 D	57⅜	54½	57⅜
	S			
5	Shaw W&P 4½'67 A	97⅛	97	97⅛
145	S E P&L 6 2025 A	76	74⅞	75¾
6	So Cal Ed 5 '51	107	106⅝	107
1	So Cal Gas 4½ '61	100½	100½	100½
23	Stand G&E 6 '35	61⅛	60	60
16	Stand P&L 6 '57	33	32½	32½
149	Swift & Co 5 '40	103½	102¼	103⅛
	T			
23	Tex El S 5 '60	88½	87⅝	88½
20	Tex P&L 5 '56	96	96	96
11	Toledo Ed 5 '62	106	105⅞	106
28	Twin CRT 5½ '52A	48⅜	46	46½
	U			
17	Un L&Ry 5½ '52	44½	43¾	44½
	W			
3	West Newsp Un6 '44	53¾	53	53
12	West Tex Ut 5 '57A	67½	66⅜	67¼
	FOREIGN BONDS.			
5	Bu AirePr7½ '47stp	60	60	60
3	Cent Bk Ger 6 '51B	50	50	50
5	Com Pvt Bk 5½ '37	41	41	41
2	Europ Mg 7 '67 C	53⅝	53⅝	53⅝
2	Ger C Mun 7 '47	33¾	33	33¾
6	Ger C Mun 6 '47	33¼	32¼	33¼
2	Russ 5½ '21	3⅝	3⅝	3⅝
4	Terni Elec 6½ '53	70	69½	70

†Officially listed on application by the corporation.

Other securities are admitted to dealing as "unlisted," on application of a regular member and approval by the listing committee and the board of governors.

XD—Ex dividend. EX—First sale since ex dividend date or dates. XR—Ex rights. (a) Plus extra or extras. (b) Including extra or extras. (d) Payable in scrip. (e) Paid last year. (f) Payable in stock. (g) Declared or paid so far this year. (h) Cash or stock. (k) Accumulated dividend paid this year. (m) Also extra cash or stock dividend paid since January 1. (ur) Under rule. (ww) With warrants. (xw) Without warrants.

Local Produce

(Prices paid shippers f. o. b. Washington.) (By the United States Bureau of Agricultural Economics.)

Live Poultry.

Fowl: Colored, large, 16@17; mediums, 13@14; Leghorns, 12; roosters, 7@9. Winter chickens: Mixed colors, all sizes, 16@18. Spring broilers, Plymouth Rocks, 17@19. Turkeys: Young toms and hens, 23@25; old hens, 18@20; old toms, 17@19. Capons, 5 to 6 pounds, 22; 7 to 9 pounds, 24@25; slips, 15@20.

Eggs.

Current receipts, 26@27; hennery whites, 28@29; Government graded and dated white eggs: U. S. extras, large, 33; U. S. extras, mediums, 32; U. S. standards, large, 32½; Government graded and dated brown eggs: U. S. extras, large, 30½.

Fruit.

APPLES—Bushels: Virginia, Staymans, U. S. No. 1, 2¼-inch minimum, 1.10@1.15; 2½-inch minimum, 1.35@1.50; 2¾-inch minimum, 1.50@1.60; 3-inch minimum, 1.65@1.75; Delicious, U. S. No. 1, 2¼-inch minimum, 1.15@1.25; 2½-inch minimum, 1.40@1.50; 2¾-inch minimum, 1.60@1.65; Black Twigs, U. S. No. 1, 2¼-inch minimum, 90@1.00; 2½-inch minimum, 1.25@1.35; 2¾-inch minimum, 1.40@1.60; Yorks, U. S. No. 1, 2¼-inch minimum, 85@90; 2½-inch minimum, 1.15@1.25; 2¾-inch minimum, 1.35@1.50; Grimes, U. S. No. 1, 2-inch minimum, 60@65; 2¼-inch minimum, 75@85; 2½-inch minimum, 1.00@1.25; 2¾-inch minimum, 1.35@1.50; Golden Delicious, U. S. No. 1, 2¼-inch minimum, 1.25; 2½-inch minimum, 1.40@1.50; 2¾-inch minimum, 1.65@1.75; Jonathans, U. S. No. 1, 2¼-inch minimum, 90@1.00; 2½-inch minimum, 1.15@1.25; Ganos, U. S. No. 1, 2¼-inch minimum, 75; 2½-inch minimum, 1.00; Bonums, U. S. No. 1, 2-inch minimum, 65; 2¼-inch minimum, 85@90; 2½-inch minimum, 1.15@1.25; various varieties, unclassified, ranged 50@1.00; utility, 75@1.25; common storage stock ranged 75@1.25, according to size and condition. Boxes: Medium to large sizes: Washington, extra fancy, Delicious, 2.15@2.25; Winesaps, extra fancy, 1.85; fancy, 1.65; Staymans, extra fancy, 1.75; Oregon, fancy, Romes, medium to large sizes, 1.25@1.50; Virginia, combination, extra fancy and fancy, Grimes, 1.50@1.65; Jonathans, 1.50@1.65; Romes, 1.40@1.60; Staymans, combination, extra fancy and fancy, 1.65@1.75; C grade, 1.50@1.65; Delicious, combination, extra fancy and fancy, 1.65@1.85; C grade, 1.60@1.65.

STRAWBERRIES—Florida, pony, refrigerators, 25@30 per pint, few higher.

ORANGES — Florida, boxes, 1.50@3.50, according to grade, size and condition.

GRAPEFRUIT—Florida, boxes, 1.50@2.25, according to grade, size and condition.

GRAPES—Spain, kegs, 3.50@5.00.

TANGERINES—Florida, 4-5 boxes, 1.50@2.00.

AVOCADOS—Boxes: Florida, 1.00@1.25, few higher; California, 1.75@2.10; poorer, 1.00@1.25.

Vegetables.

LETTUCE — Western stock: Western crates, Iceberg type, 5 dozen, Arizona, 3.50@3.75.

ONIONS—Michigan, New York and Ohio, 50-lb. sacks, yellows, U. S. No. 1, mostly around 1.15; Colorado, 50-lb. sacks Valencias, U. S. No. 1, 3 inches and larger, 1.50@1.65.

PEAS—California, bushel hampers, Telephones, 3.75@4.00.

POTATOES—Old stock: New York, 100-lb. sacks, Round Whites, U. S. No. 1, 90@95, few higher; Maine, 100-lb. sacks, Cobblers, U. S. No. 1, 1.10@1.15; Idaho, 100-lb. sacks, Russet Burbanks, U. S. No. 1, 2.00@2.10. New stock: Florida, bushel crates, Bliss Triumphs, U. S. No. 1, 1.50@1.75; U. S. No. 2, 1.25@1.35.

SPINACH—Bushel baskets: Virginia, fair condition, 85@1.00; Texas, 1.25@1.35.

CABBAGE—New stock: Texas, domestic, round type, lettuce crates, 2.25; ½ lettuce crates, mostly around 1.40. Old stock: 80-lb. sacks, Danish type: Pennsylvania, 80@90; New York, fair condition, 65; poorer lower.

CELERY—California, ½ crates, washed, 2½-6 dozen, 2.85@3.25, few higher.

SWEET POTATOES — North Carolina, bushel baskets, Puerto Ricans, 75@1.00; Maryland, Anne Arundel County, bushel hampers, Jersey type, U. S. No. 1, 1.15@1.25.

TOMATOES—Cuba, originals, lug boxes, ripes and turning, wrapped, 6x6, 3.00@3.25; 6x7, 2.00@2.50; poorer lower; Cuba, repacked, 10-lb. baskets, ripes, wrapped, 1.00@1.25; repacked, unknown origin, fair to ordinary condition, lug boxes, ripes, wrapped, 1.50@2.50, according to size and condition.

GREEN BEANS — Florida, express receipts, bushel hampers, green, flat type, few round stringless, best, 7.00@7.50; poorer, 6.00@6.50; wax, flat type, 5.50@6.00.

PEPPERS—Florida, 1½-bushel crates, green, small size, 4.00.

SQUASH — Florida, bushel hampers, white, wrapped, holdover stock, 5.50@6.00.

EGGPLANT—Florida, 1½-bushel crates, fair condition, 4.00.

OKRA—Cuba, 6-basket crates, 3.00.

ROMAINE—Florida, 1½-bushel hampers, fair condition, 1.00@1.25.

COLLARDS — Virginia, bushel baskets, 40@50.

KALE—Virginia, bushel baskets, 35@40, few higher.

LANDCRESS—Virginia, bushel baskets, 90@1.00.

RHUBARB—Michigan, 5-lb. cartons, 60@65.

CAULIFLOWER—California, crates, 1.50@1.75.

BROCCOLI—Texas, crates, mostly around [illegible]

CARROTS — Pennsylvania, bushel baskets, topped, 85@90.

BEETS — Texas, ½ crates, 1.50@1.75; fair condition, 1.25@1.35.

TURNIPS — Pennsylvania, bushel baskets, 50; Canada, 50-lb. sacks, rutabagas, [illegible]

SALSIFY—Nearby sections, 5@9 per bunch.

PARNIPS—Pennsylvania, bushel baskets, 75@90, mostly 75.

MUSTARD—North Carolina, bushel hampers, 1.00.

Live Stock.

[illegible] light, 6.75@7.25; medium, 7.25@[illegible]; heavy, 7.25@7.75; pigs, 5.75@6.75; [illegible] 4.00@5.50; calves, 4.00@9.50.

Meats.

Beef, 12@17; veal, 14@18; lamb, 20@[illegible]; pork loins, fresh, 20@21; frozen, 17@[illegible]; fresh hams, 20@21; smoked hams, [illegible]; strip bacon, 25@27; lard, 14½@[illegible]; compound, 12¾@13½.

Butter.

[illegible]-pound prints, 92 score, 35; tub, 34; [illegible]-pound prints, 90 score, 34; tub, 33; [illegible]-pound prints, 88 score, 32; tub, 31.

Baltimore Markets.

Baltimore, Jan. 18 (AP).—CATTLE—Receipts, 100; steady. Slaughter steers: Good, 8.00@9.00; medium, 5.50@7.75; common, 4.25@5.75. Heifers: Good, 6.50@7.50; medium, 5.50@6.40; common, 4.50@5.50; low cutter and cutter, 3.50@4.25. Cows: Good, 4.50@5.00; common and medium, 3.00@4.25; low cutter and cutter, 2.25@2.75. Bulls: Good (beef), 4.50@5.00; common and medium, 3.75@4.40; cutter, 3.25@3.75.

CALVES—Receipts, 275; steady. Vealers: Good and choice, 9.00@9.50; medium, 6.00@8.75; cull and common, 5.00@6.00.

HOGS—Receipts, 275; steady; (quotations good and choice unless otherwise specified), 140-160 lbs., 7.75@8.35; 160-180 lbs., 8.10@8.35; 180-200 lbs., 8.30@8.45; 200-220 lbs., 8.35@8.45; 220-250 lbs., 8.40@8.50; 250-290 lbs., 8.40@8.50; 290-350 lbs., 8.15@8.40. Packing sows, 275-425 lbs., good, 6.35@7.10; 275-550 lbs., medium, 5.50@6.50. Pigs, 100-130 lbs., good and choice, 6.35@7.50.

SHEEP AND LAMBS—Receipts, 675; lower on lambs. Lambs: 90 lbs. down, good and choice, 10.00@10.25; common and medium, 7.50@9.50; cull, 6.00@7.50. Ewes: 90-120 lbs., good and choice, 3.25@4.00; 120-150 lbs., good and choice, 3.25@3.50; all weights, common and medium, 2.25@3.25.

TURKEYS—Young toms, 15 lbs. and over, 22; smaller, 18@20. Others unchanged.

(From other sources.)

APPLES — Bushel baskets, Maryland, Pennsylvania and Virginia, Yorks, U. S. 1s, 2½-inch minimum, 1.10@1.25; Grimes Golden, 2½-inch minimum, 1.00@1.15; 2¼-inch minimum, 85@1.00; Delicious, U. S. 1s, 2½-inch minimum, 1.50@1.65; Staymans, U. S. 1s, 2½-inch minimum, 1.15@1.35; various fall varieties, unclassified, 2½-inch minimum, 75@1.00; 2¼-inch minimum, 60@85.

CRANBERRIES—Massachusetts, ¼-barrel boxes, late varieties, 4.50@5.25.

GRAPEFRUIT—Florida, boxes, U. S. 1s, 2.00@2.75; U. S. 2s, 1.25@1.75, as to size; bushel baskets, ungraded, 65@90.

ORANGES—Florida, boxes, U. S. 1s, 2.50@3.75, as to size; U. S. 2s, 50@1.00 less; 4-5 bushel bags, 50@90; bushel baskets, 75@1.15.

STRAWBERRIES—Florida, 25@35 pint.

TANGERINES—Florida, 4-5 bushel boxes, U. S. 1s, 1.25@1.75, as to size; 4-5 bushel bags, U. S. 2s, 85@1.00.

BEANS—Florida, bushel hampers, Green Round, stringless, 7.00@7.50.

BEETS—Texas, ½ crates, bunched, 1.15@1.85; nearby, 1½@2 bunch.

CABBAGE—New York, 100-lb. sacks, Danish type, 75@80; 50-lb. sacks, 35@40. South Carolina, 1½-bushel hampers, pointed type, 90@1.25. Texas, ½ crates, round type, 1.30@1.35.

CARROTS—New York, bushel baskets, washed, 70@75; California, lettuce crates, 3.25@3.50.

CAULIFLOWER—Western, pony crates, 1.00@1.50.

CELERY—California, ½ crates, washed, 2.75@3.50. Florida, 10-inch crates, rough, 2.75@3.00.

EGGPLANTS—Cuba, 1½-bushel crates, fancy, 4.50@5.00.

KALE—Bushel baskets, Scotch, nearby, 35@50. Virginia, 35@40.

LETTUCE—Western, crates, Iceberg, 3.00@4.25.

ONIONS—New York, 50-lb. sacks, medium to large size, 1.00@1.05; small to medium size, 95@1.00.

PEAS—California, bushel hampers, Telephones, 3.50@4.00.

PEPPERS—Florida, 1½-bushel crates, U. S. 1s, 4.00@4.50.

POTATOES—Maryland and Pennsylvania, 100-lb. sacks, Round Whites, U. S. 1s, 75@80; ungraded, 65@70; Long Reds, U. S. 1s, 70@75; ungraded, 60@65. Maine, 100-lb. sacks, Mountains, 90@1.00. New York, 100-lb. sacks, Round Whites, U. S. 1s, 65@75.

SWEET POTATOES—North Carolina, bushel baskets, Jersey type, U. S. 1s, 90@1.00; ungraded, 60@75; Eastern Shore Maryland, Jersey type, U. S. 1s, 1.10@1.25; ungraded, 75@1.00. Eastern Shore Virginia, bushel hampers, Jersey type, U. S. 1s, 70@90; ungraded, 50@65. Nearby ½-bushel hampers, 50@60.

SPINACH—Virginia, bushel baskets, 75@90; Texas, 90@1.15.

TOMATOES—No arrivals.

BUTTER—Standard (90 score), pound, 32@33; firsts (88 score), pound, 30@31; extra (92 score), pound, 33@34; storage-packed country butter, 20.

EGGS—Market weak; street sales, nearby current receipts, 27@28; hennery whites, large size, 30, few higher; medium size, mostly 28. Exchange sales, nearby current receipts, 27. Receipts: Butter, [illegible] tubs; eggs, 193 cases.

YOUNG CHICKENS—Rocks, as to size, 18@20; mixed colors, as to size, 17@20; capons, as to size, 24@26.

OLD CHICKENS—Colored, 5 lbs. and over, 18; 3 to 4½ lbs., 17@18; under 4 lbs., 15@16; Leghorns, 12@15; roosters, 10@11.

DUCKS—Young Pekings, 16@18; Muscovy, 15@17; Puddle, 14@15.

GEESE—Nearby, fat, 15@17 pound; Kent Island, fat, 16@18 pound.

GUINEAS—Young, 2 lbs. and over, 45.

TURKEYS—Young hens, 10 lbs. and over, 27@28; young toms, 15 lbs. and over, 22; smaller, 18@20.

Sea bass, per 100-lb. box, 10.00@12.00. Bluefish, large, per pound, 12@15; small to medium, per pound, 8@10. Butters, large, per pound, 15@18; small to medium, per pound, 8@10. Crocus, large, per box, 4.50@5.00; small to medium, per box, 3.00@4.00. Carp, large, per pound, 6@8; medium, per pound, 4@6. Gray trout, large, per pound, 8@10; large, per box, 8.00@10.00; small to medium, per box, 6.00@7.00. Rock, boiling, per pound, 18@20; shinners, 15@17; hank and pan, per pound, 18@20; extra large or jumbo, 15. Perch, white, large, per pound, 12@15; white, medium, pound, 4@5; yellow, large, pound, 12@15; yellow, medium, pound, 4@5.

Salmon trout, large, pound, 12@15; 100-pound box, 12.00@15.00; small to medium, per 100-pound box, 6.00@8.00. Shrimp, jumbo, per pound, 17@18; medium, 14@16. Spots, large, per pound, 10@12; small to medium, 4@6. Flounders, large, per pound, 8@10; small to medium, per pound, 5@6. Catfish, white, per pound, 5@6; black, per pound, 5@6. Eels, large, per pound, 6@8; small to medium, per pound, 2@4. Pike, native, per pound, 18@20. Bay mackerel, as to size, per pound, 15@20; mackerel, North Carolina, per pound, 10@15. Snappers, per pound, 8@10. Clams, large, per 100, 80@90; small to medium, per 100, 40@60. Oysters, raw bar, per barrel, 6.00; selects, per barrel, 4.00@5.00; culls, 2.00@3.00.

Baltimore Grain Prices.

Baltimore, Jan. 18 (Spl.).—WHEAT—Receipts, 3,193 bushels by car, shipments from elevators, 6,123 bushels. Stock in elevators, 1,297,308 bushels. Opening prices were: No. 2, red winter, garlicky, domestic, 98½; January delivery, domestic, 98½.

CORN—Receipts, 3,746 bushels, including 3,000 bushels afloat and 746 bushels by car. Shipments from elevators, 6,029 bushels. Stock in elevators, 111,027 bushels. No. 2 yellow corn arriving here by car quoted at 93@95 per bushel with transit billing.

OATS—Shipments from elevators, 900 bushels. Stock in elevators, 485,906 bushels. No. 2 white oats, 67@72 per bushel, as to weight and location.

Note—On all sales of oats to the local trade, excepting those on track, there is an additional charge of 1½ cents per bushel for storage and elevation, which is paid by the buyer.

RYE—Receipts, 1,071 bushels by car. Shipments from elevators, 6,000 bushels. Stock in elevators, 119,429 bushels.

HAY—General hay market dull. Supply ample. On good timothy and clover, mixed prices range from $13@$17 per ton. The poorer grades of hay are hard to sell at any price. Market irregular on everything below 3 timothy.

STRAW—Market inactive. Wheat straw, No. 1, per ton, $8; oat straw, $8.

MILL FEED—Receipts, 147 tons, including 30 tons by shipment. Market steady on spot bran and middling. Spring bran, per ton, 100-pound sacks, $36; standard middling, per ton, 100-pound sacks, $37.

BARLEY—Shipments from elevators, 200 bushels. Stock in elevators, 15,378 bushels.

WHEAT—No. 2 red winter, garlicky, spot domestic, 99; January, 99.

New York Produce.

New York, Jan. 18 (AP).—EGGS—Receipts, 15,425; irregular. Mixed colors, special packs or selections from fresh receipts, 30@31½; standards and commercial standards, 29@29½; firsts, 28¼; mediums, 40 pounds, 25½; dirties, No. 1, 42 pounds, 26; average checks, 24; refrigerators, standards, 26@26½; firsts, 25½@26; seconds, 25@25½. White eggs, resale of premium marks, 32½@33½; nearby special packs, including premiums, 31½@32½; nearby and Midwestern hennery exchange specials, 30@30½; nearby and Midwestern exchange specials, 29@29½; marked mediums, 29@29½; pullets, 28; others whites and all brown unchanged.

POULTRY—Live, steady to weak; by freight, fowls, 15@20; turkeys, 18@25; other freight grades unchanged; by express, chickens, 17@19; broilers, 7@18; fowls, 12@19; turkeys, 18@25; other express grades unchanged. Dressed, quiet; all fresh and frozen grades unchanged.

BUTTER—Receipt, 8,558; firm. Creamery, firsts (88-91 scores), 30½@32½; seconds (84@87 scores), 29½@30; centralized (90 score), 31¾@32; other grades unchanged.

CHEESE—Receipt, 99,155; firm. Prices unchanged.

SUGAR—Raw was steadier and firmly offered today below 2.80, with buyers at the 2.77 level, and in some instances a point more. Refined was unchanged at 4.30 for fine granulated, with a moderate inquiry reported.

COFFEE—Spot steady; Rio No. 7, 9¼; Santos No. 4, 11.

Richmond Markets.

Richmond, Va., Jan. 18 (AP).—(United States Department of Agriculture.)—Note: The prices quoted are those received by farmers and commission merchants for small lots sold to the retail merchants and others. The live stock prices cover carlot and less than carlot sales.

Fruits and vegetables, moderate. Steady and practically unchanged. No. 1 grade white potatoes in 100-pound sack packs, 1.25; sweet potatoes mostly around 1.00 a basket. New crop Texas cabbage 1.50 per 50-pound crate. Old stock cabbage 1.50 a hundred pounds. Va. apples in standard basket packs, 1.75@2.00; on No. 1 stock, utilities, 1.25@1.50; onions, 1.50 per 50-pound sack pack. Grapefruits, 2.25@2.75 a standard box. Oranges, 3.25@4.00 a box including California. Grapes, 2.25@2.50 a standard lug. Tomatoes in standard lugs, 3.00@3.50 on Cuban grown. Texas, 2.50@3.00. Celery from 3.75@4.25. Lettuce, 4.00@4.25. The present receipts of produce are of excellent quality.

Butter and eggs, receipts moderate. Fully steady. Virginia creamery in pound carton packs, jobbing lots, 35@36 a pound. Packing stock of good quality at 15c a pound.

Eggs slightly heavier, market just steady at 25@26 for average run of nearby farm eggs. Small eggs and pullet eggs as to weight, 21@24 a dozen.

POULTRY—Alive. Receipts moderate and steady, unchanged. Young turkey hens, 23@25 for good and choice; young toms, good and choice, 20@22 lb.; ducks and geese, over 5 lbs, 15 lb.; guineas, 25@40 each; Leghorn hens, bulk sold at 12 lb; colored, small and medium kinds, 12@14; large fat hens, including choice Rocks, 15@16 lb.; chickens, bulk to sell, 15@18; best broilers, 18@19.

HOGS—Receipts moderate; steady, with top at 8.00 paid for choice 200-250 pound butcher stock. Other weights and classes as to quality and value.

CATTLE—Receipts moderate; fully steady. Veal calves, strictly choice, a few at 8.50; bulk of good calves around 8.00; other grades as to quality; cows, average run, 1.50@3.00; strictly finished fat butcher cows to 4.00 or slightly above; average run bologna bulls, 2.50@3.50; strictly fat butcher bulls slightly above 4.00; heifers, 3.50@6.50, as to quality; common to good steers, grassers with some grain-fed since fall ranging 3.50@7.50; strictly choice quotable above this price.

SHEEP AND LAMBS—Receipts light. Good and choice butcher lambs, 8.00@8.50 or slightly above; average run common and medium lambs, 5.00@7.00; ewes, as to grade, 1.50@3.00; strictly choice a little above.

Chicago Livestock.

Chicago, Jan. 18 (AP) (U. S. Dept. Agr.).—HOGS—Receipts, 17,000, including 7,000 direct; market mostly steady; spots 5 to 10 lower than Thursday; weights above 220 pounds, 7.75@7.90; top, 7.90; 180 to 220 pounds, 7.60@7.80; 140 to 170 pounds, 7.00@7.60; pigs, 6.75 down; packing sows, 7.25@7.35; light light, good and choice, 140 to 160 pounds, 7.00@7.50; light weight, 160 to 200 pounds, 7.25@7.75; medium weight, 200 to 250 pounds, 7.60@7.90; heavy weight, 250 to 350 pounds, 7.80@7.90; packing sows, medium and good 275 to 550 pounds, 6.25@7.50; pigs, good and choice, 100 to 140 pounds, 5.25@7.25.

CATTLE—Receipts, 2,000 commercial, 300 Government; calves, 1,000 commercial, 100 Government; most classes about steady; better grade steers and yearlings very scarce; cutter cows, 10 to 15 higher in instances; vealers 25 lower than early Thursday; best 1,200-pound steers, 11.85; yearlings, 11.75; bulk vealers, 7.50@9.00; few 9.50 and better; slaughter cattle and vealers steers, good and choice, 550 to 900 pounds, 8.00@11.50; 900 to 1,100 pounds, 8.25@12.00; 1,100 to 1,300 pounds, 8.50@12.15; 1,300 to 1,500 pounds, 9.00@12.15; common and medium, 550 to 1,300 pounds, 4.00@9.00; heifers, good and choice, 550 to 750 pounds, 7.00@9.50; common and medium, 3.50@7.00; cows good, 4.75@6.50; common and medium, 2.75@5.00; low cutter and cutter, 2.00@3.00; bulls (yearlings excluded), good (beef), 4.00@5.00; cutter, common and medium, 3.50@4.40; vealers, good and choice, 7.00@10.00; medium, 6.25@7.00; cull and common, 4.50@6.25; stocker and feeder cattle, steers, good and choice, 500 to 1,050 pounds, 5.25@6.75; common and medium 4.00@5.25.

SHEEP—Receipts, 9,000; fat lambs opening slow; indications around steady; bulk better grade lambs held 9.25 upward; buyers talking 9.00 downward, but as yet no bids; sheep and feeding lambs little changed; slaughter sheep and lambs, lambs, 90 pounds down, good and choice, 8.25@9.35; common and medium, 6.75@8.40; ewes, 90 to 150 pounds, good and choice, 3.25@5.00; all weights, common and medium, 3.00@3.75; feeding lambs, 50 to 75 pounds, good and choice, 6.75@7.85.

Nonferrous Little Affected By Gold Case

Domestic Copper Improves as Lead Buying Expands; Zinc Is Steady.

New York, Jan. 18.—"Possible action in reference to the 'gold clause' case now before the Supreme Court in Washington seemed to have little influence on nonferrous metals," Metal and Mineral Markets reports this week.

"The price of tin was pushed around quite a bit because of the gyrations in sterling exchange, but prices for the domestic items were easily maintained, with the undertone steady to firm. The volume of business was larger than in recent weeks, particularly in copper." The report continues:

"Unfavorable December copper statistics failed to disturb the market. Foreign copper was under some pressure because of disappointment over the slow progress in the preliminary conversations in reference to the control scheme.

Copper Trade Better.

"Demand for copper in the domestic market improved substantially last week. Total sales for the seven-day period exceeded 7,500 tons, reaching the highest level of any week since the middle of last June.

"In addition to the generally satisfactory interest of consumers in the metal, other favorable developments of the week included reports that the business of the brass mills was picking up nicely, and that some interests which had been out of the copper market for some time were again buying metal.

"Price of the metal continued unchanged at 9 cents, Valley.

Lead Buying Expands.

"Sales of lead for the last week were larger, the total being in excess of 4,800 tons. Though most of the call was for February shipment metal, a fair quantity of January was specified in the week's purchases.

"This buying imparted a better tone to the market, and, in some quarters, it was said that should the demand continue, a higher price level seems unwarranted.

"Consumers are reported to be about 30 per cent covered against their February requirements. The quotation held at 3.70c, New York and 3.55c St. Louis. Corroders were the largest buyers of lead last week.

Zinc Is Steady.

"Demand for zinc last week was of moderate proportions, total sales for the calendar week ended January 12 amounting to about 4,000 tons.

"Price of the metal was unchanged and steady at 3.75c, St. Louis, throughout the seven-day period.

"Concentrate production in the Tri-State district is holding at about 9,000 tons a week, which factor, pending the development of a substantial increase in demand for the metal, is not encouraging."

Wool Goods Mills Supplied With Orders

New York, Jan. 18.—Wool goods markets are not quite as active as they were in the last weeks of the old year, but mills are satisfied with the business that they have booked and expect to maintain the current rate of operations for at least three or four months, according to a report issued by the New York Wool Top Exchange Service.

"Judging from the amount of business already placed and the orders that are expected to develop shortly, it is possible that many mills will continue to produce spring goods until May. The general opinion in the trade is that the spring and fall seasons will overlap.

"Overcoatings mills are preparing their new lines for presentation to the trade shortly, and have already done considerable quiet business," says the exchange service. "These same mills are already operating at capacity on suitings and topcoatings for spring and are at their wits' end trying to crowd more production onto overloaded schedules.

"There is still much dissatisfaction among mill men over the low prices at which business is being accepted. The industry appears to be passing through another one of its periods of profitless prosperity. Machinery activity is at a high rate, and pay rolls are larger than they have been at any time in the last 14 months, but mill owners and managers are not making money and there is little possibility that stockholders will realize anything on the large amount of business being done."

Champion Feeder Steers Sell at Record Price

Denver, Jan. 18 (AP).—A price of $16.25 a hundredweight for feeder steers, the best since 1930, was paid at the National Western Stock Show today for a champion carload of Herefords, shown by W. A. Braiden, of La Jara, Colo.

The champion carload at last year's show sold for $13.

Awards Top 24 Million In Construction Field

New York, Jan. 18 (AP).—Engineering contract awards total $24,044,000 for the week as reported by the engineering News-Record, a drop from the high volume of awards last week.

Of this total $2,118,000 represents private work and $21,896,000 public construction of which $5,139,000 is for Federal awards and $16,757,000 State and municipal.

Stocks Increase Planned.

New York, Jan. 18 (AP).—The New York Stock Exchange has received notice from the Edward G. Budd Manufacturing Co. of a proposed increase in authorized common stock from 1,100,000 shares to 1,700,000 shares.

Judge Upholds Killing Of "Trespassing" Dog

Westminster, Md., Jan. 18 (Spl.). Holding that the law permits a man to shoot an unlicensed dog trespassing on his property, without responsibility or liability, Police Magistrate George E. Benson yesterday gave a verdict in favor of Murray Davis, of near Woodbine, Carroll County, the defendant in a suit for $50 damages instituted by Burgess A. Gosnell, of near Woodbine.

Gosnell filed suit against Davis, claiming that Davis had killed his dog.

DIED

ARRINGTON—Suddenly, on Thursday, January 17, 1935, at his residence, 16 Girard street northeast, JOHN THOMAS, beloved husband of Bessie V. Arrington.

Funeral from his late residence on Saturday, January 19, at 1 p. m. Interment Beallsville, Md.

ASH—On Wednesday, January 16, 1935, at Mount Rainier, Md., FRANK L. ASH. He is survived by three brothers, Henry F., George N., and James E. Ash.

Remains resting at the Joseph F. Birch Sons funeral home, 3034 M street northwest, where services will be held on Saturday January 19, at 2 p. m. Interment Oak Hill Cemetery.

BAKER—On Thursday, January 17, 1935, at her residence, 1503 Buchanan street northwest, ELIZABETH M., the beloved daughter of the late Daniel A. and Mary Killigan.

Funeral from the above residence on Saturday, January 19, at 8:30 a. m. Requiem mass at the Shrine of the Sacred Heart at 9 a. m. Relatives and friends are invited to attend. Interment at Mount Olivet Cemetery.

BOYLE—On Thursday, January 17, 1935, at Mount Alto Hospital, THOMAS R. M., husband of Katherine L. McCarty Boyle.

Funeral services at his late residence, 3052 P street northwest, on Saturday, January 19, at 10 a. m. Interment at Arlington National Cemetery.

LEIMBACH—On Thursday, January 17, 1935, at his residence, 102 West Underwood street, Chevy Chase, Md., GEORGE MATHEW, the beloved husband of Marian Howe Leimbach and father of Sarah Louise and Charles L. Leimbach.

Funeral services at the W. W. Chambers Co. funeral home, 1400 Chapin street northwest, on Saturday, January 19, at 2 p. m. Relatives and friends invited. Interment Prospect Hill Cemetery.

PAINE—On Thursday, January 17, 1935, at 1 a. m., WALTER T., beloved husband of Annie Pennington Paine and father of Charles E. Paine.

Funeral from the chapel of Thos. S. Sergeon, 1011 Seventh street northwest, on Monday, January 21, at 2 p. m. Relatives and friends invited to attend. Interment at Arlington National Cemetery.

ROBINETTE—On Wednesday, January 16, 1935, at his residence, Lanham, Md., FRED G., beloved husband of Lillian Hoover Robinette, and father of Dorothy H. Smith, Marjory H. Stromme and Fred G. Robinette, jr.; brother of Rosalie A. Robinette, Chevy Chase, Md.; Leonard H. B. and Howard A. Robinette, of Washington, D. C., and Donald J. Robinette, of Butte, Mont.

Funeral services at the Methodist Church, Lanham, Md., Saturday, January 19, at 2 p. m.

SCHWARTZ—On Friday, January 18, 1935, at his residence, 1315 Columbia road northwest, HENRY C., beloved husband of Charlotte E. Schwartz and father of William W. Schwartz, of Lexington, Mo., and Mrs. Edna S. Smith, of this city.

Funeral services at his late residence, on Monday, January 21, at 11 a. m. Interment Cedar Hill Cemetery.

WHITEHILL—On Friday, January 18, 1935, SANTIAGO, beloved husband of Clara Whitehill and father of Nelson Whitehill and Mrs. Edith M. Reedy and Mrs. Ila Helvestine. He is also survived by nine grandchildren.

Funeral services at the W. W. Chambers Co. funeral home, 1400 Chapin street northwest, on Monday, January 21, at 1:30 p. m. Relatives and friends are invited. Interment Arlington National Cemetery.

FUNERAL DIRECTORS.

JAMES T. RYAN
317 PA. AVE. S.E. ATlantic 1700.

J. WILLIAM LEE'S SONS CO.
FUNERAL DIRECTORS
CREMATORIUM
4th St. and Mass Ave N.E LIncoln 5200

Frank Geier's Sons Co.
1113 SEVENTH ST. N.W. Telephone
Modern Chapel. NATIONAL 2473

THOS. S. SERGEON
1011 7TH ST N W Telephone NAt 1090

CHAS. S. ZURHORST CO.
301 EAST CAPITOL ST. LINCOLN 0372

FUNERAL DESIGNS.

GUDE BROS. CO., Florists
1212 F STREET NAtional 4276

GEO. C. SHAFFER 900 14TH ST. NW
Expressive Floral Emblems Phone
Moderate prices Open eve & Sun Nat 0106

CEMETERIES

Cedar Hill
Washington's most Beautiful
Cemetery
FOR REFERENCE
ASK YOUR FUNERAL DIRECTOR

LEGAL NOTICES

LYON & LYON and GEORGE FRANCIS WILLIAMS, Attorneys, Evans Building.

SUPREME COURT OF THE DISTRICT OF Columbia, holding Probate Court. Estate of George W. Reynolds, deceased. No. 47618. Administration Docket 103. Application having been made herein for probate of the last will and testament as a will of real estate of said deceased, and for letters testamentary heretofore granted to the Lincoln National Bank, of Washington, to remain in full force and effect on said estate, by the Lincoln National Bank of Washington, it is ordered this 15th day of January, A. D. 1935, that the unknown heirs at law and next of kin of George W. Reynolds, deceased, and all others concerned, appear in said court on MONDAY, the 25th day of February, A. D. 1935, at 10 o'clock a. m., to show cause why such application should not be granted. Let notice hereof be published in the Washington Law Reporter and The Washington Post, once in each of three successive weeks before the return day herein mentioned, the first publication to be not less than thirty days before said return day. F. DICKINSON LETTS, Justice. Attest: (Seal.) THEODORE COGSWELL, Register of Wills for the District of Columbia, Clerk of the Probate Court. 19,26-fe.2

ROBERT WATSON and WILLIAM H. MacDONALD, Attorneys, 1001 Fifteenth Street Northwest.

SUPREME COURT OF THE DISTRICT OF Columbia, holding Probate Court. Estate of Harrer Kramer, deceased. No. 47595, Administration Docket 103. Application having been made herein for probate of the last will and testament of said deceased, and for letters testamentary on said estate, by Nellie Kramer it is ordered this 3d day of January, A. D. 1935, that the unknown heirs at law and next of kin of Harrer Kramer, deceased, and all others concerned, appear in said court on MONDAY, the 11th day of February, A. D. 1935, at 10 o'clock a. m., to show cause why such application should not be granted. Let notice hereof be published in the Washington Law Reporter and The Washington Post, once in each of three successive weeks before the return day herein mentioned, the first publication to be not less than thirty days before said return day. F. DICKINSON LETTS, Justice. Attest: (Seal.) THEODORE COGSWELL, Register of Wills for the District of Columbia, clerk of the Probate Court. 5,12,19

SHEFFERMAN & ARONSON, Attorneys, 610 Denrike Building.

(Order for appearance of absent defendant.)

IN THE SUPREME COURT OF THE DIStrict of Columbia. Nannie Joyce, 4640 Hayes street northeast, Washington, D. C., vs. Adolphus Joyce, also known as Dolph Joyce, and Clara McCasket, codefendant, 423 Banks street, Greensboro, North Carolina. No. 58015. Equity Doc. The object of this suit is to obtain an absolute divorce. On motion of the complainant, it is this 4th day of January, 1935, ordered that the defendants, Adolphus Joyce, also known as Dolph Joyce, and Clara McCasket cause their appearance to be entered here in on or before the fortieth day, exclusive of Sundays and legal holidays, occurring after the day of the first publication of this order; otherwise the cause will be proceeded with as in case of default. Provided, a copy of this order be published once a week for three successive weeks in the Washington Law Reporter and The Washington Post before said day. JESSE C. ADKINS, Justice. A true copy. (Seal.) Test: FRANK E. CUNNINGHAM, Clerk. By HARRY M. HULL, Assistant Clerk. 5,12,19

LEGAL NOTICES

(Continued.)

T. STANLEY HOLLAND, Attorney, 15th & Pa. Ave. N.W.

SUPREME COURT OF THE DISTRICT OF Columbia, holding Probate Court. No. 47657, Administration. This is to give notice that the subscribers, of Washington, D. C., have obtained from the Probate Court of the District of Columbia letters testamentary on the estate of Jeannette Scovill Aspinwall, late of the District of Columbia, deceased. All persons having claims against the deceased are hereby warned to exhibit the same, with the vouchers thereof, legally authenticated, to the subscribers on or before the 14TH DAY OF JANUARY, A. D. 1936; otherwise they may by law be excluded from all benefit of said estate. Given under our hands this 14th day of January, 1935. CLARENCE A. ASPINWALL, American Security & Trust Co.; J. ELIOT MORAN, Assistant Trust Officer. Attest: (Seal.) THEODORE COGSWELL, Register of Wills for the District of Columbia, Clerk of the Probate Court. P—ja19,26,fe2

ALFRED B. BAKER & WM. E. CAREY, JR., Attorneys, Union Trust Co.

IN THE SUPREME COURT OF THE DIStrict of Columbia, holding Probate Court. Administration No. 46,870. This is to give notice that the subscriber of the State of Pennsylvania has obtained from the Probate Court of the District of Columbia, letters testamentary on the estate of Fannie F. Bieg, late of the District of Columbia, deceased. All persons having claims against the deceased are hereby warned to exhibit the same, with the vouchers thereof, legally authenticated, to the subscriber, on or before the THIRD DAY OF JANUARY, A. D., 1936; otherwise they may by law be excluded from all benefit of said estate. Given under my hand this Eleventh day of January, 1935. AILEEN B. BIEG, Bryn Mawr, Penna. Attest: (Seal.) THEODORE COGSWELL, Register of Wills for the District of Columbia, Clerk of the Probate Court. ja.19,26,feb.2.

PHIL D. MORELAND & LEWIS H. BARNES, Attorneys, National Press Building.

IN THE SUPREME COURT OF THE DIStrict of Columbia, holding Probate Court. Administration No. 47,597. This is to give notice that the subscriber of the District of Columbia has obtained from the Probate Court of the District of Columbia, letters of administration on the estate of Arthur H. Murray, late of the District of Columbia, deceased. All persons having claims against the deceased are hereby warned to exhibit the same, with the vouchers thereof, legally authenticated, to the subscriber, on or before the FOURTH DAY OF JANUARY, A. D., 1936; otherwise they may by law be excluded from all benefit of said estate. Given under my hand this Fourth day of January, 1935. ANNA J. MURRAY, 1835 K Street, N. W., Apt. 106. Attest: (Seal) THEODORE COGSWELL, Register of Wills for the District of Columbia, Clerk of the Probate Court. ja.19,26,feb.2

CHARLES E. FORD, Attorney, 424 Fifth Street Northwest.

SUPREME COURT OF THE DISTRICT OF Columbia, holding Probate Court. No. 47647, Administration This is to give notice that the subscriber, of the District of Columbia, has obtained from the Probate Court of the District of Columbia letters of administration on the estate of Joseph Hofstetter, late of the District of Columbia, deceased. All persons having claims against the deceased are hereby warned to exhibit the same, with the vouchers thereof, legally authenticated, to the subscriber, on or before the 14TH DAY OF JANUARY, A. D. 1936; otherwise they may by law be excluded from all benefit of said estate. Given under my hand this 14th day of January, 1936. ETHEL F. HOFSTETTER, 2784 Military road northwest. Attest: (Seal.) THEODORE COGSWELL, Register of Wills for the District of Columbia, Clerk of the Probate Court. Ja19,26-fe2

THOS. MORTON GITTINGS, Attorney, 482 Indiana Avenue Northwest.

SUPREME COURT OF THE DISTRICT OF Columbia, holding Probate Court. No. 47621, Administration. This is to give notice that the subscriber, of the District of Columbia, has obtained from the Probate Court of the District of Columbia letters of administration on the estate of Henry Bailey Tyler, late of the District of Columbia, deceased. All persons having claims against the deceased are hereby warned to exhibit the same, with the vouchers thereof, legally authenticated, to the subscriber, on or before the 4TH DAY OF JANUARY, A. D. 1936; otherwise they may by law be excluded from all benefit of said estate. Given under my hand this 4th day of January, 1935. BERTA E. EDWARDS, 1825 F street, Apt. 8. Attest: (Seal.) THEODORE COGSWELL, Register of Wills for the District of Columbia, Clerk of the Probate Court. ja19,26-fe2

S. J. L'HOMMEDIEU and JAMES B. FLYNN, Attorneys, 900 F St. N.W.

SUPREME COURT OF THE DISTRICT OF Columbia, holding Probate Court. No. 47630, Administration. This is to give notice that the subscriber, of the District of Columbia, has obtained from the Probate Court of the District of Columbia letters of administration on the estate of Thomas D. Walsh, also known as Thos. D. Walsh, late of the District of Columbia, deceased. All persons having claims against the deceased are hereby warned to exhibit the same, with the vouchers thereof, legally authenticated, to the subscriber on or before the 3D DAY OF JANUARY A. D. 1936; otherwise they may by law be excluded from all benefit of said estate. Given under my hand this 11th day of January, 1935. ANNIE M. WALSH, 1041 Lawrence St. Attest: (Seal.) THEODORE COGSWELL, Register of Wills for the District of Columbia, Clerk of the Probate Court. P—19,26,fe2

T. STANLEY HOLLAND, Attorney, Fifteenth and Pennsylvania Avenue.

SUPREME COURT OF THE DISTRICT of Columbia, holding Probate Court. No. 47487, Administration. This is to give notice that the subscriber, of the District of Columbia, has obtained from the Probate Court of the District of Columbia, letters testamentary on the estate of Alice T. Wilson, late of the District of Columbia, deceased. All persons having claims against the deceased are hereby warned to exhibit the same, with the vouchers thereof, legally authenticated, to the subscriber, on or before the 15TH DAY OF DECEMBER A. D. 1935; otherwise they may by law be excluded from all benefit of said estate. Given under my hand this 17th day of January, 1935. AMERICAN SECURITY & TRUST CO., By EARL G. JONSCHER, Assistant Trust Officer. Attest: (Seal), THEODORE COGSWELL, Register of Wills for the District of Columbia, Clerk of the Probate Court. Jan. 19. 26. Feb. 2.

DEAN HILL STANLEY, GEORGE LEE BOSWELL, Attorneys, Shoreham Building.

SUPREME COURT OF THE DISTRICT OF Columbia, holding Probate Court. No. 47653, Administration. This is to give notice that the subscribers, of the District of Columbia, have obtained from the Probate Court of the District of Columbia, Blanche L. Teel, late of the District of Columbia, deceased. All persons having claims against the deceased are hereby warned to exhibit the same with the vouchers thereof legally authenticated, to the subscribers on or before the 14TH DAY OF JANUARY, A. D. 1936, otherwise they may by law be excluded from all benefit of said estate. Given under our hands this 14th day of January, 1935. MARGARET TEEL GRAY, 2634 Woodley place. MARGARET GRAY, 2634 Woodley place. Attest: (Seal.) THEODORE COGSWELL, Register of Wills for the District of Columbia, Clerk of the Probate Court. 19,26-fe.2

SEIBERT L. SEFTON, Attorney.

SUPREME COURT OF THE DISTRICT OF Columbia. Holding Probate Court. No. 47662, Administration. This is to give notice: That the subscriber, of the State of California, has obtained from the Probate Court of the District of Columbia, ancillary letters testamentary on the estate of Seibert D. Boak, late of the State of California, deceased. All persons having claims against the deceased are hereby warned to exhibit the same, with the vouchers thereof, legally authenticated, to the subscriber, on or before the 9TH DAY of JANUARY, A. D. 1936; otherwise they may by law be excluded from all benefit of said estate. Given under my hand this 9th day of January, 1935. SEIBERT L. SEFTON, 1736 Columbia road northwest. Attest: (Seal) THEODORE COGSWELL, Register of Wills for the District of Columbia, Clerk of the Probate Court. 19,26-fe.2

LOWRY N. COE, Attorney, National Press Building.

IN THE SUPREME COURT OF THE DIStrict of Columbia, holding Probate Court. Administration No. 47,382. This is to give notice that the subscriber of the District of Columbia has obtained from the Probate Court of the District of Columbia, letters testamentary on the estate of Emma K. Alderson, late of the District of Columbia, deceased. All persons having claims against the deceased are hereby warned to exhibit the same, with the vouchers thereof, legally authenticated, to the subscriber, on or before the ELEVENTH DAY OF JANUARY, A. D., 1936; otherwise they may by law be excluded from all benefit of said estate. Given under my hand this Eleventh day of January, 1935. CHARLES PELL, 612 Mass. Ave. N.W. Attest: (Seal): THEODORE COGSWELL, Register of Wills for the District of Columbia, Clerk of the Probate Court. ja.,19,26,feb.,2.

T. STANLEY HOLLAND, Attorney, Fifteenth and Pennsylvania Avenue.

SUPREME COURT OF THE DISTRICT OF Columbia, holding Probate Court. No. 47691, Administration. This is to give notice that the subscriber, of the District of Columbia, has obtained from the Probate Court of the District of Columbia, letters of administration on the estate of Charles E. Howe, late of the District of Columbia, deceased. All persons having claims against the deceased are hereby warned to exhibit the same with the vouchers thereof legally authenticated, to the subscriber on or before the 14TH DAY OF JANUARY, A. D. 1936, otherwise they may by law be excluded from all benefit of said estate. Given under our hands this 17th day of January, 1935. AMERICAN SECURITY AND TRUST COMPANY, By EARL G. JONSCHER, Assistant Trust Officer. Attest: (Seal.) THEODORE COGSWELL, Register of Wills for the District of Columbia, Clerk of the Probate Court. 19,26-fe.2

LEGAL NOTICES

(Continued.)

FREDERICK S. TYLER, Attorney, Woodward Building.

IN THE SUPREME COURT OF THE DIStrict of Columbia, holding Probate Court. Administration No. 47,656. This is to give notice that the subscriber of the District of Columbia has obtained from the Probate Court of the District of Columbia, letters of administration on the estate of Joseph Walter Morgan, late of the District of Columbia, deceased. All persons having claims against the deceased are hereby warned to exhibit the same, with the vouchers thereof, legally authenticated, to the subscriber, on or before the FOURTEENTH DAY OF JANUARY, A. D. 1936; otherwise they may by law be excluded from all benefit of said estate. Given under my hand this Fourteenth day of January, 1935. THOMAS K. MORGAN, 315 Tenn. Ave., N. E. Attest: (Seal.) THEODORE COGSWELL, Register of Wills for the District of Columbia, Clerk of the Probate Court. ja.19,26.feb.2.

PETER A. SIMPSON, Attorneys, Rockville, Md.

SUPREME COURT OF THE DISTRICT OF Columbia, holding Probate Court. No. 47511, Administration. This is to give notice that the subscriber, of the District of Columbia, has obtained from the Probate Court of the District of Columbia letters testamentary on the estate of Mary Jane Watkins, late of the District of Columbia, deceased. All persons having claims against the deceased are hereby warned to exhibit the same, with the vouchers thereof, legally authenticated, to the subscriber, on or before the 10TH DAY OF DECEMBER, A. D. 1935; otherwise they may by law be excluded from all benefit of said estate. Given under my hand this 16th day of January, 1935. ELSIE MYALMA (WATKINS) MILLER, 406 Cedar street northwest. Attest: (Seal.) VICTOR S. MERSCH, Deputy Register of Wills for the District of Columbia, Clerk of the Probate Court. 19,26-fe2

EDWIN C. DUTTON, Attorney, Insurance Building.

SUPREME COURT OF THE DISTRICT OF Columbia, holding Probate Court. No. 47452, Administration. This is to give notice that the subscriber, of the District of Columbia, has obtained from the Probate Court of the District of Columbia letters testamentary on the estate of J. Henry Wurdeman, late of the District of Columbia, deceased. All persons having claims against the deceased are hereby warned to exhibit the same, with the vouchers thereof, legally authenticated, to the subscriber, on or before the 17TH DAY OF DECEMBER, A. D. 1935; otherwise they may by law be excluded from all benefit of said estate. Given under my hand this 17th day of December, 1934. HENRY B. WURDEMAN, 1201 Connecticut avenue northwest. Attest: (Seal.) THEODORE COGSWELL, Register of Wills for the District of Columbia, Clerk of the Probate Court. 5,12,19

MICHAEL J. LANE, Attorney, Columbian Building.

IN THE SUPREME COURT OF THE DIStrict of Columbia, holding Probate Court. Administration No. 47,673. This is to give notice that the subscriber of the District of Columbia has obtained from the Probate Court of the District of Columbia, letters testamentary on the estate of Nicholas Sesso, late of the District of Columbia, deceased. All persons having claims against the deceased are hereby warned to exhibit the same, with the vouchers thereof, legally authenticated, to the subscriber on or before the FOURTEENTH DAY OF JANUARY, A. D., 1936; otherwise they may by law be excluded from all benefit of said estate. Given under my hand this Fourteenth day of January, 1935. MARY SESSO, 808 K Street, S. E. Attest: (Seal): THEODORE COGSWELL, Register of Wills for the District of Columbia, Clerk of the Probate Court. ja.19,26,feb.2.

ALVIN L. NEWMYER & JOSEPH A. KAUFMANN, Attorneys, 1001 Fifteenth street northwest.

SUPREME COURT OF THE DISTRICT OF Columbia, Holding Probate Court. No. 47,577, Administration. This is to give notice that the subscriber, of the District of Columbia, has obtained from the Probate Court of the District of Columbia, Letters of Administration c. t. a. on the estate of Lawrence D. Engel, late of the District of Columbia, deceased. All persons having claims against the deceased are hereby warned to exhibit the same, with the vouchers thereof, legally authenticated, to the subscriber, on or before the 17TH DAY OF DECEMBER, A. D. 1935; otherwise they may by law be excluded from all benefit of said estate. Given under my hand this 17th day of December, 1934. ARCHIE D. ENGEL, 1416 F street northwest. Attest: (Seal) THEODORE COGSWELL, Register of Wills for the District of Columbia, Clerk of the Probate Court. 5,12,19.

JOHN P. LABOFISH, Attorney, 1410 H St. NW.

SUPREME COURT OF THE DISTRICT OF Columbia, holding Probate Court. No 47551, Administration. This is to give notice that the subscriber, of the District of Columbia, has obtained from the Probate Court of the District of Columbia, letters of administration on the estate of Nellie V. Hawvermale, late of the District of Columbia, deceased. All persons having claims against the deceased are hereby warned to exhibit the same with the vouchers thereof legally authenticated, to the subscriber on or before the 17TH DAY OF DECEMBER, A. D. 1935, otherwise they may by law be excluded from all benefit of said estate. Given under my hand this 17th day of December, 1934. JOHN P. LABOFISH, Maryland Bldg., 1410 H St. NW. Attest: (Seal.) THEODORE COGSWELL, Register of Wills for the District of Columbia, Clerk of the Probate Court. 5,12,19

LYON & LYON, GEO. FRANCIS WILLIAMS, Attorneys.

SUPREME COURT OF THE DISTRICT OF Columbia, holding Probate Court. No. 47618, Administration. This is to give notice that the subscriber, of the District of Columbia, has obtained from the Probate Court of the District of Columbia, letters testamentary on the estate of George W. Reynolds, late of the District of Columbia, deceased. All persons having claims against the deceased are hereby warned to exhibit the same with the vouchers thereof legally authenticated, to the subscriber on or before the 28TH DAY OF DECEMBER, A. D. 1935, otherwise they may by law be excluded from all benefit of said estate. Given under its corporate name and seal this 2d day of January, 1935. THE LINCOLN NATIONAL BANK OF WASHINGTON. By: ALBERT S. GATLEY, Vice President. Attest: (Seal.) THEODORE COGSWELL, Register of Wills for the District of Columbia, Clerk of the Probate Court. 12,19,26

CHAPIN B. BAUMAN, Attorney, 600 F Street Northwest.

SUPREME COURT OF THE DISTRICT OF Columbia, holding Probate Court. No 47242, Administration. This is to give notice that the subscriber, of the State of Maryland, has obtained from the Probate Court of the District of Columbia letters testamentary on the estate of Annie R. Henderson, late of the District of Columbia, deceased. All persons having claims against the deceased are hereby warned to exhibit the same, with the vouchers thereof, legally authenticated, to the subscriber, on or before the 20TH DAY OF DECEMBER, A. D. 1935; otherwise they may by law be excluded from all benefit of said estate. Given under my hand this 20th day of December, 1934. WILLIAM C. CARROLL, Box 86, Lutherville, Md. Attest: (Seal.) THEODORE COGSWELL, Register of Wills for the District of Columbia, Clerk of the Probate Court. P.—jan12,19,26.

BANKRUPTCY NOTICES

IN THE SUPREME COURT OF THE DIStrict of Columbia, holding a Bankruptcy Court. In the matter of A. Wills Neale, trading as "Neale's Haberdashery," Bankrupt. In Bankruptcy, No. 3122. Notice is hereby given that the above-named bankrupt has filed his petition praying for a discharge from all his debts in bankruptcy, and that his creditors and other persons in interest are required to enter their appearance in opposition, together with specifications in writing of the grounds of such opposition, if any so desire, in the clerk's office of said court on or before the 18TH DAY OF FEBRUARY, 1935. FRED J. EDEN, Referee in Bankruptcy. 19

AUCTION SALES

MONDAY, JANUARY 21, 1935—
THOS. J. OWEN & SON, Auctioneers.
1431 Eye Street Northwest.

TRUSTEES' SALE OF VALUABLE TWO-STORY BRICK DWELLING, 430 TWENTY-THIRD PLACE NORTHEAST.

By virtue of a certain deed of trust duly recorded in liber No. 66003, folio 504 et seq., of the land records of the District of Columbia, and at the request of the party secured thereby, the undersigned trustees will sell, at public auction within the office of Thos. J. Owen & Son, 1431 Eye street northwest, on MONDAY, THE 21ST DAY OF JANUARY A. D. 1935, AT ONE O'CLOCK P. M., the following-described land and premises, situate in the District of Columbia, and designated as and being Lot 21, Square 4523.

TERMS: Sold subject to a prior deed of trust for $3,350.00, further particulars of which will be announced at time of sale; the purchase price above said trust to be paid in cash. A deposit of $250.00 required. Conveyancing, recording, etc., at purchaser's cost. Terms to be complied with within 30 days, otherwise deposit forfeited and the property may be advertised and resold at the discretion of the trustees.

LOUIS L. HASTINGS,
WILLIAM A. FAUCETTE,
Trustees.

P—ja10,14,16,18,19,21

SATURDAY, JANUARY 19, 1935—
THOMAS DOWLING & CO., Auctioneers.

TRUSTEE'S SALE OF HOUSEHOLD FURNITURE CONTAINED WITHIN PREMISES NO. 1323 R. I. AVENUE N.W.

By virtue of a certain chattel deed of trust recorded April 18, 1934, instrument No. 7133, of the records of the District of Columbia, and at the request of the party secured, I will sell at public auction at the office of Thomas Dowling & Co., 1115 Eye street northwest, on SATURDAY, JANUARY 19, 1935, AT 11:00 A. M., household furnishings more particularly described in said deed of trust.

TERMS—Cash.

15,19. SAMUEL WINFIELD, Trustee.

Continued on Next Page.

Napoleon and Uncle Elby — By Clifford McBride

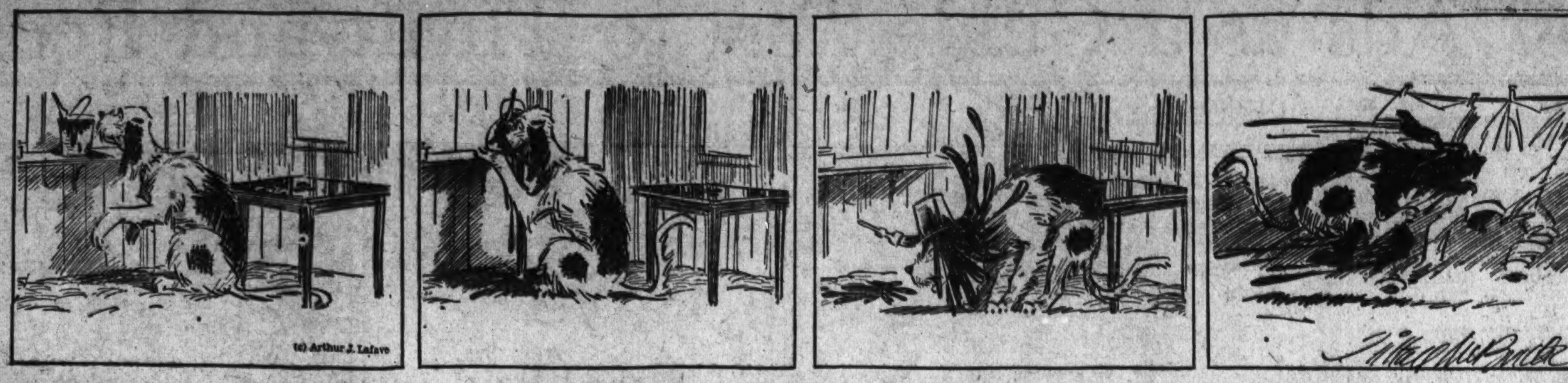

AUCTION SALES
(Continued.)

WEDNESDAY, JANUARY 30, 1935—
THOMAS J. OWEN & SON, Auctioneers, 1431 Eye Street Northwest.

TRUSTEE'S SALE OF VALUABLE REAL ESTATE BEING A TWO-STORY BRICK DWELLING, CONTAINING SIX ROOMS AND BATH, ALSO BUILT-IN GARAGE, KNOWN AS 2037 ROSEMONT AVENUE NORTHWEST.

By virtue of a certain deed of trust recorded in Liber No. 4886 at folio 368 of the land records of the District of Columbia, and at the request of the party secured thereby, the undersigned will sell at public auction in front of the premises on WEDNESDAY, THE THIRTIETH DAY OF JANUARY, 1935, AT THREE-THIRTY O'CLOCK P. M., the following described land and premises situate in the District of Columbia, and being lot numbered One hundred and twenty-six (126) in Jacob S. Gruver's subdivision of lots in square numbered Twenty-six hundred and eighteen (2618), as per plat recorded in Liber No. 68, folio 77 of the records of the office of the Surveyor for the District of Columbia.

TERMS OF SALE: Purchaser to pay one-fourth of the purchase price in cash, the balance in three installments in one, two and three years, respectively, with interest at the rate of six (6) per centum per annum, and secured by deed of trust on the property sold, or all cash at the option of the purchaser; taxes paid or adjusted to the date of sale; purchaser to pay interest on purchase price from date of sale to date of settlement at six (6) per centum per annum; all conveyancing, recording, revenue stamps, etc., at the cost of the purchaser; good title or no sale. A deposit of $250.00 will be required at the time of sale and settlement to be within thirty (30) days of the date of sale, or deposit of $250 will be required at the at the cost and risk of the defaulting purchaser, after five (5) days' previous advertisement of said resale in some newspaper published in Washington, D. C.

J. WRILEY JACOBS, Surviving Trustee, 925 15th St. N. W., Washington, D. C.
F—ja17,19,21,23,24,25,26,28,29,30

TUESDAY, JANUARY 29, 1935—
THOMAS J. OWEN & SON, Auctioneers. 1431 Eye Street Northwest.

TRUSTEE'S SALE OF VALUABLE REAL ESTATE, BEING A TWO-STORY BRICK DWELLING, CONTAINING SIX ROOMS AND BATH, AND BUILT-IN GARAGE, KNOWN AS 1837 INGLESIDE TERRACE NORTHWEST.

By virtue of a certain deed of trust recorded in Liber No 6107 at folio 450 of the land records of the District of Columbia, and at the request of the party secured thereby, the undersigned will sell at public auction in front of the premises on TUESDAY, THE TWENTY-NINTH DAY OF JANUARY, 1935, AT THREE O'CLOCK P. M., the following described land and premises, situate in the District of Columbia, and being lot numbered one hundred and forty-four (144) in square numbered twenty-six hundred and seventeen (2617) in subdivision made by Dorie C. Gruver of lots in block numbered four (4) "Ingleside," as per plat recorded in Liber No. 88, folio 14, of the records of the office of the surveyor for the District of Columbia.

TERMS OF SALE: Purchaser to pay one-fourth of the purchase price in cash, the balance in three installments in one, two and three years, respectively, with interest at the rate of six (6) per centum per annum, and secured by deed of trust on the property sold, or all cash, at the option of the purchaser; taxes paid or adjusted to the date of sale; purchaser to pay interest on purchase price from date of sale to date of settlement at six (6) per centum per annum; all conveyancing, recording, revenue stamps, etc., at the cost of the purchaser; good title or no sale. A deposit of $250.00 will be required at the time of sale, and settlement to be within thirty (30) days of the date of sale, or deposit forfeited, and the property resold at the cost and risk of defaulting purchaser, after five (5) days' previous advertisement of said resale in some newspaper published in Washington, D. C.

J. WRILEY JACOBS, Surviving Trustee. 925 15th St. N.W., Washington, D. C.
F—15,17,19,21,23,24,25,26,28,29

FRIDAY, JANUARY 25, 1935—
THOMAS J. OWEN & SON, Auctioneers. 1431 Eye Street N.W.

TRUSTEE'S SALE OF VALUABLE REAL ESTATE, BEING A THREE-STORY BRICK DWELLING, CONTAINING NINE ROOMS AND BATH, AND TWO-STORY BRICK GARAGE, KNOWN AS 640 F STREET SOUTHWEST.

By virtue of a certain deed of trust recorded in liber No. 6228, at folio 301, of the land records of the District of Columbia, and at the request of the party secured thereby, the undersigned will sell at public auction in front of the premises on FRIDAY, THE TWENTY-FIFTH DAY OF JANUARY, 1935, AT THREE O'CLOCK P. M., the following-described land and premises situate in the District of Columbia, and being lot numbered thirteen (13), in Church and Herron's subdivision of lots in square numbered four hundred and sixty-seven (467), as per plat recorded in the office of the surveyor for the District of Columbia, in liber R. W., at folio 56. Also part of lot numbered nine (9), in said subdivision, and part of alley closed, described as follows: Beginning at the southeast corner of said lot numbered nine (9) and running thence north 27 feet 3 inches to the southeast corner of said lot numbered thirteen (13); thence west with the south line of said lot numbered thirteen (13), 16 feet 10 inches; thence south 27 feet 3 inches to the south line of said lot numbered nine (9); thence with said last-mentioned line east 16 feet 10 inches to the place of beginning.

TERMS OF SALE: Purchaser to pay one-fourth of the purchase price in cash, the balance in three installments in one, two and three years, respectively, with interest at the rate of six (6) per centum per annum, and secured by deed of trust on the property sold, or all cash at the option of the purchaser; taxes paid or adjusted to the date of sale; purchaser to pay interest on purchase price from date of sale to date of settlement at six (6) per centum per annum; all conveyancing, recording, revenue stamps, etc., at the cost of the purchaser; good title or no sale. A deposit of $250.00 will be required at the time of sale and settlement to be within thirty (30) days of the date of sale or deposit forfeited and the property resold at the cost and risk of the defaulting purchaser, after five (5) days' previous advertising of said resale in some newspaper published in Washington, D.C.

J. WRILEY JACOBS, Surviving Trustee. 925 Fifteenth St. N.W., Washington, D. C.
ja15,d&ds,ex su.

The Washington Post
CLASSIFIED ADVERTISING LOCAL RATES

For Washington and Points Within 50 Miles of the District of Columbia.
The following rates are for consecutive insertions:

1 time	17c per line
3 times	15c " "
5 times	13c " "
7 times	12c " "
30 times	11c " "

Classified Display 2c per line additional.
The one-time rate applies on skip ads or irregular insertions.

OUT-OF-TOWN RATES.
Ads from points more than 50 miles from the District of Columbia are: 1 time, 20c per line; 3 times, 18c per line; 7 times, within 30 days, 16c per line; 30 times, within 60 days, 15c per line. Classified Display, 2c per line additional.
Kindly estimate 5½ average words to a line.
Rates for special classifications and yearly contracts furnished upon request.
The Washington Post reserves the right to edit, revise or reject any Classified Advertising.
Misclassification of ads not permitted.
Situation Wanted ads are cash with order.
The Washington Post will not be responsible for more than one incorrect insertion of any order.
Kill Orders or Corrections before insertions (excepting Death Notices) can not be made unless ordered before 6 p m any day.
The Washington Post strives at all times to prevent insertion of fraudulent or misleading advertisements.
Information concerning any ad that proves misleading or fraudulent will be appreciated.

Phone NATIONAL 4200
Ask For An Ad-Writer

BUSINESS DIRECTORY
Post Classified Ads.—National 4200.

ARTIFICIAL FLOWERS
ATTENTION! Complete stock of materials; reasonable. For making WOOD FIBRE FLOWERS. Instructions free. For hobby or profit. 1317 F st. Rm. 807.

ASBESTOS PRODUCTS
SOUTHERN ASBESTOS CO.
JOHNS-MANVILLE CORP. REP.
ASBESTOS AND MAGNESIA PRODUCTS
1104 31st NW. WEst 1401.

AUCTIONEERS
EICHBERG AUCTION SALES, INC.
Auctioneers and Appraisers
Special Auto Sales Every Wed. Evening, 7:30 P. M., and Saturday 12 Noon.
1227 R St. N.W. POt. 2878.

AUTO REPAIRING
AVOID HARD STARTING
General Inspection FREE.
Armentrout's — General Repairing.
Rear 1338 V St. NW. DEcatur 1930.

W. R. GRIFFITH
Automotive Specialist.
Rear 1205 K St N.W. MEt 7037.
Residence—SHepherd 2437

AUTOMOBILE SERVICE
HARDY SUPER SERVICE—Expert repairing; battery service; tires. Complete auto service. 1000 Bladensburg Rd ne. LI. 9560.

KEYSTONE REPOSSESSED CAR CO., INC.
All Makes at Most Reasonable Prices.
1615 O St. N.W. DEcatur 5516.
1724 Kalorama Road.

BUSINESS DIRECTORY
(Continued.)

BOWLING ALLEYS
CONVENTION HALL BOWLING ALLEYS, INC.—Excellent bowling alleys. Try bowling for weight reduction. 5th and L nw. Call NAtl. 1992.

BRICKLAYING
DAVID C. BUTCHER, INC.
Bricklaying Contractor.
Estimates given on request.
65 RUST BUILDING
Telephone Metropolitan 0965.

BUILDERS
JAS. BAIRD CO. INC.
BUILDER AND CONTRACTOR
810 18th St. NW. DIs. 8604.

CATTERY AND KENNELS
TEMPUL CATTERY & KENNELS.
Champion Persian Cats at Service.
Kittens—Boston Bull Pups—Other Breeds.
BOARDING.
4927 Battery Lane, Bethesda. WIs 4735.

CHECK PROTECTIVE DEVICE
TODD SALES CO.
Protectograph Green Back Checks—TODD Check Signers Comp. Bank Account Protection. Albee Bldg. MEt. 0421.

COSTUMES
JACK MULLANE
RENTS
"Masquerade Costumes"
Call MEtro 9395. 714 11th St. NW.

DRESS SUIT RENTAL
JOHNSON THE TAILOR
Full Dress, Tuxedos, Frock Suits to Hire
SUITS MADE TO YOUR ORDER.
1116 14th St NW. ME. 6002.

DRUGGISTS
TSCHIFFELY BROS
Vaccine, Serum, Prescriptions
Automobile Delivery Service
1203 Conn Ave. N.W NAtl. 4106.

J. A. SIMPSON & CO.
Prescription Specialists.
Drugs—Sundries.
61st and Dix N.E. LI. 6771-8474.

G. H. SCHULZE, JR.
Prescription Specialists.
Delivery Service.
1828 Columbia Rd. Col. 4061.

DUPLICATING SERVICE
GENERAL OFFICE SERVICE BUREAU—Multigraphing, mailing, addressing, mimeographing. 527 6th st. nw. NAtional 5348.

ELECTRICIANS
CHEVY CHASE ELECTRIC CO.
Repairs and New Installations
TRY OUR BICYCLE REPAIR SHOP.
5514½ Conn. Ave. N.W. CLev. 5656.

EMPLOYMENT SERVICE
MOUNT PLEASANT SCHOOL FOR SECRETARIES
14th st. and Park rd. COlumbia 3000

ENVELOPES
The Only Envelope Manufacturer
WASHINGTON ENVELOPE CO., INC.
90 L St. N.E. NAtional 5454.

EYEGLASSES
Why Lose Day From Breakage? See DEPIBAUGH OPTICAL CO., 7 S st. nw. Open 7 a. m. for Emergency Repairs or LOAN OF A PAIR. ME. 3846.

GLASS BUSINESS
LEONARD BOERTLEIN
Designer—Manufacturers
Stained Glass for Church and Home.
117 H St. N.W. NAtional 5736.

INSTRUCTION
BEGIN TODAY
JUNIOR TELEPHONE OPERATOR EXAM. CARD PUNCH MACHINE
SPECIAL STATISTICAL FILE and GENERAL CLERICAL. The Civil Service Preparatory School, 529 12th nw. ME. 6337

LUMBER
MURPHY & AMES, INC.
Lumber—Millwork
Roofing and Insulating.
West 2315. Rosslyn, Va. Cl. 60.

MONUMENTS
THE J. F. MANNING CO., INC.,
MONUMENTS,
MAUSOLEUMS.
1728 Connecticut ave. NOrth 0018.

NURSING HOME
NURSING HOME
For Invalids and Convalescents.
Phone ADams 7363 1833 Kalorama rd.

OIL-BURNER
SHULL SALES CORP.
McILVAINE OIL BURNER
The Flame That Never Goes Out
Odorless — Smokeless
Conduit rd. & Elliott pl. nw CLeve. 5810.

PAPERHANGING
PAPERING—PAINTING
Rooms, $4.00 Up. All Work Guaranteed.
1343 K SE. MEEK. LI. 1033.

PRINTERS—ENGRAVERS
GRAPHIC ARTS PRESS, INC.
Printers
Book, Job, Publications and Briefs.
2201 M St. N.W. NAtl. 6059.

RADIO SERVICE
Abbey Radio Service, Inc.
Auto Radio Service and Installations.
3547 Georgia Ave. N.W. CO 8618.

REAL ESTATE—SUBURBAN
ROGERS & TOMPKINS
SALES—RENTALS—INSURANCE
Hyattsville, Md. HYatts 340.

SEAFOOD, POULTRY
CRISFIELD'S SEAFOOD MARKETS
Fish and Poultry—We Shuck Our Oysters
1626 YOU ST. NW. NORTH 9397
PARK VIEW MARKET COLUMBIA 9172.

SHOE BUSINESS
STACH'S FOOT HEALTH HEADQUARTERS—Physical Culture Shoes—Dr Kahler Shoes—Ground Gripper Shoes—Cantelever Shoes. 523 11th st. nw. DIs. 6882.

SHOE REPAIRING
H H HAYNES
Work Called for and Delivered.
Unexcelled Service—Reasonable Prices
720 11th St N.W NAt 0469.

ENTERPRISE SHOE REPAIRING CO.—Expert shoe repairing. The finest work at reasonable prices. 623 E st. nw. MEt. 6819.

UPHOLSTERERS
HAGEN UPHOLSTERING CO.
Refinishing and Repairing
LOWEST PRICES—Work Guaranteed
1233 New York Ave. NW MEt. 9508.

CAPITOL UPHOLSTERING CO.
Furniture Refinishing — Slip Covers
ANTIQUES & OVERSTUFFED SUITES
3417 11th St. NW COlumbia 6260.

WHOLESALE GROCERIES
M. E. HORTON, INC.
Approval Brands—Food Products
Wholesale.
620 C St S.W. NAt. 9890.

LOST 1
Post Classified Ads.—National 4200.

BRACELET—Silver link; Friday afternoon, between Mayflower Hotel and 1705 L st. or in front of 1858 Columbia rd. Reward for return to 1858 Columbia rd. Mrs. Holbrook, COl. 9148.

DIAMOND and gold pin; crescent shape; on Wednesday night, near Heigh-Ho Club, on 16th and P sts. Reward. NOrth 7005.

DOG—German police; male, two small scars on face. Reward. 1329 Fairmont st. nw. COl. 8344.

DOGS—2 Boston terriers; 1 black and white and 1 brindle and white. Reward. 912 K st. se.

PIN—Pearl, star; diamond center. Reward. The Wyoming Apts., Apt. 407.

SCOTTIE—Brindle, male; answers to name of Jimmie; strayed Saturday. Reward for return to P. L. Cable, 1717 19th st. nw.; PO. 2391.

WIRE-HAIRED terrier, male; white face and ears tan, large black spots on back; collar marked F. B. Sayre, Williamstown. Reward if returned to 3436 34th st. nw., corner Ordway. EM. 6560.

DIAMOND BRACELET
Containing 38 diamonds. Reward. CL. 6587.

PERSONALS 3
Post Classified Ads.—National 4200.

LOVETTE CHORAL CLUB rehearsing for spring concert has a few vacancies for contraltos and second sopranos For audition phone ME. 1163.

RETIRING SALE—Watches, clocks, diamonds, jewelry, showcase bargains; watch-jewelry repairing reasonable. 2120 Pa. ave. nw.

BUSINESS PERSONALS 4
Post Classified Ads. National 4200

Ambulance Limousine Service. Call LI. 5543; local calls, $4. TIMOTHY HANLON, 641 H st. ne.

HAIR, SKIN AND HENNA SPECIALISTS. OGILVIE SISTERS.
(Only One Washington Branch.)
1120 CONN. AVE. NA. 6960.

CHAMBERS CO.
One of the Largest Undertakers in the World

FANCY HOMEMADE tea cakes, cookies and party sandwiches; delivered day or night. Reas Call EM. 5590

HEMORRHOIDS (piles) eradicated by my own methods; results effective for a lifetime or money back; write for booklet; no drugs or surgery. Dr. SOMMERWERCK. 1365 Columbia rd.; AD 0388

SHOES lengthened without injuring style; we will lengthen one size, any type of shoe. 75c. ENTERPRISE, 623 E st. nw.

CHAMBERS CO.
Complete Funeral as low as $75.

Doctors Recommend
Chambers
AMBULANCES
Blankets, sheets, rolling cot and stretcher for all cases. City calls only $4.00. Long distance calls any place in the United States at a very low rate. We have one of the finest fleets of cars in the world.
Chambers
Is One of the Largest Undertakers in the World
Offices—Call Col. 0432
1400 Chapin nw. 517 11th se.

MOTOR TRAVEL 10
Post Classified Ads.—National 4200

CARS and passengers wanted; share expense: Florida, $8.50-$10.50; Calif., $25; Chicago, $9; St. Louis, $10; Kansas City, $12.50; N. Y., $3.50. Auto Travel Bureau, 1101 14th st. nw. ME. 7411.

GO BY Short Line De Luxe motor bus North South, West; low rates everywhere Phone Mr Hill, District 4224

REDUCED RATES TO ALL POINTS
NEW YORK One way $3.75, Round trip $6.50
BALTIMORE Round trip Good till used $1
NEVIN LINE
1201 N. Y. AVE. N.W ME. 4437

HELP WANTED—FEMALE 11
Post Classified Ads.—National 4200

GIRLS (2), intelligent; work part time in exch. beauty course. 1363 Conn. ave.

HOUSEKEEPER—4 in family; no laundry; stay nights. Phone LI. 6768-W. for interview.

LADIES (2), willing to work for about $18 weekly assisting 1935 sales campaign; not house to house. Apply 9 to 12 a. m., Room 603, 1319 F st. nw.

WAITRESS—Experienced only need apply. 705 H st. nw.

HELP WANTED—MALE 12
Post Classified Ads.—National 4200.

BARBER—Wanted for Saturday. Apply 3002 Ga. ave. nw.

BARBER wanted; first class; steady work. 711 9th st. nw.

BARBER—White; for Saturdays. Apply 3251 M st. nw.

BARBER—White; for Saturdays. Apply 1415 Park rd. nw.

COOK—Experienced only need apply. 705 H st. nw.

LOCAL COMPANY can use 2 or more neat men for permanent positions; start about $25 weekly, with future advancement. Apply before 12 noon, Room 602, 1319 F st. nw.

MEN—Can use several men for commercial sales solicitation proposition. Apply Office, 738 Investment Bldg.

MEN WANTED (2)—Neat appearing; have good proposition for live wires. Apply 910 National Press Building

WANTED—The services of an experienced paint and varnish salesman; to sell an established line in the City of Washington; substantial drawing account plus commissions and expenses guaranteed. Box M-53, Washington Post.

OPPORTUNITY KNOCKS. OPEN THE DOOR
And get off to a real start with a live organization. We need several experienced salesmen at once
To Sell Chevrolet, America's Outstanding Value.
Full cooperation assured . . . plenty live prospects, unlimited earning possibilities.
It will pay you to investigate our exceptional proposition.
SEE J. J. BLANK OR D. E. BOATMAN.
LUSTINE-NICHOLSON
Hyattsville, Md.

WANTED
WHITE CHAUFFEURS WITH IDENTIFICATION CARDS TO DRIVE NEW DIAMOND CABS
APPLY MR. HIPSON
1ST AND M STS. N.E.
6 A. M. TO 6 P. M.

TAXICAB DRIVERS
WITH IDENTIFICATION CARD. GOOD PROPOSITION.
SECURITY CAB CO.
801 H ST. NW.

SALESMEN—AGENTS 15
Post Classified Ads.—National 4200.

Needed at Once.
Several Salesmen,
EXPERIENCED.
TO SELL
THE NEW OLDS
6 AND 8.
WONDERFUL PROPOSITION.
SEE US AT ONCE.
J. J. BLANK OR D. E. BOATMAN.
LUSTINE-NICHOLSON
Hyattsville, Md.

SITUATIONS—FEMALE 16
Post Classified Ads.—National 4200.

PRACTICAL NURSE—Pleasant, young, hospital training; exp. in surg., med. and obst. cases. Miss Bradshaw, LI. 4268-J.

SITUATIONS—MALE 17
Post Classified Ads.—National 4200

CHAUFFEUR—Mechanic; white; married; 18 yrs. exp.; A-1 refs.; desires position, commercial or private. Mr. Nolan, ADams 2880.

STATISTICAL CLERK or accountant, age 23, with 1 year experience; U. of Va. degree; wishes permanent position where advancement is won on merit; city references. COl. 6871.

SITUATIONS—Male—Female 18
Post Classified Ads.—National 4200.

MAN AND WIFE—White, reliable, good housekeeper and cook, for estate, farm, boarding house or private home. Refs. Call CLe. 7775 between 9-6 daily.

INSTRUCTION 19
Post Classified Ads.—National 4200

BALLROOM DANCING—Special! 8 priv. lessons, $5; limited time. Bella's Studio, LI. 5987.

BEAUTY COURSE, $50; terms; posit. obtained; night, day classes. 1363 Conn. ave.

EARN SUCCESS with Secretarial Training; new classes now forming. Get our new free illustrated booklet, "Planning Your Future." Poteet's Business College. NA. 4717. 14th and Eye nw.

LEARN mechanical dentistry. Earn as you learn National School Mechanical Dentistry, 1301 G st. nw.; NAtional 4092.

OPPORTUNITY! Four vocal students desiring career may join group in preparation for reorganization of nationally known opera. For appointment for audition phone WIs. 4119.

TUTORING by a graduate of Yale University. History, Latin, English, etc.; reasonable terms. Phone EMerson 4023

WIN SUCCESS—Through business training; short, easy courses; position free Inquire Boyd's, 1333 F st. NAt 2338.

BUSINESS OPPORTUNITIES 23
Post Classified Ads. National 4200

DRUG STORE—For sale: Wareham City Pharmacy; centrally located, corner Franklin and Jonathan sts., Hagerstown, Md.; est. 1883; must retire on account of age and health; wines and liquors on sale; fine opportunity for right man.

FOOD DEPARTMENT in large, busy downtown chain store. A real opportunity; price reasonable. Box 205, Washington Post.

GROCERY, fruit and veg. store; doing good business; will sacrifice; good location. Smith's Mkt., 1812 M nw., or AD. 6310.

ROOMING HOUSE—Conn. ave. 14 bedrms., 3 baths; rent, $100; good income; filled; price, $1,200; terms. NAt. 9654. S. WINFIELD, 900 12th st. nw.

STEAM LAUNDRY—Equipped to do $4,000 a month; sale or lease. See your broker or Royal H. Carlock, 408 13th st. nw.

WILL SELL luncheonette catering to refined trade, which will clear about $75 weekly; ideal for lady; price, $4,800; easy terms. Call N. J. Bernstein, Attorney for Owner. MEt. 4815.

WONDERFUL opportunity for man or woman to own a small, high-class, profitable retail business. Owner leaving town. Will sell below inventory and sublease store at very low rent. Box 207 Washington Post.

MONEY TO LOAN 26
Post Classified Ads.—National 4200

ADVANCES on diamonds, watches, jewelry and silverware, &c.; loans $200 and over, 2%; all tickets good 1 year. Horning's Loan Office, opposite Wash. Airport.

CREDIT SERVICE; courteous, reasonable, prompt. NAt. 6150; 1409 L st. nw. FIDELITY PLAN CORPORATION.

ON diamonds, watches, jewelry, silverware, &c.; no adv. arrangement neces.; lowest int. rates. Rosslyn Loan Co. Rosslyn, Va.

Easy Terms—Low Rates
NA 2003 209 Woodward Bldg. 15th & H nw
LINCOLN SERVICE CORPORATION

REAL ESTATE LOANS 27
Post Classified Ads.—National 4200

FIRST TRUST LOANS ON D. C. and Nearby Maryland Residences. GEORGE P. HANE, INC., 1422 "F" st. nw. NAtl. 3964.

MONEY TO LOAN ON D. C. IMPROVED REAL ESTATE. A. C. HOUGHTON & CO., Realtors, 1516 H st. nw. DIst. 7536.

WILL PURCHASE at reasonable discount 2d trust notes on owner-occupied D. C. property. Toledo Guaranty Corp., 1026 Woodward Bldg.; NAtional 2676

MONEY TO LOAN
On high-class apt. and business property at 5½ per cent.
TYLER & RUTHERFORD, INC.,
1520 K st. nw. NAtional 0475

WE HAVE clients who are interested to invest in first and second trust notes. We will also help to refinance if notes are behind in payments.
METROPOLITAN REALTY CO.
1022 Vermont Ave. N.W. MEtropolitan 5088

PERSONAL LOANS 27A
Post Classified Ads.—National 4200.

Operating Under Uniform State Loan Laws
LOANS UP TO $300.
PUBLIC SMALL LOAN COMPANY.
7 Harlow ave., Rosslyn, Va. WE. 2443.

AUTOMOBILE LOANS 28
Post Classified Ads.—National 4200.

QUICK AUTO LOANS
CAPITAL AUTO FINANCE SERVICE.
901 New York Ave. N.W ME 1355.

ROOMS—FURNISHED 30
Post Classified Ads. National 4200

ARIZONA HOTEL—310 C st. nw. 1 block off Pa. ave.; neatly furnished rooms, lobby; 3 baths on each floor; shower baths; continuous hot water; $3.50 week up; transients, 75c to $1

CALIFORNIA ST. NW., 1873—Large sunny front room, 4 windows; c. h. w.; conv location; suitable 1 or 2; reas NO 6713

CHURCH ST. NW., 1749—Near Dupont Circle. Front room, adjoining bath.

CLIFTON ST. NW., 1307—Desi. rm. for gentleman, owner's home; conv. location; reasonable.

COL. RD., 1834—$3 wk.; single rms.; 4 baths; c. h. w.; stm. ht.; men AD 10213

COLUMBIA RD. NW., 1736—Apt 102. Large, bright room; in cultured home; for 1 or 2 employed women. COl. 8099.

CONN. AVE. NW., 1203—Single or double; separate entrance; $5 or $6 week.

DESIRABLE, sunny room; private home; twin beds; garage; reasonable rate. CLeveland 6642.

DUPONT CIRCLE—1612 19th st. Pleasant, modern room; for business man.

E. CAPITOL ST., 314 (Apt 52)—Attrac. 2 south front rms., bed-living and kitchenette-din.; nr bath; c. h. w. LI. 2399-J

EVERETT HOTEL—1730 H st. nw. Rooms, with running water, $1 and up; 4 blocks shopping center and Govt. offices.

GATEWOOD HOUSE—2107 S st. nw. Vacancies in large, airy room; $20 mo.; continental breakfast-dinner optional; good location. NOrth 6671.

GIRARD ST NW, 1355—Sunny front rm., twin beds, $3.50 week each. Also single room, $5. Continuous hot water

HOTEL INN 608 9th. $1-$1.50-$2 per day; $5-$10 wkly

L ST. NW., 1322—Clean, warm l. h. k. rooms; gas range; running water; $6 week up; single, $3.50.

LEE HEIGHTS, Va.—15 minutes downtown, large front room; new brick home; c. h. w.; garage. CLar. 1381-W after 5:30 p. m.

MASS. AVE. NW., 2110—Beautiful, large, sunny rm., fireplace, unlimited phone; walking distance.

ROOMS—FURNISHED 30
Post Classified Ads.—National 4200
(Continued.)

NEW HAMPSHIRE AVE. NW., 1740—The Nedra Club is now open for room reservations; $5 weekly for 2 in room; single, $7.50 per week.

N. CAPITOL ST., 1923—2 double bedrms.; front exposure; $20 and $25 mo.; maid service. POtomac 4843-W.

NEAR WARDMAN and Shoreham Hotels; pvt. home; beautiful rm., adj. bath; gentlemen; all conv.; $20. COl. 6746.

PA. AVE. NW., 2402—Bright, well furn. single and double; excellent home cooking; walking dist.; unlim. phone; $30 mo.

PARK RD. NW., 1731—Widow, owning lovely, detached home, will rent nicely furnished rms. to gentlemen; references.

PORTLAND HOTEL—Vt. ave. and Thomas Circle. Comfortable, pleasant; downtown; quiet; clean; $8 week, $32 month up.

QUE ST. NW., 2233—Newly furnished room, gentleman only; references exchanged. Call after 6 p. m. NOr. 7231.

11TH ST. NW., 1219—Large single room; 3d-floor front; $5. DIst. 2734.

16TH ST. NW., 1346—Room, next bath; continuous hot water, $20; gentleman.

16TH ST. NW., 1825—New management; beautiful rms.; newly decorated; new furniture; twin beds; oil heat; continued hot water; reasonable rates.

16TH ST. NW., 1409—Lovely large rooms for 2 or 3; well heated; inst. hot water; maid service every day; large entertaining room; $15 mo. each.

18TH ST. NW., 831—Large, light room; near bath; furnished; for 1 or 2 young ladies; practice privileges for musical students. MEt. 2511.

23D ST. NW., 903—5 min. business center; double rm., next bath; adults. WE. 1244.

1831 JEFFERSON PL. NW. — Beautiful, large, sunny rm.; fireplace; semiprivate bath; $35; 2 gentlemen. MEt. 5804.

326 MD. AVE. NE.—Comfortable front room; excellent meals; $25 month.

416 EMERSON ST. NW.—Large room for gentleman; with small adult family; near bus. Use of phone. Reasonable.

733 13TH ST. NW.—Nice clean room; employed couple; l. h. k. if desired.

1320 12TH ST. NW.—1 double room, 2 single rooms, $3.00-$3.50; near bath.

1725 Q ST. NW. (nr. Dupont Circle), in priv. home, next to bath; a. m. i.; for employed young lady; ref. requested.

1242 12TH ST. NW.—Large room, near bath, $3.50; large front room. $3.50.

MERRILL MANSIONS.
1361 Fairmont st. nw. Attractive sleeping rooms; available January 21.

ROOMS—UNFURNISHED 32
Post Classified Ads.—National 4200.

FARRAGUT ST. NW., 725—2 beautiful rooms for l. h. k. in modern home; $25, including light, gas and phone.

ROOMS and BOARD 34
Post Classified Ads.—National 4200

ATTENTION! 1328 Park rd nw., just off 14th st. Why not start the new year right? Save money. Get better food and service at Moore's Place. Lovely furn. room, plenty heat; free garage and phone. Inspect—be convinced. COlumbia 7956.

ATTENTION—Business people and Govt. clerks. Excellent rooms board. Walking distance depts. 1124-1134 12th nw

EUCLID ST., 1343—Large rooms; single beds; excellent table; $6.75 wk. Co.10422.

FRENCH FAMILY offers excellent single room, board, semiprivate bath. POtomac 0458.

GATEWOOD HOUSE, 2107 S st. nw.—Delightful rooms; abundant table; unexcelled location; $40 month up; also room and bath for 2 gentlemen, $50 month each, including two meals. Call NO. 6671.

PA. AVE. NW., 2402—Bright, well furn. single and double; excellent home cooking; walking dist.; unlim. phone; $35 mo.

1505 IRVING ST.—Near 16th. Large double front room for 2; twin beds; 2d floor; ample back room for 2; near bath; 2d floor; home cooking; reasonable. ADams 6954-W.

CARROLL SPRINGS INN
Away from city noises; 20 min. by auto; bus every 30 min.; suite, priv. bath; also single rm.; reas. rates; transportation arranged. Phone SHepherd 2040.

1752-54-56 Que St. N.W.
Private bath; newly dec.; large 2d-floor front. Other vacancies. Delicious meals.

MOVING and STORAGE 44
Post Classified Ads. National 4200

ANDERSON VAN LINES, 11th st. and N Y. ave. nw.; NA 3699 Long distance, local moving Special rates N. Y., Boston.

SPECIAL return load rates on full, part loads to all points to 1,500 mi. Nat. Del. Assn., 1317 N Y ave. NAt. 1460.

MOVING—PACKING—SHIPPING.
Long-Distance Hauling.
FIDELITY STORAGE CO.,
1420 You st. nw. NOrth 3400.

APARTMENTS—Furnished 45
Post Classified Ads.—National 4200

FREE RENTAL AGENCY, CAR & GUIDE FREE. APTS. ALL SECTIONS, DAY & EVE. GE. 4896; 409 FARRAGUT NW.

NEAR Mayflower Hotel; will sublet to desirable, careful tenant charmingly furnished apt. in The Connecticut; 7 rms., 2 baths and pantry; open, sunny exposure; many windows, commanding superb view stretching away to the Va. hills; rate, $215. Phone DI. 3158 from 9-12 a. m. and from 3-6 p. m.

NEAR 16th st. and Park rd. Will sublet 1 room, kitchen and bath apt.; $60 mo.; (furniture practically new). Call NAt. 2626.

NEAR 18th st. and Col. rd.; in beautiful apt. house; 2 bedrms., living rm., kit., bath; newly furnished; $115. GE. 4484.

PARLOR, bedroom, foyer and bath; plenty of closets; excellent dining room; furnished with service on lease to Oct. 1 at $80 per month. The Highlands, Conn. ave. and California st.
LINKINS CO., Agent, 1733 D Sales st.

14TH ST. NW., 2540—Nicely furn. front apts.; gas, elec.; $25 up. CO. 10407.

16TH ST. NW., 1830—Apts. 2 and 32. Apt. of 5 large rooms, bath and porch; nicely furnished, rent reasonable.
LINKINS CO.,
DIst. 3522. 1733 De Sales st.

16TH ST. NW.—6 rms., bath, porch; completely furn.; 1 year or less. DEc. 5634.

802 20TH ST. NW.—Furnished bedroom, kitchen; h.-w. h., elec., gas; adults; 2d floor; $36.50.

LONDON HALL.
1133 13th st. nw.—One room, kitchenette and bath, bed-living room apts., $65 Frigidaire, gas and light included.

A CAR AND GUIDE FURNISHED
Furn and Unfurnished Apts. and Houses.
DISTRICT RENTAL BUREAU.
927 15th St. N.W., Room 306. NAt. 8717.

DOWNTOWN—16th ST.
One room, kitchen and bath, attractively furnished; Feb. 1 to June 1. To inspect: DIXIE REALTY CO.
NAt. 8880. Evenings & Sunday POt. 2712.

Francis Scott Key, Apt. Hotel
20th and F sts nw; 1 room, kitch., bath; completely furn.; linens, silver; Frigidaire; day, week, month NAtional 5425

Furnished or Unfurnished 46
Post Classified Ads. National 4200

APARTMENTS
For those people who have been unable to find suitable living quarters in Washington, Baltimore offers a large selection of fine apartments, both furnished and unfurnished
Low monthly commuting rate of $17 Frequent trains morning and evening
FOR FREE BOOKLET WRITE TO
Apartment House Owners Association
7 St. Paul St., Baltimore, Md.

ATTRACTIVE, unfurn. and furn. apts.; reas rates; modern bldgs.; best locations NA. 5437. BASKIN & CO., 1424 K St.

APARTMENTS—Unfurnished 47
Post Classified Ads.—National 4200

CONN. AVE., 4550—The Frontenac. Three rooms, kitchen, dinette, bath and porch; elevator service, secretarial switchboard, $85. Electric refrigeration on h. c.
H. G. SMITHY CO.,
811 15th st. nw. NAt. 5904.

APARTMENTS—Unfurnished 47
Post Classified Ads.—National 4200
(Continued.)

PRESIDENTIAL APTS. (1026 16th st. nw.) 3 rooms, 1 bath to 5 rooms, 2 baths. MEt 2537 or Munsey Trust Co. NAt. 8080

THE CONCORD, 1701 Oregon ave. nw.—3 rooms, kitchen and bath; also 5 and 6 rooms, kitchen and bath, $63 to $110. Electric refrigeration on house current; elevator. Resident manager.

THE ELKTON, 515 Seward square se.—5 rooms, kitchen and bath, $55.50. American Security & Trust Co., 15th & Pa. ave. nw.

WINSTON—3145 Mt. Pleasant st. Four rooms, kitchen, bath and porch; refrigeration on house current; $65.

12TH ST. NW., 1322—6 large outside rms., bath, rear porch; will be placed in good order; $50 month.
LEE D. LATIMER CO.,
722 Investment Bldg. NAt. 4146.

15TH ST. NW., 3021—1st floor, Duplex, 4 rms., kit., bath, porch, yard; refrig. available. Apply Mrs. Crockett.

1818 KALORAMA RD. NW.—Front apt., 5 rooms and bath, $60. Free electric refrigeration. A. S. Gardiner, 1510 K st. nw. NAtional 0334.

2 BEDROOMS, 2 baths, living room, library, dining room, foyer and kitchen; stove current, lights and Frigidaire included in reasonable rental. Apt. has three exposures.
ROOSEVELT HOTEL,
2101 16th st. nw. DEcatur 0800.

DESIRABLE apts. in well-located buildings.
BLISS PROPERTIES
1811 Columbia Rd. NW. ADams 3500.

HAMPSHIRE GARDENS,
215 Emerson St. N.W.
Apt. 202—3 rooms, kitchen and bath, $62.50. Electric refrigeration.
H. G. SMITHY CO.
811 15th St. N.W. NAt. 5904.

1323 VERMONT AVE.
One room and bath to two rooms, kitchen and bath.
OPEN FOR INSPECTION.
WAGGAMAN-BRAWNER
Realty Corp.,
1700 Eye st. nw. MEt. 3860.

THE ALBEMARLE
$75 Very desirable and attractive 4-room, kitchen and bath apt.; elec. refrig. on house current, and elevator service; newly dec. Phone DEc. 2931 or WEst 2044.
WEAVER BROS. INC.
PROPERTY MANAGEMENT
Washington Bldg. Dist. 9486.

THE MARYLAND
701-03 C ST. S. W.
5 rooms, kit. and bath; $50; near Government departments. Apply janitor on premises.
ALEX S. CLARKE, JR.,
1410 H St. NW.

$60.00 AND $62.50. REGINA APT. HOUSE, 1214 Eye St. N.W. Apartments of 5 rooms, kitchen and bath, $60.00 and $62.50.
WASHINGTON LOAN & TRUST CO.
Rental Agent.
9th & F Sts. N.W. NA. 3440.

44 Rhode Island Ave. N. W.
Two rooms, kitchen and bath, $53.50. Frigidaire, heat, gas and electricity included in rent.
EDWARD M. WILLIS
Investment Bldg. NAt. 7479.

1657 31ST ST. N.W.
1 room and bath $25
WM. H. SAUNDERS CO., INC.
1519 K st n.w. Dist. 1015.

1754 Lanier Place N.W
2 rooms, kitchen and bath $42.50
3 rooms, kitchen and bath $47.50
Electric Refrigeration Included.
1616 16th St. N.W.
4 rooms, kitchen and bath $90.00
Electric refrigeration, switchboard, and elevator service.
Resident Manager
BOSS & PHELPS
1417 K St. NAtl. 9300

FLATS for RENT 49
Post Classified Ads.—National 4200

1216 D se.—3 r. & b., elec. $23
1251 C se.—3 r. & b., elec. $25
630 M se.—3 r. & b., elec., h.-w. h. .. $25
J. C. WEEDON CO.
1727 K St. N.W. ME. 3011.

OFFICES for RENT 50
Post Classified Ads.—National 4200

DESIRABLE OFFICE SPACE—One or more rooms at very reasonable prices in Boss & Phelps Bldg., 1417 K st. nw.

H ST. NW., 1716—Approximately 1,500 sq. ft. fl. space; entire floor divided into 3 private offices, reception rm., with walnut glassed partitions; carpeted throughout; ideal for professional men.
PERCY H. RUSSELL CO.,
1731 K st. nw. NAt. 1581.

BUSINESS PROPERTY—Rent 52
Post Classified Ads.—National 4200.

WISCONSIN & M STS.—Excellent store; rent $60. Call WEst 0002.

STORES for RENT 53
Post Classified Ads.—National 4200

BOWEN RD. SE., 4329—Two new stores, 20x48; $20 a month. AT. 2373-W.

CORNER 8TH AND L STS SE.—Ideal for lunchroom, liquor, etc.; will recondition. WASHINGTON REALTY CO., INC NA. 3365

739 8th St. S.E.
Store & 5 r., b., elec., $85.00
670 B St. S.E. $75.00
624 Penn. Ave. S.E. .. $65.00
31 7th St. N.E. $52.50
530 13th St. S.E.
Store & 2 r., b., elec., $52.50
735 7th St. S.E. $35.00
320 1st St. S.E.
Store & 5 r. $20.50
John F. Donohoe & Sons
314 Pennsylvania Avenue S.E.

HOUSES—Rent—Furnished 54
Post Classified Ads. National 4200

ATTRACTIVELY furnished house, modern equipment; 4 master bedrms., 4 baths; elec. refrig.; best location. PO. 2054.

GREEN SPRING VALLEY, Balto., on h'way; new stone medieval home; 8 bedrms., 7 baths, 2 sleeping porches; conditioned air; beautifully furn. in antiques; $650 mo.; short lease considered. 913 St. Paul st., Balto.; Vernon 6039.

OLD Georgetown home; 3-story brick, attic, large dining and reception rooms, 3 bedrooms, sleeping porch, 2 baths, sun parlor; rose garden; garage; $125 mo.; references. Phone WEst 2539.

13TH ST. NE., 4100—Furnished semidetached home; 4 bedrooms, kitchen, bath (with shower); c. h. w., Frigidaire, oil heat; built-in garage. POt. 0632 or LInc. 3206.

6-ROOM corner house, in Georgetown; oil heat, electric refrigeration; screened porch; inclosed garden. Telephone Miss Harlan, Real Estate. NAtional 4031.

1407 INGRAHAM ST. NW.
Detached 6-room house, nicely furnished. Automatic heat and electric refrigeration. Convenient to transportation and stores. Rental, $100 per month.
H. G. SMITHY CO.
811 15th St. N.W. NAt. 5904.

Furnished or Unfurnished 55
Post Classified Ads. National 4200

WE HAVE a very select list of furnished and unfurnished houses; also a limited number of apartments for immediate occupancy.
FITZGERALD & ROHLAND,
918 16th St. N.W. NAt. 0470.

HOUSES—Rent—Unfurnished 56
Post Classified Ads.—National 4200

BEST location in Kensington; 6-room house; all modern conveniences. Call Kensington 11-J.

HYATTSVILLE—3 Baltimore st., 6 rooms, bath; a. m. i.; rent, $35. NAt. 5371.

LAMONT ST. NW., 1831—Open for inspection, $100 per month. Five bedrooms, 2 baths, living room, dining room, kitchen, pantry and garage. E. Quincy Smith, Inc., District 9057.

TAKOMA PARK—256 Maple ave. Modern bungalow; h.-w. h.; sleeping porch; de luxe kit.; refrig.; a. m. i.; near school.

VERY desirable brick home, within walking distance of Capitol and Library; 6 rooms, bath, hot-water heat, electricity and built-in garage. Rent, $50 per month.
BOSS & PHELPS.
1417 K St. N.W. NAtional 9300.

VERY desirable house, located on Belmont st., just off 19th—13 rooms, 3 baths, built-in garage, oil heat. Rent, $125.
BOSS & PHELPS.
1417 K st. N.W. NAtional 9300.

WISCONSIN AVE. NW., 2800—Four bedrooms, 2 baths, large living room (with fireplace); fully detached; wonderful location; rent reasonable.
PERCY H. RUSSELL CO., 1731 K st. nw.

917 9TH ST. SE.—
6 rooms and bath, garage $52.50
707 UPSHUR ST. NW.—
6 rooms and bath; h.-w. h. 57.50
WM. H. SAUNDERS CO., INC.,
1519 K st. nw. Dist. 1015.

1629 MONTAGUE ST. NW.
1 block west of 16th st. Attractive brick residence, containing 9 rooms and 2 baths, with a 2-car brick garage. In new-house condition; $100.
H. L. RUST COMPANY,
1001 15th st. nw. NAtl. 8100.

644 PARK ROAD NW.—Semidetached; 5 rooms and bath; electric light; h.-w. heat; $47.50. A. S. Gardiner, 1510 K st. nw. NA. 0334.

SIX-ROOM corner house, garage. Perfect condition, good Northwest section. Car service. Call NAt. 3365.

GUEST HOUSE
Conn. ave., near Bancroft pl.—15 rooms, 4 baths, 9 bedrooms; $175. For inspection telephone DIXIE REALTY CO., NAt. 8880, evenings and Sunday, POt. 2712.

CHEVY CHASE MODERN HOMES
Six rooms and bath to 10 rooms and 3 baths, moderate rentals; auto service for inspection. LESLIE D. MEASELL, Cleveland 4733 or Cleveland 3465.

CHEVY CHASE
4 bedrooms, bath and lavatory; hot-water heat, electricity, garage. Unusually large rooms, ample closet space, house in perfect condition; convenient to schools, stores and transportation.
NAT'L MORTGAGE & INVEST. CORP.
NAtl. 5833. 1004 Vermont Ave.

COLORED.
1529 B st. ne.—6 rooms, bath $25.00
27 9th st. ne.—8 rooms, bath $40.00
A. M. COOPER.
820 11th st. nw. NAt. 1332.

SUBURBAN for RENT 58
Post Classified Ads.—National 4200.

CORNER FALLS CHURCH, Va.—Near Catholic Church, schools, bus and car lines; large lot; fruit, shade; 9 rooms (5 bedrooms); bath, phone. Leslie D. Measell, CLeveland 4733.

HERNDON, VA.—Two six (6) room houses; elec. and town water; rent, $12 month; low commutation rates. BUELL FARM AGENCY, Herndon, Fairfax Co., Va.

WANTED—TO RENT 62
Post Classified Ads.—National 4200

ONE room, unfurn. apt., with bath in nw. section, not over $25 per month. Address Box 78, Washington Post.

WE NEED DWELLINGS FOR RENT—Chiefly small and medium size; would appreciate your listings.
LOUIS P. SHOEMAKER,
1719 K St. NW. NA. 1166.

2 REFINED Christian women desire 2 or 3 unfurnished rooms for housekeeping, in good neighborhood; either clean apartment or in Christian home; $35. References. Phone ADams 2759.

FURNISHED APTS. WANTED
Have several desirable clients for furnished apartments. If you have vacancies, call NAtional 2626.

INVESTMENT PROPERTY 65
Post Classified Ads.—National 4200

FOR SALE, INVESTMENT—Bargain. Arlington County, Virginia; two-story brick; 1st floor rented to business, 2nd floor apartments; main highway, center business section. Down payment $1,000; terms if des. Rentals now being paid will carry charges & pay profit. Walnut 8866, L. H. Greathouse, Rosslyn, Va.

FOUR-FAMILY FLATS FOR SALE.
The best investment on the market. An investment of $2,000 will earn over 25%.
E. M. WILLIS, Owner and Builder,
Investment Bldg. NAtl. 7479.

GET our list of investment properties and homes that can be sold on very easy terms.
JOHN F. DONOHOE & SONS,
314 Penna. Ave. SE.

25% YEAR on $12,000 invested! Downtown income property subject to 1st trust $13,000. Phone AD. 8555 or NA. 7946.

12% RETURN WITH SAFETY.
Builder and owner of income-producing property seeks investor. Will guarantee a net return of 12% and furnish ample security. Fund will be returned upon demand. Box 204, Washington Post.

HOUSES FOR SALE 66
Post Classified Ads. - National 4200

BUNGALOWS—5 and 6 rms., brick, stucco, or wood; modern; $5,000 up; small cash, easy terms. G. W. Irving, CL. 5003 or CL. 1364.

CHEVY CHASE, D. C.—Sacrifice account financial difficulties; 6 rooms, 2 baths, pantry, breakfast alcove, attic; all brick, slate roof; garage; bus at corner. Vacant. GEO. E. DIEFFENBACH. NA. 8850, or EM. 4117.

MILITARY RD. NW., 4122—Semidet. brick, 4 bedrms., 2 baths, h.-w.h., elec., hardwood floors, screens, weatherstrips and built-in garage; a remarkable value in new-house condition. L. T. Gravatte, 729 15th st. nw. NA. 0753.

NEWTON PL. NW.—6 rooms and bath; oil burner; h.-w. h.; convenient to schools and stores; close to Soldiers' Home Park; $5,975.
PERCY H. RUSSELL CO., 1731 K st. nw.

$950 WILL PURCHASE equity in 6-room-and-bath semidetached brick home, with h.-w. h., elec., etc.; in good Northwest section; large lot.
PERCY H. RUSSELL CO., 1731 K st. nw.

$5,500—6-ROOM, basement brick; in fine condition; on Pa. ave. se.; ideal gas furnace, with hot-water heat; first commercial; will consider bldg. lot (D. C.) in exchange. Phone ATlantic 4621.

ATTENTION
BUILDERS AND HOMEBUYERS
Beautiful lots for sale in several excellent sections of city at right prices. Can sell and finance the builder or build for and finance the homebuyer. Call or write MR. SCARBOROUGH, 1417 K ST. N.W. NATIONAL 9300.

6519 8TH ST. N.W.—$8,750.
(Between Underwood and Van Buren.)
8 rooms; 2 bedrooms, bath; 1st floor, 3 large bedrooms, attic 2d; large screened sleeping porch; metal weather stripped; fireplace, porches; 2-car garage; landscaped lot; paved street. Convenient store schools, transportation. Just thoroughly reconditioned, now better than new. Come out and see what can be done in making a good house better. Open daily from 3 to 9; NAt 9453
MORGAN E MORGAN, 1108 16th st. nw.

COLORED—6 rooms, tile bath, colonial porch, inclosed sleeping porch; parquetry floors, cellar, etc.; your price and terms. DEcatur 1160.

LOTS for SALE 69
Post Classified Ads. National 4200

ATTENTION
BUILDERS AND HOMEBUYERS
Beautiful lots for sale in several excellent sections of city at right prices. Can sell and finance the builder or build for and finance the homebuyer. Call or write MR. SCARBOROUGH, 1417 K ST. N.W. NATIONAL 9300.

NORTHWEST SECTION—Less assessed val. By owner. Box 75, Washington Post.

SUBURBAN for SALE 70
Post Classified Ads. - National 4200

DUTCH COLONIAL DWELLING—7 rooms, excellent location, within 2½ miles of city; lot 80x130; originally sold for $10,500; now offered for $7,250.
G. T. REEVES, FALLS CHURCH 223.

SUBURBAN for SALE 70
Post Classified Ads.—National 4200.
(Continued.)

FOR BARGAINS or service, real estate or insurance, see Morrison Agency, Citizens Bank, Takoma Park; SHep. 3444.

LARGE MODERN frame residence; 8 rms.; near bus line. Price $5,250. Call C. W. CLEVER. Clarendon 32.

MODERN home, 11 miles in Monts. Co.; 10 rooms, bath; h.-w. h.; large shade trees; 25 acres good soil; garden; state rd.; reas. COl. 0037.

FARMS—LAND for SALE 73
Post Classified Ads.—National 4200.

FOR FARMS, homes and business property, call Herndon 69, or 51-J. R. C. PRINTZ, HERNDON, VA.

LARGE LISTING farms, suburban, and waterfront property. R. L. LILLIE, 266 Carroll st., Takoma, D. C. GE. 3300.

FOR SOME AMBITIOUS DOCTOR.
Here's an opportunity of a lifetime to own or rent an 8-room, 2-bath thoroughly modern small estate, with 2-car heated brick garage and servants' quarters, containing 72 acres, young orchard, barn (45x25); wonderful spring, producing 15 gallons per minute, for swimming pool. Located in Prince Georges County, Md., 10 miles from D. C. line or 30 minutes' drive to the White House, and in a community where there is plenty of room for another good doctor. Priced far below its real value. Reasonable terms to responsible party. Fair exchange may be considered.
JOHN A. BRICKLEY,
Suite 209-210, Barr Bldg. District 7321.

6-ROOM house, 13 miles D. C.; 27 acres; 10 acres in woods; $2,800; terms.
GEO. T. McNAB, Falls Church 403.

$50 DOWN—6½ acres, part timber; 22 miles D. C., 1 mile of river. Price, $395. NAt. 3753 or ATlantic 5203-J.

WANTED—REAL ESTATE 76
Post Classified Ads.—National 4200.

WE HAVE the buyers. What we need is more small homes and investment properties. List your properties. Walter A. Brown, 1400 H st. Nat. 1652.

I PAY CASH for Wash., D. C., real estate; no commission and quick settlement. E. A. Garvey, 1126 Vt. ave.; DI. 4508.

LOTS WANTED
In Northwest section and nearby Maryland for immediate home construction. Will pay cash.
C. H. HILLEGEIST CO.,
1621 K st. nw. NAt. 8500.

DOGS—CATS—PETS 79
Post Classified Ads.—National 4200.

PUP—Chesapeake Bay; 5 mos. old; female. 3760 Nichols ave. se.

PUPPIES—Black Chow; pedigreed; $20, $25. Sydney R. Phipps, Gambrills, Anne Arundel Co., Md.

MISCELLANEOUS for SALE 83
Post Classified Ads. National 4200.

ANTIQUE pine sideboard, cor. cupboard, chairs, 12-ft. crystal chandelier, 2 side brackets. 913 St. Paul st., Baltimore; Vernon 6039.

ANTIQUE BED, maple spool, very old; perfect; sac. quick sale. AD. 1972.

CASH REGISTERS, bookkeeping machines; new and rebuilt. NATIONAL CASH REGISTER CO., NAt. 1376; 1206 H st nw.

CLEARANCE SALE TYPEWRITERS—Portables a specialty; ideal gift; lowest prices; open eves. 1431 E. Capitol. LI. 0062.

FRIGIDAIRE—5 cu. ft., guaranteed perf. cond., $55; exceptional bargain; buy now. 2030 14th st. nw. DEc. 1611.

GAS RANGE—Detroit Jewel; with top shelf, 3 burners; rebuilt like new; $12.50 installed. 1524 L st. nw.; NA. 8905.

HEALTH VIBRATOR—Graybar, floor; perfect cond.; bargain. Mrs. Hill, MEt. 1692.

HOT-WATER BOILER—Perfect condition. 820 Easley st., Silver Spring, Md.; SHep. 3215-W.

KINDLING, chestnut, 5 bushels $1. Also fireplace wood cheap. Delivered. AD. 8377.

OFFICE FURNITURE—A large assortment of used pieces at low prices H. Baum & Son, 616 E st nw

PAINT—Pure linseed oil, 80c gal.; washable gloss paints, $1.65 gal.; white and green, $1.65 1119 9th nw. NAt 4174

PIANO—Will sell for the balance due on this account a lovely little grand piano that has had beautiful care and attention. The case is mahogany and the keys are beautiful and white. The piano is well known. Just think you can have same for $367.50 and pay as little as $2 weekly on the account. There will be no drayage charge. Arthur Jordan Piano Co., 13th and G sts. nw.

PIANO—Apartment upright; very slightly used; reduced to $195. This beautiful little instrument is one of the latest models and an unusual value at this price. Pay $5 down, $2 weekly. Kitt's, 1330 G st.

PIANO—We have a fine little colonial model baby grand, just repossessed, that can be purchased by any one who will assume the unpaid notes of $12.50 monthly. This piano is one of the better makes, and is exactly as if new. The total price is $482, substantially less than the new price. Seldom are we able to offer so much value in a really fine piano. See it today. Homer L. Kitt Co., 1330 G st.

PIANO—Hallet & Davis midget grand; in good condition; $175. An ideal size for the smaller apartment. Pay $5 down, balance monthly. Kitt's, 1330 G st.

PIANO—Brand-new baby grand, $285. One of the latest and most popular models. We have only one left from our Xmas selling, so we're reducing it in order to close out at once. Pay $5 down, balance monthly. Kitt's, 1330 G st.

PIANOS—Knabe, Stecks, Mason & Hamlin, Chickering, Stieff, Kimball, Vose & Sons are just a few of the fine makes of pianos we have on sale AT REDUCED PRICES. These instruments were traded in on new grands at Christmas and we would like to dispose of them as soon as possible. All have been thoroughly reconditioned and carry our usual guarantee. Grands, $175 up; uprights, $49 up. Homer L. Kitt Co., 1330 G st.

PIANOS FOR RENT—Up., $3.50 and $4 mo. Finest rental stock in Washington. NA. 3659. W. W. Kimball Co., 721 11th nw.

PRIVATE party; 6 imported and Oriental rugs; new; taken for debt; cheap for cash, or exchange for anything useful to single man. Box 83, Washington Post.

RADIO—Philco 6-tube superheterodyne baby grand; long and short wave; floor model; save 40%; terms. GRAY RADIO CO., 417 11th st. nw.

SEWING MACHINES, used; all guaranteed, $5 up; renting & repairing. Sewing Machine Exchange, 2412 18th nw. CO. 3245.

SMALL GRAND—Fine make; will sell for balance due of $340 on terms to a responsible party. This is worthwhile. Arthur Jordan Piano Co., 1239 G st. nw.

STUDIO COUCH—Simmons floor sample; to close out; $23.95. Ideal Bedding, 622 E st. nw.

TYPEWRITER—Corona, portable, $33.50; others as low as $17.50. "United," 913 14th nw. NA. 6063.

TYPEWRITERS—Current model Coronas and L. C. Smiths for rent. Bargains in rebuilt and reconditioned machines. The L. C. Smith and Corona Typewriters Inc., 1018 15th st. nw. NA. 0411.

TYPEWRITERS — Rebuilt; guar. 1 year, $12.50 up; we rent, repair, exchange. Standard Typewriter Co., 723 10th nw.

VACUUM CLEANER—Hoover, with attachments; $17.95; terms. F. S. Harris Co., 2900 14th st. nw., COl 0100.

WALL PAPER—Special room lots, $1.25; sufficient for ceiling, side walls, border; room 10x12x8; wide selection. Walter Morgan Co., Inc., 421 10th nw.; NA. 7888.

WESTINGHOUSE & DELCO Light Plants. Several new and used. Bargains. SMITH BATTERY & ELECTRIC CO. Leonardtown, Maryland.

WOOD—Oak, seasoned, 2 yrs., $10 per cord; del. anywhere. Wisconsin 3857-R.

MEAT GRINDERS AND SLICERS. 436 K st. nw. Also service.

MUST BE SOLD Building being wrecked.
Balance of wall cases, tables, refrigerators, restaurant equipment. No reasonable offer refused.
914 E ST. N.W.

POWER TOOLS For home use. Rudolph & West Co., 1332 N. Y. ave. nw. NAt. 4870.

Special Sat.-Mon.-Tues.
HALF SOLES 50c
Liberty
VALET SERVICE
1412 H ST. N.W. MEt. 7491
(NEXT TO WOODWARD BLDG)

Continued on Next Page.

Use *Post* Ads as a Guide *Post* to Thrift and Economy!

MERCHANTS' SPECIALS 84
(Continued.)

SPECIAL! FOR LIMITED TIME Ladies' and Men's Half Soles..... 45c
BLUE FLAME VALET SHOP. 940 F st. nw.

HALF SOLES, 50c
Liberty Valet. 1412 H St. N.W.

AUTO GLASS Installed $1.50 up
2319 M nw. WE. 0101. J. BRENNER & Son

COAL 84A
Post Classified Ads.—National 4200.

PENN ANTHRACITE COAL CO. — Coal stored free. Penn. hard nut, stove or egg, $12 per ton. Phone POtomac 1549.

KEEP THE HOME FIRES BURNING. Select fireplace, stove, kindling wood, coal. POTOMAC HOME IMPROVEMENT CO., 804 Maine ave. sw. NAt. 3910. DI. 0385.

L. P. STEUART & BRO.
"Complete Heating Service."
138 12th St N.E. LIncoln 1203.

H. E. GLOTZBACH CO.
Lowest Rates. Best Coals, Wood, Fuel Oil
923 12th St. NE. LI. 0033.

HUFNAGEL COAL YARD
WALNUT 8861
Hard Coal Virginia White Ash Nut, $11.25
Hard Coal Virginia White Ash Stove, $11.50
Furnace blend $10.25, Pea $9

WANTED—TO BUY 87
Post Classified Ads. National 4200

ALL KINDS of furniture, bric-a-brac, vases and china wanted; will pay highest cash prices. Call National 1796.

ANTIQUE JEWELRY, gold teeth, coins, silver, watches, diamonds &c.; highest prices. Gold Refining, Inc., 400 12th nw.

ANTIQUE JEWELRY, watches, diamonds, coins, gold teeth, silver, mus. inst.; full prices. Schiller's, 444 9th st., cor. E nw.

BOOKS—All kinds; highest prices paid; any quantity. Barrain Book Shop 808 9th st. nw. DI. 5007.

BOOKS—Finely bound sets. Encyclopedia Britannica; whole libraries purchased, Brentano's, 1322 F st; phone NAtl. 0860.

CLOTHING bought: men and boys; highest cash prices paid. POt. 0606. 1345 S nw.

FURNITURE—Household and office furniture wanted at once; highest cash prices Call A Margolis Furniture Co., ME. 9333

FURNITURE—Used, bought; highest prices paid. District 2077

GOLD OR PLATINUM JEWELRY AND SILVERWARE AND GOLD TEETH ANY CONDITION WE HAVE U S GOVT. LICENSE TO BUY GOLD, AND PAY CASH A KAHN, INC., 42 YEARS AT 935 F ST NW

GOLD, SILVER, antiques, gold teeth, watches; any old, new or broken jewelry; cash; no waiting. Milsam's, 436 9th nw.

OLD GOLD, silver, platinum, diamonds bought by oldest estab. Wash. dealers Louis Abrahams, 711 G st nw

WE PAY CASH FOR OLD GOLD & DIAMONDS.
PHILIP SURES & CO. 1404 N. Y. Ave. NW.

JUNK WANTED.
Highest prices for iron, copper, brass, aluminum, lead, tires, tubes, batteries, rags, newspapers
NEW PHILA. JUNK CO.,
1436 H St. NE. LIncoln 10311.

SPOT CASH PAID IMMEDIATELY
OLD GOLD, SILVER, WATCHES, DIAMONDS
Discarded jewelry gold teeth U S Government license to buy and sell
SELINGER'S, 818 F St. N.W.

WANTED—AUTOMOTIVE 88
Post Classified Ads. National 4200

CASH FOR YOUR CAR
BARNES MOTOR CO.
Highest cash prices paid for your Ford or Chevrolet or any other make, or will pay unpaid balance and give you difference in cash. See Mr. Barnes, 1729 14th st nw.

GARAGES 89
Post Classified Ads.—National 4200.

PROTECT your car from harsh winter weather for $6.50 per month. Modern, heated garage with electric lights, hot and cold running water; 1 block from Senate Office Building. 120 C St. N.E. See Resident Mgr.

GARAGES 89
Post Classified Ads.—National 4200.
(Continued.)

GARAGES, $3.
Individual garages, located at rear 1907 15th st. nw. Apply janitor.

AUTO SERVICE 90
Post Classified Ads.—National 4200

GENERAL AUTO SALES—Hudson-Terraplane sales and service. 21st and Va. ave. NW.

AUTO TRUCKS—TRACTORS 97
Post Classified Ads.—National 4200.

FORD
'34 truck, stake body, like new; 157-inch wheel base; less than 5,000 miles; wonderful condition throughout; will be sold at sacrifice.
LOGAN MOTOR CO.
1417 Irving. COl. 3700.

REO 2-TON
'32 High Rack—Ideal for cattle and produce; cost $2,300. Our price, $750.
ADDISON CHEVROLET.
1437 Irving St. AD. 5411.

AUTOMOBILES for SALE 98
Post Classified Ads. National 4200

AUBURN—1932 coach, $350; terms, trade. LUSTINE-NICHOLSON.
Hyattsville, Md. GReenwood 2200.

BUICK
'30 Sport Coupe, rumble seat, 5 tires like new; privately owned $275.00
Robert Herson Auto Ex.,
72 Florida Ave. NE NO. 10408.

BUICK
1930 Sedan; popular small "8" model; reconditioned throughout; any demonstration; $75.00 down, $6.00 per week.
ADDISON CHEVROLET
1437 Irving St. AD. 5411.

BUICK '33 SEDAN
Not a scratch mars its new-looking finish. 5 cream wire wheels enhance its beauty. Only $795. Emerson & Orme, 17th and M sts. nw.

BUICK 1934 Sedan; 4 door; never been driven; "left over" to be sold at substantial reduction
HYATTSVILLE AUTO & SUPPLY CO.,
Hyattsville, Md. GReenwood 1810.

BUICK—1929 Coach. A very clean, reliable car with plenty of unused mileage. Very nice condition throughout; $185. L. P. Steuart, Inc., 1325 14th st. nw.

CHEVROLET
1931 De Luxe Coupe; mechanically perfect; good rubber and paint. See this car at $227.50 unpaid balance.
Repossessed Auto Sales
1317 14th St. NW. NO. 9080.

CHEVROLET
'29 Coach; lowest priced good transportation available; $40 down. $8.49 per month. See it today.
ADDISON CHEVROLET
1437 Irving St. AD. 5411.

CHEVROLET '34 ROADST'R
Body finished in black with 5 wire wheels. Smart and snappy looking. Very low mileage, $445. Emerson & Orme, 17th and M sts. nw.

CHEVROLET 1931 Coach exceptionally fine condition throughout; equipped with latest "Motorola" radio—only $225. Terms arranged to suit.
KEYSTONE REPOSSESSED CAR CO.
1615 O St. NW. DEcatur 5516.

CHEVROLET
'30 Sedan; clean as a pin inside and out; perfect condition; make a fine family car—can be obtained for the unpaid balance, $147.50. Terms suitable.
Repossessed Auto Sales
1317 14th St. NW. NO. 9080.

CHEVROLET—1930 Roadster. Fine appearance and condition; peppy engine This is a real bargain at $135. L. P. Steuart, Inc., 1325 14th st. nw.

CHEVROLET—1930 Coupe. A very clean car in fine mechanical condition; $175. L. P. Steuart, Inc., 1325 14th st. nw.

CHEVROLET 1932 SEDAN, $255. Must be sold this week-end. 1909 M st. nw.

CHRYSLER
534A '29 sedan. Very fine condition. Motor excellent; paint and tires perfect; priced for quick sale; $325.
LEO ROCCA, Inc.
7 N. Y. Ave. N.E. 4 Fla. Ave. N.E.
NAt. 7322.

CHRYSLER 1934 Airflow "8" Sedan; fully equipped with radio and overdrive; used by factory representative; mileage low. J. H. Hoag, Hamilton Hotel.

FORD '31 Coach. Excellent condition throuout. $240; terms. trade.
Chesapeake Auto Co., 1102 11th se. LI. 7373.

FORD
1929 Fordor Sedan. Cheapest transportation available. Any demonstration c test. Terms. $87.50.
Repossessed Auto Sales
1317 14th St. NW. NO. 9080.

FORD
1931 Tudor; popular 5-passenger mode original, black finish; tires and motor o. k. Clean-up price, $60.00 down, $3. per week.
ADDISON CHEVROLET
1437 Irving St. AD. 5411.

FORD 1932 V-8 Tudor sedan; A-1 condition; $355; small down pay ment, balance arranged to suit for responsible party. Open evenings.
NORTHEAST MOTOR CO.,
920 Bladensburg rd. ne. ATl. 0200.

FORD 1931 convertible sport coupe. $215. Terms as low as $5 down.
TOM'S LOT
1355 Conn. Ave. Dec. 3876.

FORD 1931 Tudor. Black, mechanically A-1; $215; terms, trade. Billhimer & Palmer (Ford Dealers), 7 Spencer st., Hyattsville, Md. Gr. 2057.

FORD 1933 De Luxe Coupe, $375; terms; trade accepted. Richardson Bros., 2204 Nichols ave. se.

FORDS at TAYLOR'S
'29 Spt. COUPES (2)..... $95
'30 Business COUPE..... 175
'30 Convt. COUPE..... 195
'31 Vict. COUPE..... 245
(Fine car; new top.)
(6 whls., chrome spokes, new tires.)
'32 V 8s—
Business Coupe..... $295
De Luxe TUDOR..... 295
Four Dr. SEDAN..... 295
Vict. COUPE..... 295
'34 V-8 De Luxe SEDAN..... 565
Beautiful black; almost new, with twin horns and twin tail lights. Safety glass all around.
TAYLOR MOTOR CO.
Author. CHEVROLET Dealers.
Three BIG Showrooms—14th St. at T.

FORD—1933 V-8 Fordor, in perfect condition. A Gold-Star Special, $395. Hill & Tibbitts, Branch 1820 14th st. nw.

FORD—1930 Roadster. This model will be scarce this spring. Grab this now at $135; nice condition. L. P. Steuart, Inc., 1325 14th st. nw.

FORD—1931 Convertible Coupe. Reliable transportation for only $195. L. P. Steuart Inc., 1325 14th st. nw.

GRAHAM
'34 maroon coupe; 6-cylinder; interior spotless; this distinctive car is priced low for quick sale; don't miss it; $585.
McREYNOLDS MOTOR CO.
1520 14th St. PO. 0772.

GRAHAM—1932 "Blue Streak" Sedan. This is the famous model that inaugurated the present-day streamline style. Ahead of its competitors then it is abreast of them now and beautifully in the mode with lines that are distinctively attractive. This car is equipped with a $70 Motorola radio, has 90-h.p. 8-cylinder engine, free wheeling, ride control, hydraulic brakes, synchro-silent transmission and many other modern improvements. Has excellent finish and upholstery; perfect engine. Sold new for more than $1,200; priced now at only $495.
WILLIAMS & BAKER,
Nash Dealers to Washington.
1507 14th St. N.W. POtomac 6140.

HUPMOBILE—1932 custom "8" Sedan; perfect mechanically; $450.00. Coast-In Auto Works, 421 8th st. se. LI. 9393.

NASH
'29 6-cyl. coach; bargain price, $95; any demonstration; terms if desired.
ADDISON CHEVROLET
1437 Irving St. AD. 5411.

NASH—1929 Sedan. Attractive car with good finish, upholstery, tires and motor. Real buy at $185. L. P. Steuart, Inc., 1325 14th st. nw.

OAKLAND
1931 De Luxe Cabriolet; looks like a new car. See this car and be convinced that this is a real bargain. Radio equipped at $227.
Repossessed Auto Sales
1317 14th St. NW. NO. 9080.

OAKLAND—1930 de luxe Coupe. Equipped with 6 wire wheels, trunk and rumble seat; attractive maroon finish; $245. L. P. Steuart, Inc., 1325 14th st. nw.

OLDSMOBILE—1930 Sedan. An excellent running, good looking car with a reliable engine; marked down to $265. L. P. Steuart, Inc., 1325 14th st. nw.

PACKARD
1931 Phaeton, model 833, in splendid condition; paint, tires and motor are all that you would desire in a good automobile; $495. C. C. C. guarantee, terms and trade. Open evenings and Sunday.
CAPITOL CADILLAC CO.
1222 22d St. N.W. NAtional 3300.

PLYMOUTH 1933 Sport Coupe. A-1 condition; $425; SKINKER MOTORS, 1216 20th st. nw.

PLYMOUTH '33 sport coupe; rumble seat; $445; terms, trade Smoot Motors, 3342 M; WE. 1850.

PLYMOUTH '33 de luxe business Coupe; black; low mileage; perfect condition; $435; small down payment; balance to suit.
HYATTSVILLE MOTOR CO.,
48 Md. Ave., Hyattsville, Md. GR. 2412.

PONTIAC
1934 Sedan, 4 door; driven only 4,900 miles and in beautiful condition; $695. C. C. C. guarantee, terms and trade. Open evenings and Sunday.
CAPITOL CADILLAC CO.
1222 22d St. N.W. NAtional 3300.

PONTIACS at TAYLOR'S
'31 Convert. CABRIOLET..... $275
A beautiful black, trimmed in red. Fine mechanical condition; new top and new tires. A REAL BUY at ONLY $75 DOWN.
'29 Pontiac COACHES (2)..... $145
We are offering a FINE SELECTION of nearly 100 "Better Conditioned Cars." 19 Different Makes—ANY MODEL.
TAYLOR MOTOR CO.
Author. CHEVROLET Dealers.
Three BIG Showrooms—14th St. at T.

PONTIAC—2-door Sedan, on exhibit at Auto Show; for first cash offer $100 less than list price. DE. 5808.

TERRAPLANE '33 COUPE
A powerful car, attractively finished in maroon. Its motor purrs as quiet as new. $435. Emerson & Orme, 17th and M sts. nw.

Terraplane "6"—1933 Sedan
Jet black with silver wire wheels; tires almost new; very clean upholstery and fine motor. ONLY $375.
TAYLOR MOTOR CO.
"Better Conditioned Cars Always."
1835, 1840, 1901 14th St. at T.

WILLYS—1933 "6" Roadster. A beautiful car finished in robin-egg blue; perfect condition throughout; only $250. L. P. Steuart, Inc., 1325 14th st. nw.

FORDS—FORDS—FORDS.
STEUART MOTORS,
6TH ST AND N. Y. AVE. NAT. 3000.

BIG VALUES IN REPOSSESSED CARS.
WISCONSIN MOTORS,
29th and M sts. nw. DEc. 5540.

SEE ADDISON CHEVROLET for that used car. Uptown location. 1437 Irving st. nw

FORDS. FORDS. FORDS.
HANDLEY MOTOR CO.
3730 Ga. ave. AD. 6060.

SELECTED ASSORTMENT of good used cars at low prices. Barry-Pate Motor Co., 1130 Conn. ave. nw.

FORDS—FORDS—FORDS.
ANACOSTIA MOTOR CO.
LI. 2077. 1325 Good Hope Rd. SE.

OURISMAN CHEVROLET
625 H ST. N.E. USED CARS.

STOHLMAN CHEVROLET
3307 M ST. NW. (Georgetown).

Gasoline Alley

Slipping Into Reverse

CLASSIFIED DISPLAY
Post Classified Ads.—National 4200.

CLASSIFIED DISPLAY
Post Classified Ads.—National 4200.

CLASSIFIED DISPLAY
Post Classified Ads.—National 4200.

CLASSIFIED DISPLAY
Post Classified Ads.—National 4200.

CLASSIFIED DISPLAY
Post Classified Ads.—National 4200.

MANHATTAN AUTO & RADIO CO. 1706 7th ST. N.W.

$100,000 AUTO ACCESSORY STOCK SLASHED!

THREE DAY SALE INVENTORY

CREDIT
Without Penalty!
BUY
PHILCO AND MOTOROLA AUTO RADIOS
ANY MODEL PHILCO HOUSE SET
PENNSYLVANIA AND GOODRICH TIRES
AIR HORNS, BATTERIES, HOT-WATER HEATERS
$1 DOWN
$3 Week
NO FINANCE CHARGES!

STORE-WIDE SACRIFICES!
Inventory—the bane of a merchant's existence! You know what it means? Counting every item in stock; thousands of auto accessory sundries. Naturally, it's easier to count cash in the till than goods on the shelf even though we forego profits and take a licking on prices. So we are shooting for a turnover that will eliminate much of this labor. There are too many items on sale to list each one in this announcement, but remember, our entire $100,000 stock is marked down in many cases lower than cost! No matter what you need you can get it here for less.

NATIONALLY KNOWN PARTS AT FACTORY COST—AND LESS!
Saturday, Sunday, Monday

$1.50 AUTO AERIALS For All Cars	69c
20c ASH TRAYS, Suction Type	8c
75c ACCELERATOR PEDAL (Aluminum Type)	29c
50c BATTERY HYDROMETER (High Accuracy)	19c
60c BUMPER GUARDS (Good Quality), Pair	29c
$1.50 BICYCLE TIRES (Pennsylvania Rubber Co.)	69c
$1.50 BICYCLE HORNS (Excellent Grade)	49c
60c WIPER EXTENSION (Makes Double Wiper Out of Single)	29c
25c CUP GREASE, One-Pound Can	9c
$2.50 CLOCK MIRRORS (Excellent Quality)	$1.19
$7.15 CYLINDER HEADS For Model A Fords	$2.65
$18 CYLINDER HEADS For Chevrolet	$7.95
75c STEERING STABILIZER (Takes the Shimmy Out)	29c
60c FENDER GUIDES (Assists in Parking)	19c
60c FAN BELTS, V-Type Ford Model A and Chev.	14c
$3.50 FENDER LIGHTS (Best Grade), Pair	$1.49
50c FENDER FLAPS For All Cars (Pair)	19c
$1.25 FLOOR MATS, Best Grade, Heavy Duty Type	69c
$5.00 FORD ROADSTER TOPS, $5.00 Side Curtains	$3.35
50c FREEZE METERS (Gauges Antifreeze %)	19c
SEAT COVERS; Close-out of Finest Grade (broken lots), off	50%
$1.50 GREASE GUNS (Genuine Alemite Type)	25c
25c GREASE FITTING REPLACEMENTS	5c
50c GREASE; 3-lb. Can of High-Pressure Grease	34c
50c HYDRAULIC BRAKE FLUID (Pint)	16c
60c HOT-WATER HEATER SWITCHES	29c
15c HOT-WATER HEATER HOSE (Foot)	6c
HEADLIGHT REFLECTORS Ford & Chev., as low as	55c
75c WEDGE CUSHIONS (Excellent Grade and Choice)	35c
35c WHEEL KNOCKERS (For Any Type Wheel)	8c
$5.00 WINDSHIELD WIPERS (E. A. Electric) Best Grade	$2.25
WINDSHIELD WIPERS (Trico Brand) and Parts	Off 25%

$1.50 TIRE LOCK CHAIN (Finest Heavy Duty Type)	78c
75c TAIL LIGHTS (Durable Construction)	29c
50c TRUCK LIGHTS (Excellent Assortment)	19c
75c TRUCK MIRRORS (Heavy Protected Glass)	35c
35c TOP PUTTY (Seals Leaks in a Jiffy)	14c
35c TOP DRESSING (Locksure Brand) One-Half Pint	16c
$1.25 TOP MATERIAL as Low as (Per Yard)	65c
$3.50 TRIO-TONE AIR TRUMPETS (Melodious Warning)	$1.37
50c WINDSHIELD DEFROSTER (Prevents Blurred Vision)	19c
75c WINDSHIELD WEATHER STRIPPING (Model A Ford), Set	39c
HEADLIGHT RIMS (Ford & Chev.), Chrome Plated	69c
HUP CAPS for all Cars as Low as	6c
$6.50 HYDRAULIC JACKS (Highest Quality), Special	$2.49
$1.50 HOUSE AERIAL KITS (Complete)	49c
$1.30 JOHNSON'S POLISHING OUTFIT (Wax, Cleaner, Cloth)	75c
$1.50 LOCKING GAS TANK CAP (Genuine Faith Brand)	41c
$1.50 LOCKING DOOR HANDLE (For All Small Cars)	63c
75c SPARK PLUG WIRES Complete Set for Chevrolet	29c
$1.00 PUMPS for Auto Tires (Good Grade)	59c
50c PEDAL PADS (for Ford, Chev. & Others), Pair	19c
RADIO TUBES (Good Guaranteed Make), Off	50%
$1.50 ROLLER SKATES (Ball Bearing Kind), Pair	65c
35c REPLACEMENT MIRROR (Finely Made for All Cars)	14c
75c RADIATOR STOP LEAK (Genuine Harco Brand)	9c
50c RADIATOR CAPS And Ornaments	29c
$2.00 TOW CHAINS, Heavy Duty Links	95c
$5.00 SIDE GLASSES Open Cars (With Chrome Brackets), Pr	$2.49
$7.50 SIDE GLASSES, Closed Cars, with Chrome Fittings (Pair)	$2.95

MONEY BACK GUARANTEE
We do not stock or sell seconds, "sale goods" or merchandising "dynamite." We will cheerfully refund your money if our goods do not completely satisfy.

BRAKES RELINED FREE
Bring in your bands clean. Lining ranges from 19c to 25c up to 2-inch width on all passenger cars.

POLISH
DUCO Cleaner and Polish .. 37c
McAleers Polish (pt.).. 49c
Lincoln Polish (pt.).. 49c
Tumblers Polish (pt.).. 49c
Red Devil Polish (pt.).. 49c
I-sis Polish (pint size).. 69c
Auto Shine (pint size).. 36c
SIMONIZ 60c Can..... 36c

E. A. Laboratories Matched HORNS
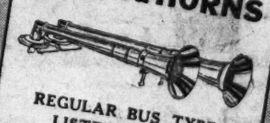
REGULAR BUS TYPE LISTED AT $25
A Pair..... $9.95

ALCOHOL

Bring Your Container.
Pure 188% Proof.
44c gal.

ANTI-FREEZE
Sealed Cans Per Gal..... 67c
Also Glycerine, Zerone, and Eveready Prestone

RADIATORS
High-Grade Tubular Type
Worth Up to $18
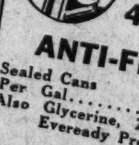
Ford (Model A) $6.33
Chev. '29-'31 $7.49
with Your Old One in Trade
Also Carry Radiators for '32-33 Chevrolet and Ford V-8

E. A. Laboratories HOT WATER HEATER

Complete With Fittings $10 Model
While they Last $3.95

Francisco HOT AIR HEATER

Worth Up to $5.75. Sizes for Many Cars
While they Last 95c

SPARK PLUGS
Champion or A. C.

47c
G. M., 18c
Guaranteed to be brand new and the latest type.

For Quick Starting!
13-Plate Heavy Duty
STORAGE BATTERY

With your old one in Trade
$2.49

OILS
Penn Arrow
2 Gallons..... 59c
5 Gallons..... $1.29
ESSOLUBE: 1 Gal. 83c; 5 Gals. $3.69
MOBILOIL: 1 Gal. $1.03; 5 Gals. $4.29
100% Pure Pa.
Two gallons..... 79c
Five gallons..... $1.69
All weights. Tax included. In sealed cans.

STRAP CHAINS
Worth 35c

16c
SKID CHAINS
worth $3.50 As low as (pair)
$2.35

60c WINTER FRONTS 19c

Anti-Draft Pedal Shields 79c
Completely Insulates Base of Steering Post and Pedals . . . Complete Set for All Popular Cars

FENDER REPAIR KIT

$3.50 is the regular list price of this useful set of tools consisting of BUMPING HAMMER, TOE DOLLY BLOCK, HEEL DOLLY BLOCK. 98c

Store Hours
SATURDAY
7:30 A. M. to 11:30 P. M.
SUNDAY
8 A. M. to 1 P. M.
MONDAY
7:30 A. M. to 9:30 P. M.

MANHATTAN AUTO & RADIO CO. 1706 7th ST. N.W.

Increase the Value of Your Home
TAKE ADVANTAGE OF THE
FEDERAL HOUSING PLAN

YOU can beautify and improve the comfort, appearance and utility of your home. New materials and new methods of construction for renovizing will increase its value.

The expert services and materials advertised here will put "new value" into your home and every job you have done will decrease unemployment and add to the progress of the community.

Consult the firms listed here for information about easy plans to renovize on easy terms.

RECOMMENDED SERVICE 77
Post Classified Ads.—National 4200

Builders—Contractors

ALTERATIONS, HOME IMPROVEMENTS
ROYAL CONTRACTING CO.
907 15th St NW. NA. 3803. Nite AD. 8529

ALTERATIONS—HOME IMPROVEMENT.
ABC CONSTRUCTION CO.
418 Colorado Bldg. NA. 2805.

REDECORATE—REMODEL.
MONTHLY TERMS.
GENERAL CONTRACTING CO., INC.
925 N. Y. Ave. N.W. Dist. 3373-3374.

HOME IMPROVEMENTS—Papering, painting, general house repairing done on small monthly payments. HOME DECORATORS, Inc., 1009 9th nw.; ME. 0854.

Building Materials

REPAIR AND MODERNIZE YOUR HOME
Reroof / Insulate / Remodel — Our Low Monthly Payments Fit ANY Budget
CAREY ROOFINGS
HUDSON SUPPLY & EQUIPMENT CO
7th and T Sts N.E. PO 1412

Building & Repairing

ALTERING, RENOVIZING, REPAIRING
NATIONAL ENGINEERING CO.
TOWER BLDG. NAt. 3030.

Brake Relining

SCIENTIFIC BRAKE RELINING
PLYMOUTH, $6 UP. PONTIAC, $8 UP
W. E. PRATT, 1017 17TH ST. N.W.

Carpenters

Jobs $1 up. Carpentry, brick, cement, painting; work guar. DI. 6479.

Electrical Work

Electric Wiring Old houses, including fixtures, $67.50. Seymour Levy, 4416 Ga. Ave. CO. 9693.

Heating

TIMKEN Silent Automatic Oil Burner.
DOME OIL COMPANY, INC.
1627 Biltmore rd. nw. GEo. 2270

ASBESTOS Coverings for Boilers and Heating Pipes.
ASBESTOS COVERING & ROOFING CO.
3136 GEORGIA AVE. N.W. AD. 2357.

Master Plumbers Association

ROBERT E. ANDERSON
Heating—Plumbing
Phone LI. 8304
909 Maryland Ave. N.E.

WM. E. WOLFF
PLUMBING HEATING
Best Service at most reasonable Prices
Clarendon, Va. Clarendon 1906.

RECOMMENDED SERVICE 77
Post Classified Ads.—National 4200.

Painting—Papering

PAPERHANGING—5 rooms, 2-story hall, $30 complete; 15 yrs.' exp.; no better workmanship; winter prices. AT. 2719-W

LEON L. SORRELL
—Paperhanging—
PROMPT—EFFICIENT—REASONABLE
1263 Oates St. N.E. ATlantic 2595.

PAINTING Papering, roofing, general repairing; guar. reas. M. L. SMITH, 1724 Webster nw.; Ad. 7108

Plumbing

PLUMBING, HEATING, TINNING.
W. L. GARY CO. 3111 14th N.W. COl. 0832.

Radio Service

RADIO SERVICE, $1 West 1250
Georgetown Radio Co., 3235 M St. N.W.

Repairing

ALTERATIONS, papering, painting, plastering, brick, cementing, furnace, roof repairs, work guar. J. W. Labor, PO. 1800.

VACUUM CLEANERS
Repaired. Tested; $1 Up. NO. 4624.

Renovating

BEDDING, MATTRESSES—Box springs and pillows renov.; best prices; prompt del. Wash. Mattress Co., 319 L sw. NA. 6679.

Rugs

RUGS ALL KINDS WASHED by experts 9x12 8x10. $2.75
Capital Carpet Cleaning Co. NAtional 2985

RUGS DOMESTICS SHAMPOO 9x12—$3.00 8x10—$2.50
LUWIN CO., 1725 7TH ST NO. 9160

Sheet Metal

ROOF REPAIRING AND PAINTING
Guttering and Spouting
CHAS. OCKERSHAUSEN
950 L St. NW. NAtional 5393.

Tiles and Mantels

EDWIN E. ELLETT, Inc.
Mantels, tiles, fireplaces installed & repaired. Visit our showrooms, 1106 9th st. nw. National 7731. Branch 1.

Tinning and Roofing

TINNING AND ROOF REPAIRING, painting, guttering, spouting. Furnace repair. Guar. E. A. Britton, 1436 B se. LI. 7195-J

Weatherstripping

WEATHER-STRIPPING
Curley Bros. Screen Co. NAt. 6160

METAL weather stripping and caulking; large or small; free est. E. Dean, LI. 3941-W.

BENNY What It Looked Like By J. Carver Pusey

"Cap" Stubbs She Doesn't Care By Edwina

Today's Crossword Puzzle

ACROSS.

1 Idle and much talk: colloq.
4 Small lizard-like animal
7 Rub
12 Anger
13 Meadow
14 Characteristic of man
15 One who does kindly and charitable acts
18 The butt of the joke
19 Tennysonian character
20 Omit
21 Malt beverage
22 Droop
23 American Indians
24 Horseman's goad
25 Followed by scent
27 Lay away
28 Frightened
30 Annoyed
31 Musical sounds
32 Marine map
33 Segments of curves
34 Out of
35 Oriental ship captain
38 Kind of vine
39 Fly high
40 Metal fastener
41 Symbol for nickel
42 Word that partakes of the nature of both verb and adjective
44 Minister plenipotentiary accredited to a foreign government
46 Greek letter
47 Pronoun
48 Acts
49 Color
50 Watch closely

DOWN.

1 Taunts
2 Scene of action
3 Kindliness
4 Fairy
5 Ate sumptuously
6 Fastened with small nails
7 Hew
8 One who held up Moses' hands
9 Exist
10 Lack of success
11 Went in
16 Regular ending of the past tense
17 It is: contr.
21 Mark indicating the omission of one or more letters
23 Employs
24 Chief actor
26 Metal-bearing rocks
27 Sewed joint
28 Colored
29 Crow-like .
30 High explosive used as a bursting charge for a shell
32 Mouth of a volcano
34 In behalf of
36 Narrow back street
37 Cubic meter
39 Utters
40 Two: prefix
42 Seed container
43 Contemptible person
45 Norse god

YESTERDAY'S ANSWER.

C	A	V	E		L	I	P	S		E	L	L
O	D	I	N		E	D	A	M		T	A	A
W	O	O	D		A	L	L	E	G	O	R	Y
		L	E	A	V	E		L	A	N	D	S
S	L	E	D	G	E		A	L	L			
P	A	N		O	N		T	S	E	T	S	E
A	R	C	H					S	I	L	K	
S	K	E	I	N	S		E	R		N	O	E
		R	I	O		R	A	I	S	E	D	
S	P	R	E	E		E	A	G	R	E		
H	E	E	D	L	E	S	S		A	L	S	O
O	P	E		L	O	N	E		T	E	A	R
P	O	D		O	N	E	S		E	D	G	E

(Copyright, 1935.)

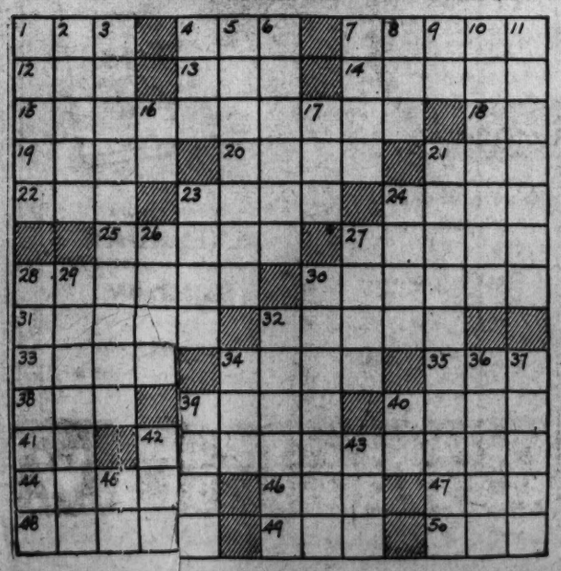

Walt Mason, Himself

The Defeated.

We are sailing up Salt River in our old and leaky boat, and we make the welkin quiver with sad cries from every throat. There are wrecks of other schooners which sailed up here long ago, filled with pale and weeping crooners giving voice to endless woe. And our emblem is the raven, which stands out in bold relief, and we seek some quiet haven where we may enjoy our grief. All of us were optimistic ere election day was reached, and our words were eulogistic on the future, as we preached. Soon we'd reach our old-time glory, we predicted, right along everything was hunkydory, everything was going strong. Better things might be expected, there were signs on every hand; then we thought we'd be elected, and of course we'd save the land. Once we had official station, things would take an upward turn, we'd provide regeneration, we would make the old lamps burn. Feeling sure we would be winners, we were full of hopeful thought; all poor men would have their dinners when we got the jobs we sought. But we lost in the election, and our hearts are bruised and sore, we were sunk in black dejection as we sought Salt River's shore. Up its waters we are sailing, up that worst of crooked streams, and we fill the air with wailing over broken hopes and dreams. Optimism is demolished and the future's bleak and gray, since we were so badly polished on that dark election day. Since the voters made their blunder, giving us the well-known air, everything may go to thunder, not a kopeck do we care.

(Copyright, 1935.)

APPLE MARY *Post Comics on the Air—Sundays, 8:45 a. m.—WMAL* By Martha Orr

THE BUNGLE FAMILY Oh, Oh! By Harry J. Tuthill

JOE PALOOKA Jen's House By Ham Fisher

DIXIE DUGAN Mystery Still By J. P. McEvoy and J. H. Striebel

THE GUMPS *Now on the Radio—Post Comics—WMAL, Sundays, 8:45 a. m.* Helping Hands

DICK TRACY One Flight Up

WINNIE WINKLE, the Breadwinner A Tailor-Made Man

Fund Planned For Renewing Loans of HOLC

Billion Is Called Likely; Congress Asked to Extend RFC.

Introduction in both Houses of an Administration bill extending the life of the RFC two more years after January 31 coincided yesterday with a statement by President Roosevelt that more money is planned to continue the Home Owners' Loan Corporation.

Plans are still tentative and no figure for the HOLC has been set, Mr. Roosevelt said, but $1,000,000,000 has been mentioned in Administration quarters. This amount would be issued in home loan bonds to clear up the applications now on file, for which funds are not available.

One provision of the RFC bill places under the budget director "determination of the expenditures which shall be made by the corporation, notwithstanding the availibility of funds authorized by Congress." Other provisions would:

Continue the Export-Import banks to June 16, 1937, and the Commodity Credit Corporation to April 1, 1937.

Authorize the RFC to purchase capital stock in mortgage loan institutions in an effort to revive the real estate mortgage market.

Authorize the RFC to extend loans until January 31, 1935, and to purchase or guarantee railroad obligations.

The bill was brought forward in the Senate by Senator Fletcher, and in the House by Representative Steagall, chairman of the Congressional Banking Committee. A hearing may be held by the Senate committee on Tuesday, in which case Chairman Jesse H. Jones probably will testify.

Meantime, another bill introduced in the House by Representative Woodrum Democrat), of Virginia, would permit the RFC to lend to colleges and other institutions of higher learning for buildings and other self-liqidating projects.

Machinists to Fight Navy Yard Pay Cut

A meeting to protest a 5-cent-an-hour pay cut affecting a dozen machinists employed at the Navy Yard has been scheduled for tomorrow at the Avenue Grand Theater, 645 Pennsylvania avenue southeast, by Columbia Lodge, No. 174, of the International Association of Machinists. The announcement was made yesterday by L. P. Ousley, president of the lodge.

At the Navy Yard, officials said the pay cuts had resulted from a reduction in the ratings of the machinists involved, and was based on "inefficiency." They said there was "nothing to" a rumor that some 150 other workers at the yard might be subjected to a similar cut. For the workers affected, the pay cut takes effect Monday.

On the Air Today

By Katherine Smith.

More news on James Farrell, Washington winner of Kate Smith's talent hunt. After being signed to a two-year contract with C. B. S. Artists' Bureau, he said, "It's just like one of these things you read in books, or see in the movies."

He explained further, "I hung around local broadcasting stations in Washington, and had some auditions. I sang on several local programs but never on a network. I decided that I would watch for an opportunity to get into some contest—something out of the ordinary that might lead to bigger things in radio. Then I saw the announcement of Miss Smith's contest and I entered. And, so," he said simply, "here I am."

Tomorrow at 12:30 over WJSV, song hits from Eddie Cantor's new movie, "Kid Millions" will be presented. In connection with this program audiences are invited to write letters on "What I Would Do With a Million Dollars." Fifteen sets of guest tickets to the picture will be awarded for the best contributions.

Incidentally, the radio stars Block and Sully are playing at a local theater in "Kid Millions."

The "Three Maids in the Night," a singing trio that was popular here about 10 months ago, has banded again for broadcasts on N. B. C. southeast network. The three, Grace Shannon, Hazel Money, and Dot Mooreland, will be booked at a local night club.

Two more birthday celebrations are scheduled for today. One: Robert E. Lee celebration, WJSV. 3 p. m., includes an address by Dr. Douglas S. Freeman, author of a biography of the general, and music by the United States Army Band. On WRC at 12:45, Mrs. Horace Van Deventer will tell you about "Robert E. Lee—the Man."

WMAL carries the celebration for Edgar Allen Poe, at 11 p. m. A dramatization of the "Fall of the House of Usher," reading of Poe's poems, and organ music constitute the program.

Ernest Schelling conducts the Philharmonic Children's Concert. The program includes selections by composers of the seventeenth and early eighteenth centuries.

Cast of "La Forza del Destino" includes Elizabeth Rethberg, Giovanni Martinelli, Gladys Swarthout. Geraldine Farrar will discuss opera and singers between the acts.

Here and there:

Jessica Dragnette is guest artist at the Radio City party tonight . . . Roxy presents two of his discoveries, Eddie Roeker, barytone, and Ralph Schaefer, 16-year-old violin prodigy . . . WJSV's Public Housing Policies presents Secretary Ickes and Ellen Wilkinson, English public health worker . . . National Republican Club luncheon will discuss "Are Political Spoils Practices Inevitable?" . . . Xavier Cugat's Band plays strange and effective instruments on the "Let's Dance" program.

The Federal Diary

(Trade-Mark Applied For.)

By Morgan Baker.

NINE opportunities are listed today for Government employes in Washington to take field positions. Persons holding the following positions in various parts of the country desire to come to Washington, either by exchange or transfer:

BAKER.

Laboratorian (bacteriology), Grade S. P. 6, $2,000, desires transfer or exchange from California Veterans' Hospital to Washington or any point in the Southeast.

Stenographer, Montgomery, Ala., desires transfer to Washington or any city in Florida.

Watchman, Lighthouse Service, Chelsea, Mass., $1,440, desires transfer or exchange to Washington or to any part of the country.

Clerk-stenographer, New Mexico, $1,440, desires transfer or exchange to Washington or Philadelphia.

Clerk-stenographer, Treasury, Washington, $1,620, desires exchange to another department here.

Clerk, Philadelphia, War, $1,680, desires transfer to Washington.

Diver, electric and acetylene welder, rated diver mechanic, $3,000, Memphis, desires transfer to Washington or any other point on the East Coast.

Index clerk, Plainfield, N. J., desires transfer to Washington or New York.

Customs inspector, San Ysidro, Calif., desires transfer with customs stenographer-clerk in Washington or any headquarters port.

In addition to these employes who wish to come to Washington, more than a score of employes here who desire to go to field positions are registered with the National Federation of Federal Employes. Detailed information, which is treated confidentially, can be obtained by writing to N. F. F. E. headquarters, 10 Independence avenue southwest.

Assistant Chief Ranger Joe Douglas (F), Forest Service, retired from Government service this month. He had been stationed recently at Yellowstone National Park.

PWA Engineer Honored.

Arthur S. Tuttle, PWA State engineer, has just been elected president of the American Society of Civil Engineers. PWA executives point out that the selection of Mr. Tuttle to head the oldest national engineering society, composing 15,000 members, is further recognition by the engineering profession of the highest type of engineers employed by PWA.

PRESIDENT ROOSEVELT'S birthday will be celebrated again this year at Government Printing Office with a benefit vaudeville show of 16 acts in Harding Hall, January 30. Proceeds of the affair will be used for treatment of infantile paralysis victims, apportioned as follows: 70 per cent will be given for the treatment of persons in the District and 30 per cent will go to the national committee for delivery to the President for presentation to the President's Birthday Ball Commission for Infantile Paralysis Research.

Public Printer A. E. Giegengack has appointed the following committee to prepare the program: Dr. George C. Havenner, chairman; J. Thomas Ford, William J. Cassidy and Howell K. Stephens (P).

Tickets will go on sale early next week at 50 cents each.

Herbert F. O'Hare, jr., formerly with the Democratic national committee, is now with Litigation Division, RFC.

Diary Guest Tickets.

IF (F), (P) or (C) follows your name in this column, call in person on the Federal Diary editor. You will receive tickets to Loew's Fox (stage, Maestro Alex Hyde, California Red Heads and other acts; screen Ann Harding and Robert Montgomery in "Biography of a Bachelor Girl"); or to Loew's Palace (Eddie Cantor in "Kid Millions"); or to Loew's Columbia (third week of Joan Crawford, Robert Montgomery and Clark Gable in "Forsaking All Others").

Diary office hours are daily, except Sunday, 12 noon to 1 p. m. and from 4:30 to 6 p. m.; Saturday, 12 noon up to 2:30 p. m.

Mr. and Mrs. H. A. Pratt, (F), Interstate Commerce Commission, are being congratulated upon the birth of a baby girl whom they have christened Eleanor Jean.

Commodity Credit Dinner.

Tonight the employes of Commodity Credit Corporation will honor Gov. and Mrs. Lynn P. Talley at a dinner and dance at the Mayflower Hotel. Arranging the affair is a committee consisting of Miss Velta Thompkins, Mrs. Myrtis Hillman, (P), and Charles A. R. Pritchard.

De Atley Memorial Planned.

Memorial services for Mrs. Alice V. De Atley, last surviving charter member of the H Street Christian Church, will be held at the church, Sixth and H streets southwest, tomorrow at 11 a. m., with the Rev. C. N. Williams presiding. Mrs. De Atley died January 12, and was buried last Monday in Cedar Hill Cemetery.

Legion 40 and 8 To Parade Tonight

March to Precede 'Wreck' of Candidates.

Marking its first public appearance in Washington since organization shortly after the World War, La Societe des Quarante Hommes et Huit Chevaux—the 40 and 8, fun unit of the American Legion, will parade tonight in the downtown district.

Headed by Grand Chef John H. O'Connell, the "voyageurs," wearing their French smocks and chapeaux, will assemble at Thirteenth and New York avenue at 5:45 p. m., and with the Drum and Bugle Corps of Costello Post of the legion in the van, will march down Thirteenth street to Pennsylvania avenue and thence to the Coast Guard Armory on Water street. The parade precedes the semi-annual initiation, or "wreck," of candidates for membership in the society. There are 21 candidates.

Following the wreck the voyageurs, old and new, will close their celebration with a dance at the Arlington Hotel.

Every home telephone in Washington is a branch to give your order for Post Classified Ads. Just dial or call National 4200.

Heavy Rains Bar Aid To Stricken Navajos

Albuquerque, N. M., Jan. 18 (AP). Dr. W. W. Peter, medical director of the Navajo Reservation, said today he had been informed by telephone recent heavy rains in the Indian country had made roads nearly impassable and had seriously increased the plight of the Navajos stricken by a severe influenza epidemic.

The Post Radio Time-Table

Saturday, January 19 Washington Eastern Standard Time.

	WRC 316M—950KC	WMAL 476M—630KC	WOL 229M—1,310KC	WJSV 206M—1,460KC	
6:30				Chapel Hour	6:30
6:45				" "	6:45
7:00	Up and At 'Em	B'yard Philosopher	Musical Clock	Sun Dial	7:00
7:15	" " "	King's Men	" "	" "	7:15
7:30	Jones and Hare	Getter-Upper	" "	" "	7:30
7:45	Pollock, L'wak'st.	" "	" "	" "	7:45
8:00	Bradley Kincaid	M'orning Devotions	" "	" "	8:00
8:15	Don Hall Trio	William Meader	" "	" "	8:15
8:30	Cheerio	" "	" "	" "	8:30
8:45	"	Landt Trio	" "	" "	8:45
9:00	Mail Bag	News	Kay Reed	" "	9:00
9:15	Betty Lane	Breakfast Club	" "	Cheer Up	9:15
9:30	Royal Hawaiians	" "	" "	" "	9:30
9:45	Caroline Baker	" "	Police Flashes	Eton Boys	9:45
10:00	Grenadiers	Songfellows	Variety and	Press News	10:00
10:15	Morning Parade	Edward MacHugh	Value	Carlton & Shaw	10:15
10:30	" "	Singing Strings	Boys' Band	Let's Pretend	10:30
10:45	" "	Press News	" "	" "	10:45
11:00	Cadet Band	Children's Frolic	Piano School	Children's	11:00
11:15	Vass Family	" "	Lawrence Gould	Concert	11:15
11:30	Down Lovers	Bavarian	Gilbert and	" "	11:30
11:45	Lane	Orchestra	Sullivan	" "	11:45
	AFTERNOON PROGRAMS				
12:00	Minute Men	Listening Post	Lost and Found	" "	12:00
12:15	Honeyboy, S'fras	Genia Fonariova	E. Prior's Orch.	" "	12:15
12:30	Merry-Go-Round	Farm Home Hour	In Italy	Rhythms	12:30
12:45	"Robert E. Lee"	" " "	" "	Abram Chasins	12:45
1:00	Republican Club	" " "	Ray O'Hara's	Fred. W. Wile	1:00
1:15	Luncheon	" " "	Orchestra	Geo. Hall's Or.	1:15
1:30	" "	Words and Music	Empire String	Glee Club	1:30
1:45	String Quartet	" " "	Quartet	Esther Velas	1:45
2:00	"La Forza	"La Forza	Concert Gems	Public	2:00
2:15	Del Destino"	Del Destino"	Junior Symphony	Housing	2:15
2:30	" "	" "	" "	Poetic Strings	2:30
2:45	" "	" "	To Be Announced	Men of Man'tan	2:45
3:00	" "	" "	Brooklyn	Robert E. Lee	3:00
3:15	" "	" "	Symphony	Anniversary	3:15
3:30	" "	" "	Today's Winners	Guido Chorus	3:30
3:45	" "	" "	" "	" "	3:45
4:00	" "	" "	" "	Modern	4:00
4:15	" "	" "	" "	Minstrels	4:15
4:30	" "	" "	" "	" "	4:30
4:45	" "	" "	" "	" "	4:45
5:00	" "	" "	Slaughter's	Little Jack	5:00
5:15	" "	" "	Orchestra	Little	5:15
5:30	American	News	Mandolin	Along the Volga	5:30
5:45	Schools	Tomorrow's Post	Orchestra	Between B'ends	5:45
	NIGHT PROGRAMS				
6:00	Sports Review	Sunday School	Vincent Rizzo's	Lilac Time	6:00
6:15	Ferdinando's Or.	Evening Album	Orchestra	" "	6:15
6:30	Krauss'r, Cohen	Bill Coyle	Ruth Etting	Sports	6:30
6:45	Thornton Fisher	Master Builder	Reg Newton	Organ Music	6:45
7:00	Musical	John Herrick	" "	Arch McDonald	7:00
7:15	Jack Smith	Senator Huey P.	News	Lithography	7:15
7:30	True Time	Long	"	Swords of Lee	7:30
7:45	" "	Sizzlers	Worth's Orchestra	Radio Rostrum	7:45
8:00	Sigmund	Art in America	Erney's Orch.	Roxy	8:00
8:15	Romberg	" " "	Central Union	"	8:15
8:30	" "	Musical Cocktail	Mission	"	8:30
8:45	" "	Club Habana Orch.	Relighted Stages	Musical Revue	8:45
9:00	Songs You Love	Radio City Party	Eddie Ashman's	Andre	9:00
9:15	" " "	" " "	Orchestra	Kostelanetz	9:15
9:30	Gibson Family	Barn Dance	Miller's Orchestra	R. Himber's	9:30
9:45	" "	" "	Bettincourt's Orch.	Orchestra	9:45
10:00	" "	" "	Ray Nichol's	Musical	10:00
10:15	" "	" "	Orchestra	T'sands Cheered	10:15
10:30	Let's Dance	POSTILION	Milton Mann's	Slaughter's	10:30
10:45	" "	Coleman's Orch.	Orchestra	Orchestra	10:45
11:00	" "	Edgar Allen Poe	Cuban Boys	Glen Gray's	11:00
11:15	" "	" " "	Worth's Orchestra	Orchestra	11:15
11:30	" "	Charlie Davis'	Magee's Orchestra	Henry Busse's	11:30
11:45	" "	Orchestra	Durso's Orchestra	Orchestra	11:45
12:00	" "	Fairchild's	Sign off	Call'way's Orch.	12:00
12:15	" "	Orchestra		Warren's Orch.	12:15
12:30	" "	Larry Firg's		Joe Haymes'	12:30
12:45	" "	Orchestra		Orchestra	12:45
1:00	" "	Sign Of		Sign off	1:00
1:15	" "				1:15
1:30	Sign off				1:30

12

BIG PRIZES

•

For BOYS For GIRLS

Major prize of the new streamlined electric train—The American Flyer ZEPHYR. An exact model of the real train of that name, complete with track and transformer.

Major prize of a complete playhouse kitchen with electric stove, iron, ironer, percolator and waffle iron . . . and a washing machine with wringer, basket, pins, etc.

Plus

5 SHIRLEY TEMPLE DOLLS

5 STURDY WASHINGTON POST TYPE WAGONS

•

For Full Details . .

LISTEN TO

WJSV

Monday, at 5:45

A Presentation of

The Washington Post

The Hecht Co.

F Street at Seventh

Blouses

FOR YOUR "UNDERCOAT" SUIT

$3.95

Plaids, prints, pastel and white crepes, changeable taffetas! Crisp tailored ones . . . also styles to turn your suit into a costume adaptable to dressier occasions. In a full range of sizes, 32 to 46.

Blouse Shop—Third Floor—The Hecht Co.

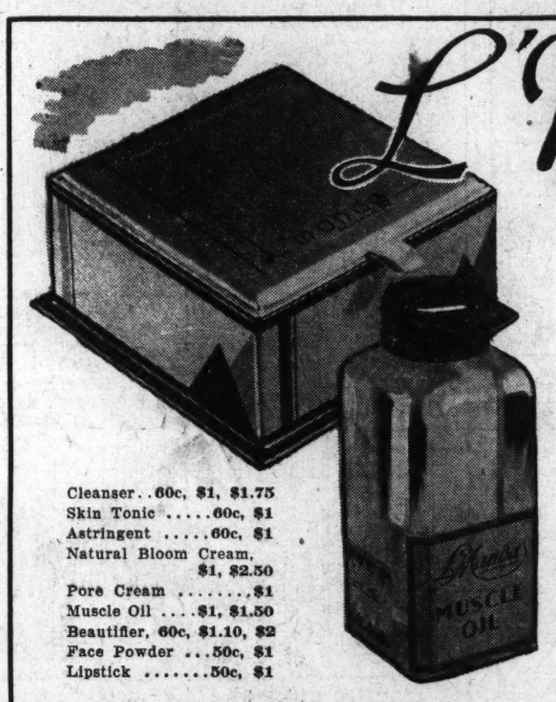

L'Manda

Will Show You the Way to the Fresh Complexion Fashion Demands!

Let one of the three experts in the L'Manda Beauty Booth tell you how L'Manda treatments—costing but a few pennies and a few minutes a day—can give you the radiant skin that's a necessity for 1935 smartness!

SPECIAL! A dollar size jar of L'Manda Tissue Cream is included with every purchase of $1 or more of L'Manda products.

Cleanser . . 60c, $1, $1.75
Skin Tonic 60c, $1
Astringent 60c, $1
Natural Bloom Cream, $1, $2.50
Pore Cream $1
Muscle Oil $1, $1.50
Beautifier, 60c, $1.10, $2
Face Powder . . . 50c, $1
Lipstick 50c, $1

Toiletries, Main Floor—The Hecht Co.

Full-Length SEALINE (dyed rabbit) FUR COATS

Special at

$46

Only exceptionally fine buck skins are used in these handsome coats that will give you several seasons of smart wear. Misses' and women's sizes, 14 to 20 and 38 to 44.

Use the Budget Plan, if You Wish

Fur Shop, Third Floor

Bead Necklace Crepe Frock for Junior Misses

$6.00

You'll thank your lucky stars you're an "11 to 17" when you see this beige crepe frock, with its amusing string of brown beads and saucy little corded peplum for only $6.00!

Young Washingtonian Shop—Third Floor The Hecht Co.

RIDE the ESCALATORS to the SECOND and THIRD FLOORS